

Visit all of the fall 2015 locations:

Fishtown
Ambler
Norristown
Wayne
West Chester

Philadelphia Museum of Art
2600 Benjamin Franklin Parkway
Philadelphia, PA 19130

Through scholarly study and creative play, the Philadelphia Museum of Art
inspires people to discover the spirit of imagination that lies within.

InsideOut

Wayne
Fall 2015

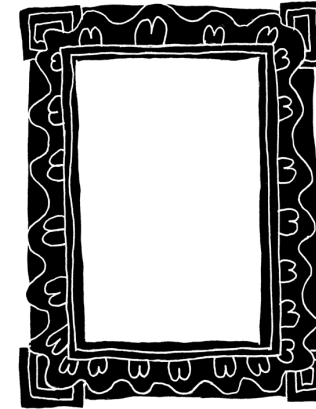

Join the Conversation



philamuseum.org/insideout
#artinsideout

Art in Unexpected Places

Free admission weekend for Inside Out community residents on
October 16–18. Check the website for details.

Inside Out is generously supported by the John S. and James L. Knight Foundation.

Special thanks to H&G Sign Co. and Krain Outdoor Advertising for providing assistance with artwork reproductions, offering access
throughout Philadelphia.



Illustrations by Ana Benaroya. 1: The Alex Simpson, Jr., Collection, 1928-63-3; 2: The Henry P. McIlhenny Collection in memory of Frances P. McIlhenny, 1986-26-28 3: John G. Johnson Collection, cat. 593 4: The George W. Elkins Collection, E1936-1-1; 5: Gift of Mr. and Mrs. C. Earle Miller, 1986-97-1 © Artists Rights Society (ARS), New York/ADAGP, Paris 2015; 6: Purchased with the W. P. Wistach Fund, W1921-1-3 © Estate of Daniel Garber; 7: The Mr. and Mrs. Carroll S. Tyson, Jr., Collection, 1963-116-11; 8: Gift of Marguerite and Gerry Lenfest, 2013-58-1; 9: The Louis E. Stern Collection, 1963-181-40 © 2015 The Jacob and Gwendolyn Knight Lawrence Foundation, Seattle/Artists Rights Society (ARS), New York; 10: A. E. Gallatin Collection, 1952-61-82 © Artists Rights Society (ARS), New York/ADAGP, Paris 2015; 11: The Ella King Torrey Collection of African American Quilts, 2006-163-11; 12: Gift of C. K. Williams, II, 2009-227-1.

0815-8018



InsideOut

Inside Out brings high-quality replicas of artworks from the Museum's collection to neighborhoods throughout the region.



1 Mary Cassatt



2 Pierre-Auguste Renoir



3 Simon Jacobsz. de Vlieger



4 Paul Cézanne

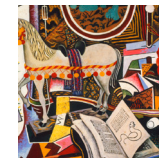

5 Joan Miró

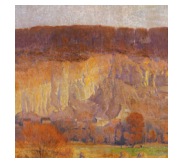

6 Daniel Garber

- 1 **Louella Court**
Louella Court
Mother and Child, 1908, by Mary Cassatt
- 2 **Argus Printing and Invitation Studio**
E. Lancaster & Louella Aves.
Portrait of Mademoiselle Legrand, 1875, by Pierre-Auguste Renoir
- 3 **Wayne Presbyterian Church**
125 E. Lancaster Ave.
Marine, about 1652–53, by Simon Jacobsz. de Vlieger
- 4 **Wayne Senior Center**
108 Station Rd.
Mont Sainte-Victoire, 1902–4, by Paul Cézanne
- 5 **Great American Pub**
4 West Ave.
Horse, Pipe, and Red Flower, 1920, by Joan Miró
- 6 **RitzSmiles of Wayne PA**
119 N. Wayne Ave.
Quarry, Evening, 1913, by Daniel Garber
- 7 **Wayne Jewelers**
Lancaster & N. Wayne Aves.
The Japanese Footbridge and the Water Lily Pool, Giverny, 1899, by Claude Monet
- 8 **Bluemercury Wayne**
100 E. Lancaster Ave.
Newport Coast by William Trost Richards
- 9 **Radnor Memorial Library**
114 W. Wayne Ave.
The Libraries Are Appreciated, 1943, by Jacob Lawrence
- 10 **Bellevue Park & Walk**
Lancaster & S. Bellevue Ave.
Dog Barking at the Moon, 1926, by Joan Miró
- 11 **Radnor Trail**
W. Wayne Ave. entrance
"Hands" Quilt, winter 1980, by Sarah Mary Taylor
- 12 **Wayne Art Center**
Radnor Trail entrance
Plowing, 1936, by Grant Wood

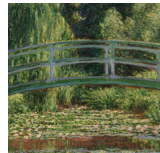
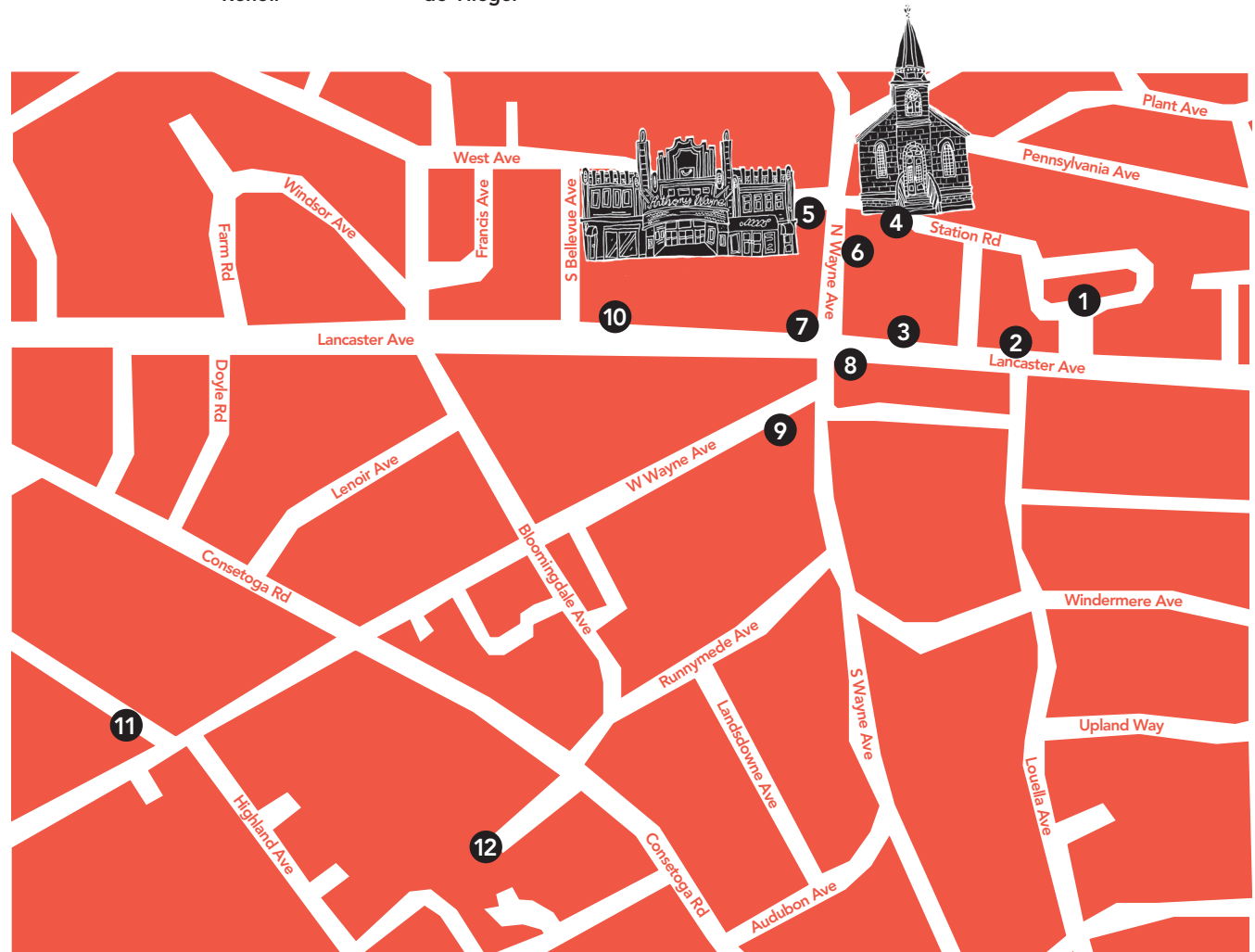

7 Claude Monet



8 William Trost Richards

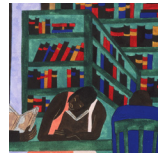

9 Jacob Lawrence

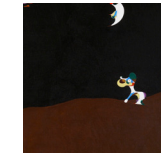

10 Joan Miró



11 Sarah Mary Taylor

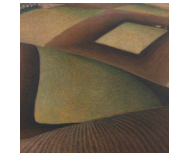

12 Grant Wood