

2018 Annual Report

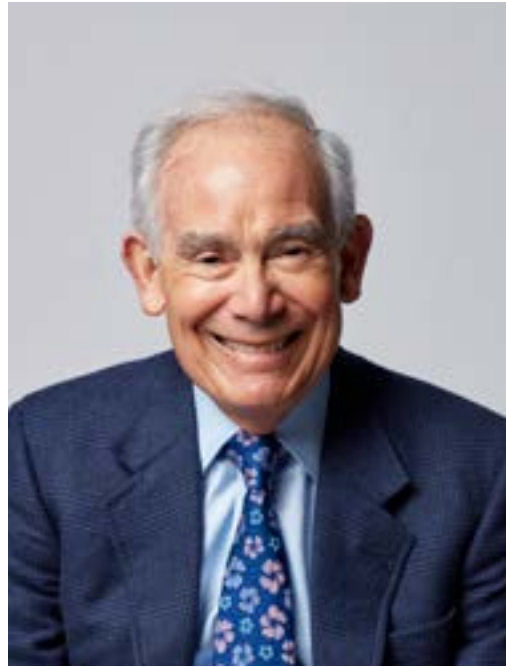



6



10



22

- 4 A Message from the Chair
- 5 A Message from the Director & President
- 6 Remembering Keith L. Sachs
- 10 Collecting
- 16 Exhibiting & Conserving
- 22 Learning & Interpreting
- 26 Connecting & Collaborating
- 30 Building
- 34 Supporting
- 38 Volunteering & Staffing
- 42 Report of the Chief Financial Officer

Front cover: The *Philadelphia Assembled* exhibition joined art and civic engagement. Initiated by artist Jeanne van Heeswijk and shaped by hundreds of collaborators, it told a story of radical community building and active resistance; **this spread, clockwise from top left:** Keith L. Sachs (photograph by Elizabeth Leitzell); *Blocks, Strips, Strings, and Half Squares*, 2005, by Mary Lee Bendolph (Purchased with the Phoebe W. Haas fund for Costume and Textiles, and gift of the Souls Grown Deep Foundation from the William S. Arnett Collection, 2017-229-23); Delphi Art Club students at Traction Company; Rubens Peale's *From Nature in the Garden* (1856) was among the works displayed at the 2018 Philadelphia Antiques and Art Show; the North Vaulted Walkway will open in spring 2019 (architectural rendering by Gehry Partners, LLP and KXL); **back cover:** *Schleissheim* (detail), 1881, by J. Frank Currier (Purchased with funds contributed by Dr. Salvatore M. Valenti, 2017-151-1)



30



34

A Message from the Chair

As I observe the progress of our Core Project, I am keenly aware of the enormity of the undertaking and its importance to the Museum's future. It will be transformative. It will not only expand our exhibition space, but also enhance our opportunities for community outreach.

I look forward to celebrating the opening of our new restaurant this fall, followed by the Vaulted Walkway in early 2019. We will, in turn, share the excitement of enlarged gallery spaces and greater educational experiences for children before we know it.

Along with these opportunities, comes added responsibility for us all. The most challenging part of the construction lies ahead and with it, attendant challenges for visitor satisfaction and the operating budget. The Board and staff are carefully monitoring all aspects of the project in an effort to help navigate the curves in the road and keep us on track for completion in 2020.

In addition to paying close attention to the construction, we are thinking strategically about how we will manage and operate in this new environment. The strategic planning process will ultimately result in a "blueprint" for this next chapter of the Museum's history.

We also continue our work to meet the *It Starts Here* Campaign goal of \$525 million. We're proud of what's been raised thus far (\$393.3 million). But we realize that the last stages of a campaign are always the most difficult and that some "heavy lifting" lies ahead.

I extend my thanks to all who have lent their support to this remarkable effort thus far—the Board, Museum leadership, and community. All of you are helping to keep the momentum moving in the right direction—full speed ahead!

It's a privilege to be part of this ambitious initiative and inspiring to contemplate what lies ahead for the Museum and all of Philadelphia.



Leslie Anne Miller

Chair, Board of Trustees

A Message from the Director & President

As we write this overview of the past fiscal year, the future is taking on definitive form through the construction of the Core Project. Combining infrastructural improvements with the transformation of back-of-house areas into public spaces and new galleries, this initiative will leave few parts of our iconic main building untouched. Now, halfway through the construction, we are beginning to see more clearly the shape of things to come and all that this work, when it is completed, will enable us to accomplish.

At this moment of renewal and change, it is important to remind ourselves that Philadelphia has a long history of envisioning bold civic projects, among them the founding of this institution in 1876. Emboldened by the success of the Centennial Exhibition, this country's first international fair, the city's leaders recognized the unique opportunity they had to establish a new museum that would bring the arts to the community.

Today, nearly 150 years later, we find ourselves in the midst of another extraordinary moment in our history, undertaking the next phase of a comprehensive Facilities Master Plan designed by Frank Gehry. As impressive as his remarkably thoughtful design may be, even more significant is the vision on which it is based. At its heart is a steadfast commitment to stewardship: to maintaining and improving our historic buildings, to the care of one of this country's finest art collections, and, most of all, to sustaining our long and distinguished tradition of service to the Philadelphia region.

Equally important is our commitment to change. The Museum has always been a work in progress, taking advantage of new opportunities that present themselves and responding in sensitive and thoughtful ways to a changing world. Over the past decade, we have embraced new forms of artistic expression, explored new types of curatorial practice, broadened our programming and placed a greater emphasis on access, and asked how we can interpret our collection in new ways.

And we have done this work together. Our Trustees, our many dedicated volunteers, and, above all, our staff have played a significant role in shaping the future of this institution and the strategic priorities on which it should focus. Their voices are clearly reflected in the choices we have made and even more so in the implementation of initiatives like Art Splash and Pay What You Wish Wednesday Nights that have helped us build new audiences.

And it is their accomplishments that are detailed in this Annual Report. We are grateful for their work and proud of the progress that has been made during the past year. But past, as the saying goes, is simply prelude, and in our case it is the harbinger of even greater things to come.



Timothy Rub

The George D. Widener Director
and Chief Executive Officer



Gail Harrity

President and Chief
Operating Officer

In Memoriam

Remembering Keith L. Sachs

1945–2018

We mourn the loss and celebrate the legacy of visionary Trustee, collector, and longtime donor Keith L. Sachs, who passed away on March 5.

A Trustee of the Philadelphia Museum of Art since 1988, Keith long played a leadership role in the governance of this institution. His support of and tireless advocacy for the Museum was, in a word, exceptional. So, too, was his love of contemporary art, a passion he shared with his wife, Kathy. Keith was a model philanthropist, whose devotion to the art of our time was matched only by his love of this city. His long-standing involvement with the Museum, which brought these two passions together, included the chairmanship of both the Architecture and Facilities Committee and the Contemporary Art Committee. He also served on the Committee on Collections, the Executive Committee, the Major Gifts Committee for *It Starts Here: Campaign for the Philadelphia Museum of Art*, and our Strategic Plan Oversight Committee. Keith and Kathy also responded very early to The Lenfest Challenge, endowing the position of Carlos Basualdo as The Keith L. and Katherine Sachs Curator of Contemporary Art in 2008.

In 2014, Keith and Kathy pledged to the Museum ninety-seven works from the extraordinary collection that they developed with great intelligence and care over the course of several decades. This promised gift includes many outstanding works by such leading contemporary artists as Louise Bourgeois, Jasper Johns, Ellsworth Kelly, Brice Marden, and Charles Ray. As the focus of the 2016 exhibition *Embracing the Contemporary: The Keith L. and Katherine Sachs Collection*, it has been lauded as one of the most significant gifts of modern and contemporary art to have come to the Museum, along with the collections of Walter and Louise Arensberg and Albert E. Gallatin. In appreciation of this gift and to express our thanks to the Sachses for a leadership gift to our *It Starts Here* campaign, we renamed the Museum's galleries of modern and contemporary art The Keith L. and Katherine Sachs Galleries in a dedication ceremony in 2014.

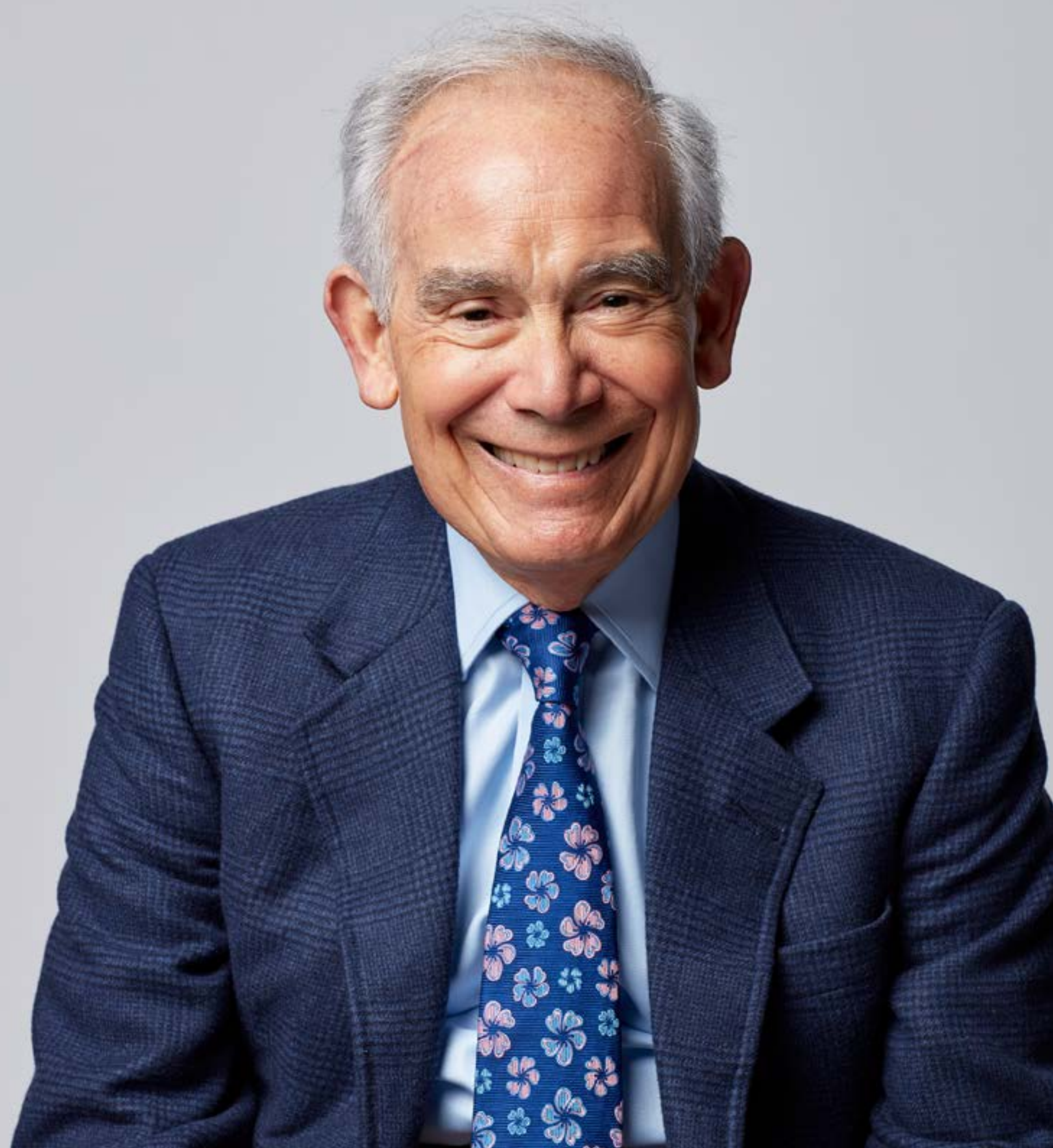



With Jasper Johns's *5 Postcards* (2011), a promised gift to the Museum

Keith and Kathy's remarkable act of generosity had the immediate effect, as the *Philadelphia Inquirer* put it in 2014, of "vaulting the Museum into the front ranks of encyclopedic institutions with holdings of contemporary works." The *Inquirer* also wrote a glowing editorial, praising the couple for their decision to share these works with the public here in Philadelphia, where they have lived their lives.

Keith was the CEO of Saxco International, Inc., a principal distributor of packaging material to producers of alcoholic beverages in North America. In addition to his commitment to the Museum, he was active in supporting contemporary art elsewhere in Philadelphia, particularly at the University of Pennsylvania, where he

and Kathy met as students in 1967. In addition to Kathy, who is an Honorary Trustee and co-chair of our *It Starts Here* campaign, he leaves a son David, two daughters, Deborah Sachs Rothman and Judy Sachs, and five grandchildren.

Keith cared deeply not only about the immediate impact of his philanthropy, but also how it could help to shape a brighter future both for the institutions with which he was involved and for the city he loved. His life was shaped by a high-minded and wholly optimistic commitment to the power of community, and for this reason and many others, his legacy will endure for generations to come.



Schwan (2) (Swan [2]), 1989, by Gerhard Richter (125th Anniversary Acquisition. Gift of Keith L and Katherine Sachs, 2000-31-1) © Gerhard Richter



With Richard Serra (center) and his *Equal Elevations On and In (To Kathy and Keith)*, a promised gift to the Museum

"We should never stop thinking about what we have done and what more we could do. And I'm not sure that we have really continued to look forward to the extent that we should. We should never be complacent."

—Keith L. Sachs, in conversation with Carlos Basualdo in 2016



Collecting

The Museum is evolving as an institution, and so too is our collection. While it doesn't entirely define us, it does reflect who we are, where we have been, and where we want to go. Each individual object has its own story to tell, and this year's acquisitions have added new depth and texture to a great collection, setting the stage for future conversations, new narratives, and fresh perspectives on art and culture.

Our collection of American art continues to grow in both size and stature. Our holdings of work by self-taught artists—already among the finest in the country—are strong and broad in scope, but until now have not reflected the remarkable achievements of African American artists from the Southeast. An acquisition of twenty-four works from the Souls Grown Deep Foundation helps us fill that gap with exceptional art that include quilts from Gee's Bend and large assemblages by Thornton Dial.

We're also broadening our representation of new media, focusing on new forms of contemporary art from around the world and the work of important artists who are not yet represented in the Museum's collection. An iconic photograph by Irving Penn (see page 34), who is known for his work with *Vogue* magazine, is our first fashion subject by the artist, and cutting-edge hat designs by British milliner Stephen Jones have enriched our holdings of his inventive work. This year we also welcomed additional works representing "Japonisme," the influence of Japanese art on Western art, including ceramics by Félix Bracquemond as part of a promised gift of fifty-seven pieces of French ceramics by Larry Simms, a retired New Jersey schoolteacher.

Our collection has grown organically since our founding in 1876, with some works coming to us as generous gifts and others as choices made by our curators. With the premiere of *Wil-o-Wisp* (Moiré Installation) by artist Rachel Rose, the inaugural recipient of the Future Fields Commission in Time-Based Media, we celebrated our partnership with the Fondazione Sandretto Re Rebaudengo to jointly commission and acquire new works in video, film, performance, and sound.



Wil-o-Wisp (Moiré Installation)

2018, by Rachel Rose
 (Jointly commissioned and owned by the Philadelphia Museum of Art and Fondazione Sandretto Re Rebaudengo. Funding is made possible for the Philadelphia Museum of Art through the Contemporary Art Revolving Fund)

A striking voice in contemporary art, Rachel Rose creates video installations that ruminate on our image-saturated culture and complicated relationship with the past. She is the first recipient of the Future Fields Commission in Time-Based Media, a collaborative effort with the Fondazione Sandretto Re Rebaudengo that supports innovative new work in video, film, performance, and sound by emerging international artists. Rose's installation premiered at the Museum over the summer and will be presented at the Fondazione later this year. A forthcoming book will feature the development of the project and its installation at the Museum.



Blocks, Strips, Strings, and Half Squares

(detail) 2005, by Mary Lee Bendolph
 (Purchased with the Phoebe W. Haas fund for Costume and Textiles, and gift of the Souls Grown Deep Foundation from the William S. Arnett Collection, 2017-229-23)

Mary Lee Bendolph's work speaks to the power of both individual and communal creativity and will have a transformative impact on our collection. This remarkable quilt, produced in a community called Gee's Bend, near Selma, Alabama, is one of twenty-four works by African American artists from the Southeast acquired this year from the Souls Grown Deep Foundation. The full acquisition of fifteen quilts and nine sculptures will be shown in a 2019 exhibition in the Perelman Building.



Embrace

(detail) 1964, by Rosalyn Drexler
 (Purchased with the Edith Bell Fund and the Contemporary Art Revolving Fund, 2018-82-1)

A kissing couple, enlarged on a plane of deep burgundy, pushes the Pop art genre into a distinctively psychological space. Artist Rosalyn Drexler is a multifaceted artist: a self-taught painter and writer of films, plays, and novels (including novelizations of the Rocky script), she once wrestled under the name Rosa Carlo, The Mexican Spitfire. Her visual work mines the reductive formalism of Pop and imbues its brashness with a distinctive sense of film noir.



Portrait of Theresa Lewensohn

(detail) 1940, by Philip Guston
 (Gift of C.K. Williams, II, 2018)

Philip Guston's treatment of his subject—the wife of the owner of a Manhattan shop that sold tempera paints and picture frames—captures a transitional moment in the early career of this iconic, largely self-taught American artist. His painting style progressed over the years from realism to abstraction, and then to a cartoonish realism that brought him great acclaim. He applied the same tempera paints he used in his early murals to this portrait, which represents the artist's shift to easel painting. The portrait is the fifth work by the artist to enter our permanent collection, but only the second that he made before 1960.



Tête (Head)
1974, by Joan Miró
(Gift of The Philip and Muriel Berman Foundation, 2017-107-1)

Joan Miró's *Tête* was made using the traditional lost wax casting process at the Susse foundry in the southern suburbs of Paris, which he favored for the splendid patinas (colored surfaces) they achieved in their bronzes. Though the Spanish artist began working extensively in bronze in the 1960s following his work with ceramics, natural objects, and man-made objects, he consistently evoked organic form and rustic textures throughout his career. *Tête* is a powerful abstraction of the human form and an exceptional example of Miró's talent for compositions that poetically contrast size, weight, and shape.



Portrait of Mabel Simpkins (Mrs. George Agassiz)

(detail) Date unknown, by Mary Stevenson Cassatt
(Gift of Frances E. and Bayard T. Storey, 2017-99-1)

This pastel portrait of an American socialite came to us as a promised gift from Frances and Bayard Storey. The subject, Mabel Simpkins, was Bayard Storey's great aunt, who after her marriage in 1902 became Mrs. George Agassiz. The artist and Mabel Simpkins may have been friends, because Cassatt gave her a sketch in 1891, adding to the story behind this lively example of Cassatt's portrait style. The painting joins our holdings of five pastels, eight paintings, and more than forty prints by this remarkable artist.



Grapevine

(detail) 1876, by Choi Seok-Hwan
(Purchased with the Kim Endowment for Korean Art, 2017-136-3)

Curving grapevines of various ink shades sweep through this Joseon dynasty (1392–1910) screen, depicting a long-favored decorative subject and symbol of fertility throughout East Asia. A prolific Korean painter born and active in the Impi area of the Northern Jolla province, Choi Seok-Hwan established his fame through ink grapevine paintings—especially those with a continuous design of long sections of vine as seen in this eight-fold screen.



Pandan with Arabesque Decoration

Around 1600–1650, attributed to Bidar, Karnataka (Deccan region), India
(Purchased with funds contributed by Sarah Jackson and with the Stella Kramrisch Fund for Indian and Himalayan Art, 2017-241-1)

It's hard to imagine a single work of "decorative" art that could add greater richness to the Museum's small but growing holdings of Islamic art. This early example of a hexagonal bidriware box fashioned to hold *pandan*, a traditional digestive wrapped in leaves, epitomizes the elegance of Islamic art. Its inlaid ornamentation relates to the floral scrollwork found in the Museum's sixteenth-century Isfahan tile panels, and its architectural shape relates to the so-called Persian Cubiculum with its octagon-based *muqarnas* dome.

American Collection Highlights

The works of art we welcomed into the American collection this year provide a major boost to the department as we prepare for the phased reinstatement of our American galleries. In addition to works by Mary Stevenson Cassatt, Philip Guston, and Mary Lee Bendolph, a number of works in silver, wood, photography, and other mediums have entered the collection.

"Mataak," Solstice Series

1991, by David Ellsworth (Purchased with the Leonard and Norma Klorfine Foundation Endowed Fund for Modern and Contemporary Craft, 2017-126-1)

By defacing the wood and focusing on form, Ellsworth rebelled against the notion of beauty in woodturning and transformed the field with *Mataak*, a piece from his personal collection (see page 10). The monosphere is considered by the artist to be the "king of the Solstice Series" and exemplifies a period of contemplation and exploration in his work.

Coffee Jug

Around 1878, designed by Edward C. Moore for Tiffany & Co. (Purchased with the Richardson Fund for American Silver, 2018-2-1)

The design director of Tiffany & Co. created a landmark group of Japanese-inspired silver designs between 1876 and 1878. Rather than overlaying Japanese motifs onto traditionally Western forms, he was inspired by Japanese aesthetics to produce entirely original designs. The objects created an immediate sensation and received the 1878 Exposition Universelle's Grand Prix for silver in Paris. This coffee jug is likely to have been included in the exposition display.

Chest with Birds

1978, by Judy Kensley McKie (Purchased with funds contributed by The Women's Committee and The Craft Show Committee of the Philadelphia Museum of Art, 2017-231-1)

Ever since Judy Kensley McKie's *Chest with Birds* stole the spotlight at an American Craft Museum exhibition in 1979, she has remained at the top of her field. This early example of her work uses furniture as a means of personal expression and captures her use of carving to create abstract patterns of animals, birds and fish. The piece joins McKie's bronze *Panther Bench* in our collection and complements our historic holdings of wood carved furniture.

Beer Garden

2012–17, by Nicole Eisenman (Purchased with the James D. Crawford and Judith N. Dean Fund, 2018-58-1)

This large-scale print is the first work we have acquired by Nicole Eisenman, a New York-based radical punk artist. With darkly hilarious and rowdy themes, she draws inspiration from an eclectic range of artists from the past and present—with figures borrowed as readily from Rubens as from R. Crumb—to create highly personal works jam-packed with references to her own community as well as popular culture.

Exhibiting & Conserving

As Philadelphia's art museum, we're delivering on our promise to offer new perspectives on the arts, both past and present. We continue to advance our mission to engage a broader audience by constantly experimenting with new ways of presenting works of art so that they can continue to serve as a source of learning and inspiration to new generations of museum visitors.

Philadelphia Assembled, which represented in many ways an uncharted territory for us, introduced Philadelphia to the art of social practice. An exhibition of the work of Spanish designer Patricia Urquiola offered new insights into her creative process. *Old Masters Now: Celebrating the Johnson Collection* highlighted the work of our conservators and curators by providing a closer look at the important work museums do behind the scenes. *Rachel Rose: Wil-o-Wisp (Moiré Installation)* showcased a striking new voice in contemporary video art through a commissioned piece about a tumultuous moment in the history of sixteenth-century England.

The construction of our Core Project has presented a unique set of challenges and, at the same time, provided us with the opportunity to mine our own collection as a resource for exciting new exhibitions. *Design in Revolution: A 1960s Odyssey* and *Modern Times: American Art 1910–1950*, both immensely popular with our audiences, were the result. We have also begun a comprehensive renovation of our galleries of Chinese art and look forward to reinterpreting this important part of our collection to help visitors develop a deeper understanding of the culture and artistic traditions of China when these galleries reopen early next year.

Our conservators and scientists applied their knowledge and skills to the study and care of the many different parts of our collection, from early American furniture to South Asian temple hangings; ancient Chinese tomb figures to American modernist paintings; medieval European illuminated manuscripts to Renaissance painting and sculpture.

More than ever, the Museum is being recognized as an important center for research and discovery. Our world-renowned collection continues to serve as the basis for this work. It is a remarkable resource, and one that will serve to inspire generations of curators and conservators to come.



Installation view of Jean Shin: Collections, March 24–July 15, 2018



**Modern Times:
American Art 1910–1950**

April 18–September 3, 2018

Modern Times was drawn almost entirely from the Museum’s renowned holdings, especially the gift from the Stieglitz Collection that we received in the late 1940s. The breadth and success of this exhibition exemplifies how we are leveraging our collection in new ways due to limitations imposed by Core Project construction. Important works by Georgia O’Keeffe, Marsden Hartley, Arthur Dove, and John Marin were featured for their creative responses to the rapid pace of change that occurred in this country during the early decades of the twentieth century, and many were on view for the first time.

“If you had to define ‘American Modernism’ based on the 156 paintings, sculptures and photographs in this wide-ranging show . . . you might call it a visual attempt to represent the world’s noise and energy.”

—Will Heinrich, *New York Times*



Philadelphia Assembled

September 9–December 10, 2017

The Perelman Building was transformed into a civic stage last fall, when *Philadelphia Assembled* manifested in a series of events, performances, and installations that joined art and activism. This expansive project—a joint effort between artist Jeanne van Heeswijk, collaborators from across the city, and the Museum asked the question: How can we collectively imagine our futures? The project sparked conversation and nurtured a collective narrative about social issues that celebrated the expressive power of the arts for the people of Philadelphia.



**Old Masters Now:
Celebrating the Johnson Collection**

November 3, 2017–February 19, 2018

John G. Johnson left a trove of European art to the city in 1917, and the works have been under constant study since they were entrusted to the Museum’s care in the early 1930s. *Old Masters Now* put this breathtaking collection of paintings by Botticelli, Bosch, Titian, Rembrandt, Monet, and others on view, offering visitors a look at fascinating breakthroughs in understanding that result from the collaborative work of our curators and conservators. The exhibition marked a milestone in connecting our visitors with the ongoing processes of research and the excitement of discovery.



Jean Shin: Collections

March 24–July 15, 2018

Worn-out shoes, military jackets, and broken umbrellas are among the unlikely but familiar crowd-sourced objects that contemporary Korean American artist Jean Shin fashions into elegant, large-scale installations. Central to the exhibition of six installations and a single-channel video was *Unraveling* (2006–2018), an installation made with the brightly colored yarn of unraveled sweaters donated by Asian American artists, which explores identity, community, and material consumption by mapping a dense social network of personal belongings.

Exhibition Highlights



**Patricia Urquiola:
Between Craft and Industry**
November 19, 2017–March 18, 2018

**Varujan Boghosian:
Master Manipulator**
January 12–April 25, 2018

**Design in Revolution:
A 1960s Odyssey**
February 3–September 9, 2018

Keith Smith at Home
February 17–July 8, 2018

**Experiments in Motion:
Photographs from the Collection**
April 21–August 19, 2018

**Now, She:
Two Sculptures by Ursula von
Rydingsvard**
April 26, 2018–April 28, 2019

**Biting Wit and Brazen Folly:
British Satirical Prints, 1780s–1830s**
May 4–December 5, 2018

**Rachel Rose: Wil-o-Wisp/
(Moiré Installation)**
May 2–September 16, 2018

**Agnes Martin:
The Untroubled Mind/Works from
the Daniel W. Dietrich II Collection**
May 19–October 14, 2018

Face to Face: Portraits of Artists
June 26–October 14, 2018

For a full list of 2017–2018 exhibitions, visit philamuseum.org/exhibitions/past.



An Archbishop Revealed

In preparation for *Old Masters Now: Celebrating the Johnson Collection*, treatment and study led by conservator Terry Lignelli, The Aronson Senior Curator of Paintings, of Titian's *Archbishop Filippo Archinto* made a discovery that has expanded our understanding of the work. The figure behind the veil was long identified as a cardinal based on his red cape, but scientific analysis confirmed the use of a smalt—a pigment that loses its blue color over time—indicating that the original cloak color was a deep purple, reflecting Archinto's true identity as Archbishop of Milan.



Preparing Duchamp for International Tour

The Museum is sharing its definitive collection of works by Marcel Duchamp with new audiences in a major exhibition to tour the Asia-Pacific region during the coming year. Assessing the stability, appearance, and treatment needs of objects in a variety of media spanning the artist's six-decade career, our conservators readied them for overseas travel. They worked closely with other Museum staff to establish handling, transport, and exhibition conditions that will enable us to preserve these seminal works while allowing them to be shared with new audiences abroad.



Restoring Korean Ink Paintings

Traditional ink paintings on paper are rarely seen outside Korea because of their fragility, but through support from the Overseas Cultural Heritage Foundation, four Joseon dynasty screen paintings were cleaned and repaired by conservators in South Korea. Materials and mounts unique to the region were preserved, and analysis led to discoveries such as more accurate dating and original mounting format. The screens, which depict birds, flowers, and banquet scenes, are now on view.

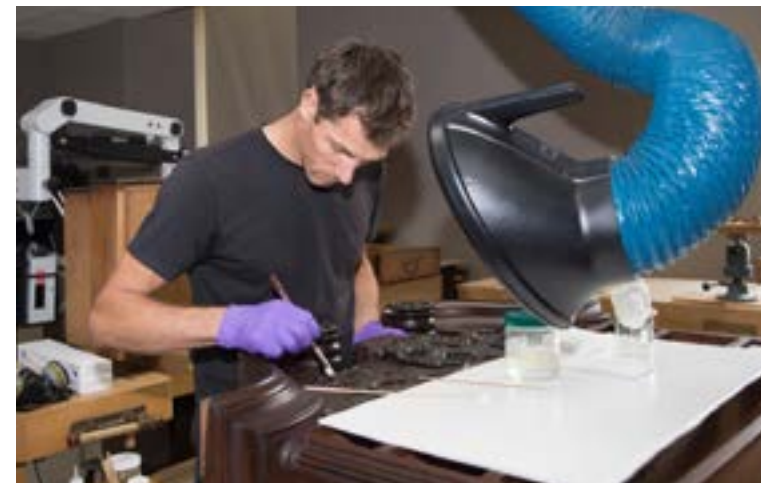

Early American Furniture and Woodwork

Thanks to support from the Miller-Worley Foundation and the National Endowment for the Humanities, conservators continue to work with curators on the treatment and research of a number of objects for a catalogue of early American furniture, as well as the reinstallation of the American galleries in 2020.



Learning & Interpreting

Learning about the arts should be fun. That's why we're working hard to ensure there's a surprise around every corner here for visitors of all ages. Our staff is constantly learning, too: how to work with families, how to leverage the Museum as a teaching tool, and how to keep people coming back for more. And we're discovering new ways of teaching and sharing. In addition to introducing people to art history and the joy of making art, we're broadening our reach by teaching observational skills and art-inspired social action, and connecting students to practicing artists for unique learning experiences that make a lasting impression.

We've always sustained a strong tradition of scholarship and research, but we're breaking the mold and moving in a new direction with our dynamic multiplatform publishing program. The John G. Johnson Collection online catalogue is an example of how we're using new technologies to reach a broader audience. This digital publication features the same strong and engaging scholarly content our audiences have come to expect from the Museum's print publications—including interpretive essays, in-depth examinations of individual works of art, and fascinating insights based on new scholarship—but with the added integration of digitized archival materials that can be updated with new content over time.

The opening of the North Entrance in spring 2019 will provide students with critically important amenities and more comfortable learning spaces, helping us to strengthen our commitment to providing art-based education and creative play for Philadelphia's K-12 schools. Programs like Art Splash, which served nearly 40,000 visitors in summer 2018, is but one example of a rich and resourceful calendar of inspired programs for kids and families. More than ever, we're grateful to our education partners, collaborators, and cheerleaders—a group far too large to list on these pages—for sharing our vision to energize and inspire as many people as possible through the arts.

Publishing Highlights

The Museum's catalogues and digital publishing platforms make a lasting contribution to scholarship and bring our collection and exhibitions to life for audiences worldwide. Here are just a few of this year's highlights:

The John G. Johnson Collection: A History and Selected Works

By Christopher D. M. Atkins, Carl Brandon Strehlke, Jennifer A. Thompson, and Mark S. Tucker

The Art of the Peales in the Philadelphia Museum of Art: Adaptations and Innovations

By Carol Eaton Soltis

The Enchanted World of German Romantic Prints, 1770–1850

Edited by John Ittmann with essays by Warren Breckman, Mitchell B. Frank, Cordula Grewe, John Ittmann, Catriona MacLeod, and F. Carlo Schmid

Bruce Nauman: Contrapposto Studies

By Carlos Basualdo and Erica F. Battle

Building the City Beautiful: The Benjamin Franklin Parkway and the Philadelphia Museum of Art (revised edition)

By David Brownlee



Introducing Sherlock

Named after Arthur Conan Doyle's fictional master of observation, this new educational program for Philadelphia's public and parochial middle schoolers helps students become keen observers of the world and enhances their analytical skills. This year, we piloted and evaluated this new multiple-visit program for fifth- and sixth-graders with a series of in-class visits by Museum educators and field trips to the galleries. This program builds on our successful collaboration with the Perelman School of Medicine at the University of Pennsylvania to strengthen medical students' observational and empathetic skills through art interactions.



Inspiring Young Artists with Delphi Programs

The Delphi Project Foundation is helping us empower Philadelphia students with a love of the arts. Middle schoolers from local public schools took part in the Delphi Art Club this year, exploring galleries, creating artwork in the studios, and collaborating with the Traction Company Artist Collective to create a temporary mural in West Philadelphia. For high schoolers, the Delphi Art Futures Artist in Residence program provides the chance to meet professional artists and hear about career opportunities in the arts. In April, the high schoolers presented an exhibition at Reliance Standard Life Insurance Company, the Delphi Project Foundation's parent company.



Art Splash: Bright Lights, Little City

What better topic for creative play than the modern metropolis? This summer, the colors, shapes, patterns, and sounds of our *Modern Times: American Art 1910–1950* exhibition inspired a new season of Art Splash filled with unique, family-friendly activities. Projects explored how artists use color to evoke emotion, aspects of portraiture, and urban scenery. A new LEGO model of the Museum created by LEGOLAND Discovery Center Philadelphia offered a vision of the city that families could build on. Now in its sixth year, the Art Splash series is presented through PNC Arts Alive.



For Kids by Kids: Award-Winning Audio Guide

Our Family Programs team put fifth-graders in conversation with acclaimed wildlife photographer Michael "Nick" Nichols about his retrospective exhibition, *Wild*, resulting in an audio guide that allowed children's voices to emerge. Collaborating with kids can take extra effort, but it was well worth it for this project, which built a sense of belonging at the Museum for the children. The audio tour was shared during last year's Art Splash series and earned the Museum the 2018 Silver MUSE Award from the American Alliance of Museums.

"It was really cool to learn about all these different pieces. I learned skills that I might not learn other places, and they are really helpful."

—Philadelphia student in the Sherlock program

Connecting & Collaborating

How do we make people feel at home in a place that's so out of the ordinary?

It's always been our job to make visitors feel welcome when they walk through our doors, but we know it takes a lot more than updated facilities and critically acclaimed exhibitions to make a lasting impact. As we expand our public spaces and plan to take on an even greater role in serving the public, it's our responsibility to expand our definition of what it means to deliver the arts to more people across our community.

We're working tirelessly—and sometimes unconventionally—to invite visitors to experience the Museum in new ways. We've created a musicians-in-residence program, asking artists like King Britt to compose and perform new songs right here at the Museum on Final Fridays. Our third annual Hackathon invited teams of techies and art enthusiasts to go head-to-head in developing new apps to provide innovative gallery experiences. We honored the memory of Dr. Martin Luther King, Jr., with a weekend of programming and community service projects, and spearheaded a citywide #SaveTheArts postcard campaign urging national representatives to oppose cuts to arts funding. With the help of community partners and supporters, we're also making the Museum a lively hub for cultural exchange. This year, we partnered with WHY-FM to premier a film on the Montiers, an African American couple represented in rare pendant portraits dating to the early 1840s, and joined major museums from around the world to celebrate the centenary of the great French sculptor Auguste Rodin's death and his remarkable legacy.

With the help of the Knight Foundation, we presented a gift of large-scale reproductions of paintings to community schools as an extension of our Inside Out program. And once again we helped preschoolers build their vocabulary with picture books through a collaborative project with the Free Library of Philadelphia called Words at Play, supported by PNC's Grow Up Great initiative. Our dynamic approach to community engagement is getting noticed, and at the ninth annual Anne d'Harnoncourt Symposium we proudly led the dialogue on how museums can contribute in dynamic ways to civic life.

Final Fridays: AfroFuturist Affair Costume Ball was presented in collaboration with Camae Ayewa and Rasheedah Phillips of the Black Quantum Futurism collective.



“The arts bring us together in a time when divisiveness is on the rise, foster a broader understanding of the increasingly complex world in which we live, and, most importantly, spur our imagination.”

—Timothy Rub, speaking about the Save the Arts campaign in the *Philadelphia Inquirer*



Boston Sends a Patriot to Philadelphia

The Philadelphia Eagles' historic Super Bowl win over the New England Patriots triggered a special loan from the Museum of Fine Arts, Boston—the result of a friendly wager between the directors of the two museums. This painting by John Singleton Copley, one of Boston's finest artists, is of Mercy Otis Warren (1728–1814), a poet, playwright, political satirist, historian, revolutionary woman, and true American patriot. It remained on view in gallery 102 for three months, during which time it was enjoyed by many devoted Eagles fans.



Welcoming Jane Goodall

Dr. Jane Goodall, the world-renowned primate expert who earned cult-like status for spending years living among chimpanzees in Tanzania in the 1960s, drew a crowd of over five hundred attendees for a sold-out lecture in the Great Stair Hall. The talk was offered in conjunction with *Wild*, an exhibition of Michael “Nick” Nichols's stunning photographs of animals and habitats. Goodall shared her lifelong passion for animals and ecological conservation with the crowd, and an additional five thousand viewers tuned in via Facebook Live.



The Sound of Progress: Songs for John Henry

We celebrated Martin Luther King, Jr. weekend with a new work in jazz inspired by Jerry Pinkney's watercolor *John Henry* (1994). This special collaboration with the Philadelphia Jazz Project honored the heroic figures of John Henry and Dr. King through blues, hymns, work songs, and ragtime in the Great Stair Hall, along with moving introductory remarks by Pinkney and members of Jazz Project. The music, which told the story of John Henry's life, was composed by trumpeter Paul Geiss and performed by a band of Philadelphia musicians.



In the Artist's Voice

By inviting living artists for public talks, we are connecting our collection and exhibitions to a diverse public audience in meaningful ways. This year, artist Jas Knight discussed how the use of traditional techniques in his portraits invites conversations about race and beauty, connecting his contemporary work to our exhibition *Old Masters Now: Celebrating the Johnson Collection*. Similarly, artist Keith Smith spoke on themes of queerness and his experimental practice in photography, prints, and bookmaking in conjunction with the exhibition *Keith Smith at Home*.



Building

More views, more light, more art. More access for more people. That's what's on the horizon. While this year has been marked by hard hats and bulldozers, the dust is finally settling, and we are delighted that major milestones of the Core Project such as our new food service facilities and the reopening of our historic North Entrance are close at hand.

The first evidence of architect Frank Gehry's hand will become evident at the Museum this fall when our new restaurant, Stir, opens to the public, along with a new café. In his own words, Gehry's plan to open up "the arteries" of our iconic building will begin to crystallize with the unveiling of the North Entrance. Logistically speaking, as the Museum reclaims its beautiful entrance for the public, visitors will begin to experience the transformations underway while rediscovering beautiful public spaces that have been closed since the 1970s.

What else is on the horizon? Expect a more comprehensive presentation of Chinese art when these newly installed galleries open early in next year. Excavations continue in preparation for the construction of the Forum, a three-story central public space to be located at the heart of the building, just below the Great Stair Hall, which is set to open in 2020.

The Core Project represents the most complex phase of the Master Plan, and the progress we've made this year towards its realization is amazing. We've raised more funds than any capital campaign for a cultural institution in Philadelphia's history. This project is scheduled to be completed in 2020, and we continue to fulfill a commitment to remain open throughout the duration of construction. We have much to be proud of as we continue to modernize the Museum for future generations and further develop a great collection that invites visitors to see the world—and themselves—in stimulating ways.



Stir Restaurant

Beginning this fall, we're welcoming visitors to our newest culinary destination, Stir. Helmed by Executive Chef Mark Tropea, a Philadelphia native, and operated by Constellation Culinary Group, the seventy-six-seat restaurant featuring a dramatic, undulating ceiling and an open kitchen is the only Frank Gehry-designed restaurant open to the public on the East Coast north of Miami. This intimate place will welcome visitors from near and far with seasonal and local foods.



New Café

Adjacent to Stir, we're opening a full-service cafeteria offering quick service and casual dining with options ranging from artisanal sandwiches to salads to brick oven pizza. With 160 seats, the Café is much larger than our previous cafeteria space and, thanks to Core Project renovations, looks out to the East Terrace and gardens, creating a welcoming, light-filled space that spans the width of the building wing.



Reopening of North Entrance and North Vaulted Walkway

After being closed to the public for decades, the North Entrance adjacent to Kelly Drive will reopen in spring 2019. It will provide accessible entry dedicated spaces for educational events and seminars, a new retail shop, and an espresso bar. Visitors will begin to see the beauty of the Vaulted Walkway, part of which will be open, while its full impact will come to light when the entire length—six hundred and forty feet—becomes completely accessible with the opening of the Forum in 2020.



Chinese Galleries, Reimagined

We're building excitement around our extensive holdings of Chinese art with a \$2 million initiative that will result in significant gallery improvements and a renewed appreciation for this remarkable part of our collection. In early 2019, six renovated galleries will reopen following ten months of long overdue renovation and reinstallation, providing visitors with a fresh take on Asian artistic traditions spanning many centuries, and benefitting from new approaches to interpretation that will make the works of art especially engaging and accessible. The Museum will publish a new book dedicated to highlights from this broad-ranging collection with support from the late Gerry Lenfest and the Carpenter Foundation.

What to Expect

Opening in 2018

Stir
Café
Fiske Kimball Room

Opening in 2019

North Entrance
North Vaulted Walkway
Espresso Bar
Museum store at North Entrance
Education classrooms and seminar room
Newly renovated galleries of Chinese art

Opening in 2020

Forum
South Vaulted Walkway
West Entrance
Lenfest Hall
Retail spaces
New galleries

Supporting

Every day, the Museum puts the wide-ranging investments of generous donors to work in service of our visitors, the care of our celebrated collection and landmark building, and service to the city of Philadelphia. Philanthropy helps direct impact to where it is needed most, from our innovative educational programs that benefit schoolchildren and teachers to new applications of technology accessible around the world, as well as the many other exciting initiatives you'll read about in this annual report.

With the support of the Museum community, we continued to advance the priorities of *It Starts Here: Campaign for the Philadelphia Museum of Art* during fiscal year 2018. This \$525 million fundraising campaign is the largest, by far, ever mounted by an organization in the arts and culture sector in Philadelphia, and as of June 30, we had raised over \$393 million, or 75 percent, of this goal.

Through the Chairman's Council Challenge, which Leslie Anne Miller, Chair of the Board of Trustees, and Ellen T. Caplan, Trustee, initiated in March 2017, and which concluded in December, members of the Chairman's Council collectively gave \$13,495,250, surpassing the \$5 million match target and benefitting annual operations as well as the campaign for a total impact of \$18,495,250.

Donors, members, and partners across the city demonstrated a shared belief in the work we're doing to better serve the community as one of Philadelphia's great civic and cultural resources. Trustees, individuals, foundations, corporations, and government agencies provided support in fiscal year 2018 totaling \$54.8 million, including \$19.7 million in both restricted and unrestricted operating funds. We also raised nearly \$11 million for the endowment and \$22.6 million for capital projects. Museum members—40,296 households—made vital contributions, with revenues in excess of \$5 million.

Collab, Techné, and Focus affinity group memberships grew and sustained our collections of design, craft, and photography, and we launched the newest group, Collect, for emerging collectors of contemporary art, in June. Bequests and other planned gifts from members of the Fiske Kimball Society and a diverse array of gifts of art and acquisition funds from the Anne d'Harnoncourt Society aided our growth.

This extraordinary support is a powerful testament to the Museum community's enthusiasm for this institution's transformation and growth. Thank you for your part in making the past year a great success.



Balenciaga Mantle Coat (Lisa Fonssagrives-Penn), Paris, 1950 (negative); 1988 (print), by Irving Penn (Gift of Annette Y. Friedland in honor of Innis Howe Shoemaker, 2018-92-1)



East Asian Art

In April 2018, we began the first comprehensive renovation and reinstallation of our galleries of Chinese art since 1976. Six galleries in the wing devoted to Asian art are closed for approximately ten months and will reopen in early 2019. This once-in-a-generation project follows the success of our new galleries of South Asian art, which were reimagined in 2016, and was made possible by Hannah L. Henderson, Marguerite and Gerry Lenfest, Maxine de S. Lewis, June and Simon K.C. Li, Joan F. Thalheimer, Andrea Baldeck, M.D., Sueyun and Gene Locks, Peter A. Benoiel and Willo Carey, Barbara B. and Theodore R. Aronson, E. Rhodes and Leona B. Carpenter Foundation, The Women's Committee of the Philadelphia Museum of Art, Cynthia L. Johnson, Frank S. Bayley, Suzanne F. Boda and George W. Grindahl, Dr. Alan M. and Deena Gu Laties, Peggy Wachs, and other donors.

Man's Court Robe (detail), 18th century, China (Gift of the Friends of the Philadelphia Museum of Art and purchased with funds contributed by Mr. and Mrs. Howard H. Lewis, 1983-15-1)



Chairman's Council Challenge

More and more donors are stepping up to support *It Starts Here*. In response to this nine-month challenge, issued by Leslie Anne Miller (above right) and Ellen T. Caplan (above left) at the time of the Core Project groundbreaking, Chairman's Council level donors answered their call. Twenty major gifts were directed toward the Core Project, the endowment, and a diverse array of programs. In addition, twenty-five current members upgraded to a higher level of support and an astounding thirty-five new members joined the Chairman's Council, a 30 percent increase. Together these donors made an incredible impact of over \$13 million.



Education Committee and New Trustees

The Museum's Education Committee comprises experienced educators, steadfast advocates, and generous philanthropists. Over the last two years, three of its members have been invited to join the Board of Trustees: Amy Fox, Hilarie Morgan, and Jennifer Rice. Each has made a significant contribution to sustain our work, enhance our programs, and increase access and community engagement. Other Committee members, including Julia Fleischner, and members of the Museum community such as John and Theresa Rollins and Harriet and Larry Weiss have also made significant investments in education this fiscal year.

Photo by Elizabeth Leitzell



Philadelphia Antiques and Art Show

Philadelphia celebrated the 56th Antiques and Art Show in 2018, which will also be remembered as the first year that the Museum joined Penn Medicine to present the show. This partnership marked the beginning of a new era, as the show transitions to the Museum's management. We've directed the proceeds of over \$264,000 to support the intersection of art and technology at the Museum, particularly our digital engagement and interpretive programs. We thank Trustee Anne Hamilton for her leadership as co-chair of the show's Steering Committee, as well as the numerous corporate sponsors and individual underwriters who contributed to the show.

From *Nature in the Garden* (detail), 1856, by Rubens Peale (Gift of the McNeil Americana Collection, 2010-70-3)



Volunteering & Staffing

We've had a groundbreaking year in every way imaginable. Behind the remarkable change that can be seen in virtually every aspect of our work is a community of hardworking people whose commitment to the Museum makes this one of the most vibrant places in a dynamic city.

More than ever, we're reminded that this Museum is much more than a great collection of works of art housed in a great building. Our staff and volunteers are at the heart of everything we do. They are the ones who show up day after day, ready to do the work that needs to be done. And they reflect a creative spirit that's felt by all those who walk through our doors.

It's an exciting and busy time, and we salute those who willingly respond positively to demanding timelines, tight budgets, and high expectations. They are energized by the progress we've made and empowered by the increasingly vital role this institution plays in the cultural life of our city. In the year ahead, we'll need to move faster than ever before. Embracing change isn't always easy, but our staff has always stepped up to the challenge with an unparalleled level of enthusiasm.

Of course, our staff and volunteers have made us strong throughout our history, and we're able to do what we do today only because of those who have already given so much of their time and energy. Many of our volunteers have been with us for decades, and their commitment to working as an extension of our staff is truly inspiring. As in years past, we hosted summer interns who contributed volunteer hours and fresh perspectives, kindling in them the same commitment to service that has motivated our volunteers in the past. And this year, we provided specialized curatorial training for students from diverse backgrounds participating in the Mellon Undergraduate Curatorial Fellowship Program.

We're seeing the power of our collective efforts unfold and thank all those who have contributed to our success during the past year. Together, we're fashioning a future for the Museum that is full of promise for generations to come.



Jim Hartman

Volunteer, American Art

Jim attended a curator’s presentation on how to build an American art collection nearly ten years ago. It was at that moment that the business entrepreneur decided that contributing a day a week to the Museum was a great way to learn more about the arts. He has assisted with numerous research projects since then, including a significant contribution to photographing and digitizing the watercolor and miniature catalogues at the Pennsylvania Academy of the Fine Arts and creating a database of the works for Museum research.



Dena Smith

Park House Guide

Following her retirement as a Philadelphia public schoolteacher in 2003, Dena became a Park House Guide. Studying with experienced guides and Museum educators over the years has helped her develop her own voice as a guide, blending the past with the present to tell the story of early Philadelphians and their enduring contributions. She especially enjoys giving school tours of the Cedar Grove and Mount Pleasant homes and encouraging students to imagine what life would have been like in the 1700s.



Barbara Podell

Weekend Guide

Since 2010, Barbara has been an active volunteer as a weekend guide, a Rodin Museum guide, a Weekend Guide Executive Committee chair, and a Barnes Foundation docent. She is also a member of The Women’s Committee. Before embarking on a forty-year career as a securities litigation attorney, she studied art history in college and graduate school and interned at the Museum. She says her lifelong commitment to the Museum has given her proximity to the art she loves, the pleasure of making visitors feel welcome, and the priceless camaraderie among guides.



Tammy Salvadore

Weekday Guide

As executive director of the Delphi Project Foundation, an organization that introduces the arts to Philadelphia public school students, Tammy has seen the positive effect that the visual arts have on young people. Wanting to expand her reach to visitors of all ages, she completed the rigorous, two-year guide training program and has been an active guide since 2015. The collection serves as her inspiration for sparking the imagination and empowering visitors to engage with works on view to discover what the art means to them.

Report of the Chief Financial Officer

Fiscal year 2018 highlighted the Museum's ability to effectively manage resources to provide an outstanding visitor experience, renew our landmark building, and support and expand the collections. The Museum's sound fiscal management demonstrates its continued commitment to achieve its strategic vision and fulfill its role as a valuable civic resource.

Balance Sheet

Total assets reached \$1 billion at the end of fiscal year 2018, a milestone for the Museum. The most significant assets being investments and cash of \$563 million, property and equipment of \$370 million (an increase of \$52 million from fiscal year 2017 mostly attributed to the ongoing Core Project), and finally pledges and other receivables of \$74 million.

The Museum's financial strength can be seen in the steady growth of its net assets (assets minus liabilities). Fiscal year 2018 showed continued healthy growth in net assets as they reached a record high of \$915 million, an increase of \$36 million from fiscal year 2017. The principal additions to net assets this year include: strong investment returns net of distributions totaling \$17 million, and the generous philanthropy of our Trustees and donors with gifts and grants designated for long-term investment, capital expenditures, and art acquisitions totaling \$31 million, offset by depreciation of \$9 million.

A. Growth in Net Assets Since 2009 (\$ in millions)

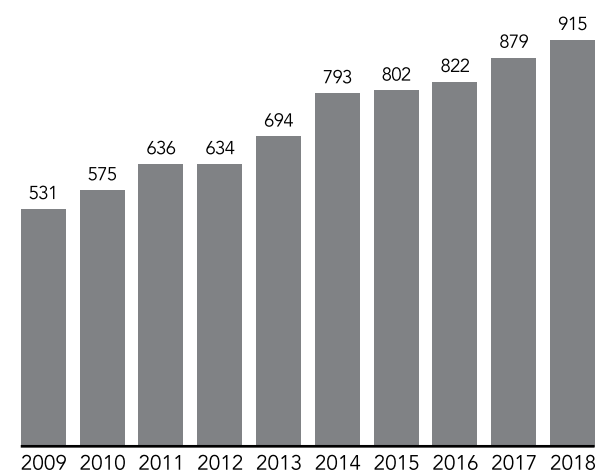

Since the financial downturn of 2008–2009, the Museum's net assets have grown by \$384 million, or 72 percent (see chart A). The results are due to a combination of endowment returns and steady, generous support from our donors.

Photograph by Elizabeth Leitzell



B. Growth in Pooled Endowment Since 2009 (\$ in millions)

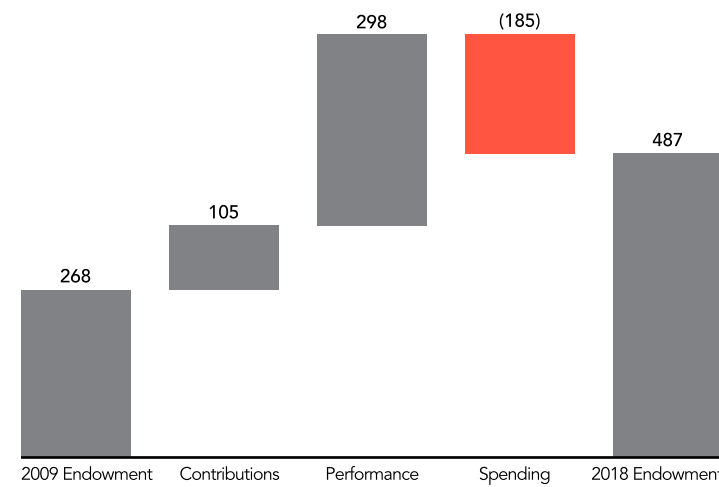

Investment Performance

The strong performance of the Museum's pooled endowment's return of 8.5 percent exceeded the benchmark and increased the endowment to \$487 million as of June 30, 2018. The Museum also has nonpooled investments totaling \$13 million, and cash and short-term investments of \$63 million. Since the pooled endowment is invested for perpetuity it is important to look at results over the long term. Chart B shows the growth in the endowment since 2009, notably that performance has exceeded spending by a significant amount.

C. 2018 Unrestricted Operating Revenue and Support \$60,305,641

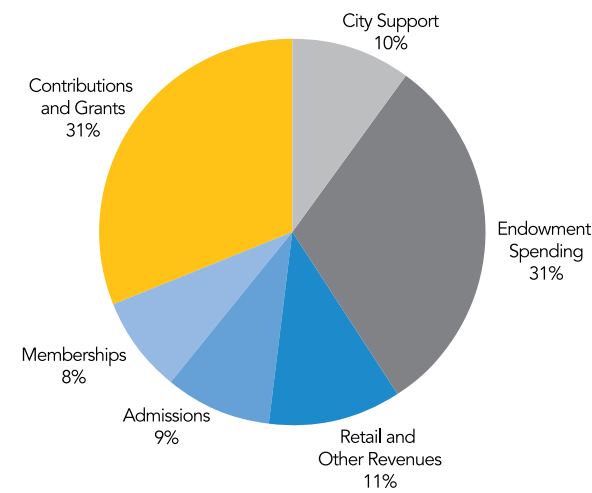

Operating Results

Historically the Museum has operated within a balanced budget. Over the course of the three-year Core Project, however, the Museum anticipated annual deficits, and experienced a net operating loss of \$2.5 million before depreciation this year, as planned. Limited and controlled deficits are expected to continue through the close of the project in fiscal year 2020 as part of the strategy to keep the Museum open to the public during this construction phase of the Master Plan. However, once this phase of construction is completed, the Museum is anticipating operating results to return to preconstruction levels or better.

Operating revenue diversity is an essential strategy that benefits the Museum (see chart C).

D. 2018 Unrestricted Operating Expenses before Depreciation and Amortization \$62,879,892

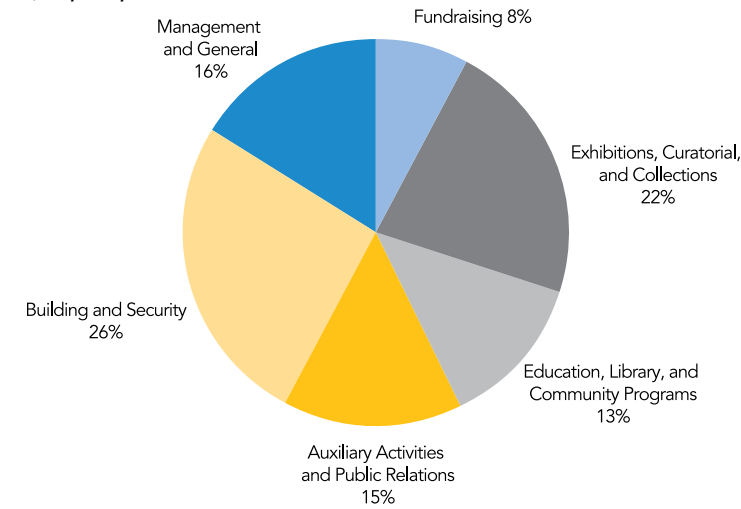

Admission, membership, and other earned revenues are 28 percent of total revenues, with the endowment and City support making up 41 percent, and contributions and grants (including net assets released from restriction) making up the remaining 31 percent. There was no significant difference in the makeup of revenue sources between fiscal years 2018 and 2017.

The Museum continues to invest in mission-related areas including exhibitions, collections, and educational programs, which comprise 35 percent of expenses. Continuing the strategic goal to improve the visitor experience is reflected in the expenses for auxiliary activities, public relations, and the costs for maintenance and security of our iconic building, making up 41 percent of total costs. Our fiscal conservatism is evident in the cost containment of management and fundraising costs.

Conclusions

As the Museum continues to welcome visitors during a major construction project where access can be impacted, we are committed to maintaining disciplined fiscal management of the institution through robust budgetary planning and prudent use of resources.

We are extremely thankful and gratified by the ongoing support of the community, donors, Trustees, and all our visitors. We thank the Museum's Finance Committee, chaired by Trustee John R. Alchin, and its Investment Committee, chaired by Trustee Ira Brind, for their services in managing our Museum's financial resources.

Deborah Johnston
Chief Financial Officer

The Year In Numbers

10,000

LED lights on our 54-foot-tall holiday tree, made possible by the continued generous support of Dougherty Electric, the International Brotherhood of Electrical Workers (IBEW) Local Union 98, and PMC Property Group

23,258

visits for Holiday Week from December 26–January 1

145,958

visits to *Wild: Michael Nichols*

11,875

visits to Final Fridays

1,870

visits to the free opening event for *Philadelphia Assembled*

40,296

member households

7 million

views of the 360 virtual exhibition of the five versions of Van Gogh's *Sunflowers*, located in the National Gallery, London, the Van Gogh Museum in Amsterdam, the Neue Pinakothek in Munich, the Seiji Togo Memorial Sompo Japan Nipponkoa Museum of Art in Tokyo, and the Philadelphia Museum of Art.





Trustees

June 30, 2018

Board of Trustees

Elected Trustees

Marta Adelson
John R. Alchin
Dennis Alter
Barbara B. Aronson
Andrea M. Baldeck, M.D.
Sheldon M. Bonovitz
Ira Brind
Julian A. Brodsky
Priscilla S. Brown
Gretchen Burke
Ellen T. Caplan
Emily Cavanagh
Dr. Constance E. Clayton
Romulo L. Diaz, Jr.
H. Richard Dietrich III
John G. Drosdick
Orlando Esposito
Edward Fernberger, Jr.
Jaimie Spector Field
Amy A. Fox
Annette Y. Friedland
David Haas
Phoebe A. Haddon
Anne F. Hamilton
Lynne Honickman
Osagie O. Imasogie
Joan M. Johnson
Berton E. Korman
David D. Langfitt
Ronald P. Lassin
Victoria McNeil Le Vine
Maxine de S. Lewis
Sueyun Locks
Bonnie F. McCausland
Mary Patterson McPherson
John J. Medveckis
Leslie Anne Miller
Hilarie L. Morgan
Martha Hamilton Morris
Zoë S. Pappas
Dr. Donald B. Parks

Raymond G. Perelman
Ajay Raju
Jennifer S. Rice
Lyn M. Ross
Marsha W. Rothman
Pia RoyChowdhury
Mark E. Rubenstein
Angelica Zander Rudenstine
Keith L. Sachs*
David William Seltzer
Martha McGeary Snider
Joan F. Thalheimer
Bruce E. Toll
Charles K. Williams, II
Constance H. Williams
Dr. John T. Williams
Jerry Wind

Trustees Ex-Officio

Hon. Thomas Wolf
Governor, Commonwealth of Pennsylvania
Hon. James F. Kenney
Mayor, City of Philadelphia
Hon. Darrell L. Clarke
President, City Council
Timothy Rub
The George D. Widener Director and Chief Executive Officer
Gail Harrity
President and Chief Operating Officer
Anne Hilton
Mary N. Leer
Co-Chairs, The Associates Advisory Committee
Mark B. Goodheart
President, Samuel S. Fleisher Art Memorial, Inc.
John Soroko
Chair, Corporate Executive Board
Sally Sharkey
President, The Women's Committee of the Philadelphia Museum of Art

Trustees Emeriti

Peter A. Benoliel
Jack R. Bershad
Luther W. Brady*
Ruth M. Colket
Peter D. Davenport
Edith Robb Dixon
Penny Fox
Hannah L. Henderson
H. F. (Gerry) Lenfest*
Charles E. Mather III
Donald W. McPhail
Harvey S. Shipley Miller
Theodore T. Newbold*
John A. Nyheim
Lynda R. Resnick
Lisa S. Roberts
Joan S. Root*
Andrew M. Rouse
Henry Wendt

Honorary Trustees

Lawrence H. Berger
Nancy M. Berman
James D. Crawford
James J. Kim
Marvin B. Levitties
Jacqueline Matisse Monnier
Elizabeth R. Moran
Katherine Sachs
Penelope P. Wilson

*deceased
† ex officio

† No longer serving as of June 30, 2018

Officers

June 30, 2018

Leslie Anne Miller
*Chair, Board of Trustees and Chair
of the Executive Committee*
H. F. (Gerry) Lenfest*
Raymond G. Perelman
Constance H. Williams
Chairs Emeriti
Julian A. Brodsky
Lynne Honickman
Vice Chairs
Timothy Rub
*The George D. Widener Director
and Chief Executive Officer*
Gail Harrity
*President and Chief Operating
Officer*
Deborah Johnston
Robert T. Rambo†
Chief Financial Officers
Jeffrey N. Blair
Secretary

*deceased

† No longer serving as of June 30, 2018

Committees of the Board of Trustees and Departmental and Ad Hoc Committees

Fiscal Year 2018

Standing Committees

Architecture and Facilities

David W. Seltzer
Acting Chair
Keith L. Sachs*
Chair
Dennis Alter
Ira Brind
David B. Brownlee
Michael DiBerardinis
H. Richard Dietrich III
Carl E. Dranoff
Barbara Eberlein
Alan Greenberger
Gail Harrity[~]
Lynne Honickman
Victoria McNeil Le Vine
Bonnie F. McCausland
Leslie Anne Miller[~]
Timothy Rub[~]
Mark E. Rubenstein
Charles K. Williams, II
Barton J. Winokur

Audit

Andrea M. Baldeck, M.D.
Chair
Gretchen Burke
Vice Chair
John R. Alchin
Sheldon M. Bonovitz
John G. Drosdick
Phoebe A. Haddon
Osagie O. Imasogie
Donald W. McPhail

Campaign Steering Committee

Barbara B. Aronson
David W. Haas
Katherine Sachs
Co-chairs
Bruce E. Toll
Vice Chair
John R. Alchin
Gail Harrity[~]
Berton E. Korman

Leslie Anne Miller
Jonathan L. Peterson[~]
Timothy Rub[~]
Constance H. Williams

Executive

Leslie Anne Miller
Chair
H. F. (Gerry) Lenfest*
Raymond G. Perelman
Chairs Emeriti
Julian A. Brodsky
Lynne Honickman
Vice Chairs
John R. Alchin
Barbara B. Aronson
Andrea M. Baldeck, M.D.
Ira Brind
Gail Harrity
Joan M. Johnson
David D. Langfitt
Victoria McNeil Le Vine
Zoë S. Pappas
Ajay Raju
Marsha W. Rothman
Timothy Rub
Keith L. Sachs*
Bruce E. Toll
Constance H. Williams

Finance

John R. Alchin
Chair
Ira Brind
Vice Chair
Barbara B. Aronson[~]
Sheldon M. Bonovitz
Julian A. Brodsky
Edward Fernberger, Jr.
Gail Harrity[~]
Deborah Johnston
Leslie Anne Miller[~]
Martha Hamilton Morris
Robert T. Rambo^{~†}
Timothy Rub[~]
Angelica Z. Rudenstine
David W. Seltzer

Governance

Constance H. Williams
Chair
Romulo L. Diaz
Vice Chair
Ira Brind
Jaimie Spector Field
Phoebe A. Haddon
Anne F. Hamilton
Sueyun Locks
Dr. Donald B. Parks
Jennifer S. Rice

Investment

Ira Brind
Chair
John R. Alchin
Vice Chair
Robert Adelson
Sheldon M. Bonovitz
Julian A. Brodsky
Orlando Esposito
Gail Harrity[~]
Sarah Jackson
Deborah Johnston
Bruce C. Lindsay
John J. Medveckis
Leslie Anne Miller[~]
John A. Nyheim
Robert T. Rambo^{~†}
Timothy Rub[~]

*deceased
[~] ex officio

† No longer serving as of June 30, 2018

Committees of the Board of Trustees and Departmental and Ad Hoc Committees

Departmental Committees

American Art

Joan M. Johnson
Chair
Edward Fernberger, Jr.
Vice Chair
Marta Adelson
James Alexandre
Jack R Bershad
Mr. and Mrs. Robert E. Booth, Jr.
Mr. and Mrs. William C. Buck
Peggy Cooke
H. Richard Dietrich III
Kathleen F. Fernberger
Anne F. Hamilton
Gail Harrity[~]
Hannah L. Henderson
Linda H. Kaufman
H. F. (Gerry) Lenfest*
Dorothy A. Matz
Leslie Miller and Richard Worley
John A. Nyheim
Washburn S. Oberwager
Judy C. Pote
Marsha W. Rothman
Timothy Rub[~]
Richard Wood Snowden
Donna C. Stroud
John N. Whitenight
Penelope P. Wilson
Members
Marvin B. Levitties
Nancy M. McNeil
Elizabeth R. Moran
Robert L. Raley
Andrew M. Rouse
Lauren Sara
Charlene D. Sussel*
Mr. and Mrs. Frederick Vogel III
Members Emeriti

Contemporary Art

Keith L. Sachs*
Chair
Dennis Alter

Barbara B. Aronson
Nancy M. Berman
Jessica Berwind
Sheldon M. Bonovitz
Clarissa A. Bronfman
Emily Cavanagh
Agustín Coppel
Jaimie Spector Field
Ruth Fine
David W. Haas
Gail Harrity[~]
Marjorie Honickman
George B. Kelly
Berton E. Korman
Jane F. Korman
Leslie Anne Miller[~]
Hilarie L. Morgan
Joshua Mosley
Jennifer S. Rice
Joseph J. Rishel
Lyn M. Ross
Timothy Rub[~]
Katherine Sachs
Patrizia Sandretto Re Rebaudengo
Lewis S. Sharps MD
Kaja Silverman
Karen Goodman Tarte
Robbi S. Toll
Constance H. Williams

Costume and Textiles

Barbara B. Aronson
Chair
Penny Fox
Vice Chair
Cynthia Borger
Helen Cunningham
Edith R. Dixon
David W. Fraser
Annette Y. Friedland
Gail Harrity[~]
Marvin B. Levitties
Elisa Lewis
Maxine de S. Lewis
Cecilia Metheny
Leslie Anne Miller[~]

Linda Richardson
Marsha W. Rothman
Timothy Rub[~]
Rosina Rucci
David A. Schwartz
Sally G. Sharkey
Joan Spain
Barbara Y. Tiffany

East Asian Art

Maxine de S. Lewis
Chair
Joan F. Thalheimer
Vice Chair
Andrea M. Baldeck, M.D.
Frank S. Bayley
Peter A. Benoliel
Suzanne Boda
Luther W. Brady*
Ida Chen
Debra L. Harder
Gail Harrity[~]
Hannah L. Henderson
Cynthia L. Johnson
Deena Gu Laties
Bong S. Lee
H. F. (Gerry) Lenfest*
Jeanette Lerman-Neubauer
June Li
Sueyun Locks
Leslie Anne Miller[~]
Theodore T. Newbold*
Timothy Rub[~]
Brian M. Salzberg

Education

Marta Adelson
Chair
Lynne Honickman
Vice Chair
Sheldon M. Bonovitz
Ellen T. Caplan
Dr. Constance E. Clayton
Julia A. Ericksen
Jaimie Spector Field
Julia Fleischner

*deceased
[~]ex officio

† No longer serving as of June 30, 2018

Committees of the Board of Trustees and Departmental and Ad Hoc Committees

Amy A. Fox
Penny Fox
Jason E. Friedland
Meridith L. Gray
Gail Harrity[~]
Charles L. Imbesi
Carolyn G. Jacobs
Victoria McNeil Le Vine
Leslie Anne Miller[~]
Jo-Anna J. Moore
Megan M. Nicoletti
Zoë S. Pappas
Jennifer S. Rice
James R. Roebuck
Timothy Rub[~]
Tammy Salvatore
Sally G. Sharkey

European Decorative Arts

John J. Medveckis
Chair
Martha McGeary Snider
Vice Chair
Ruth M. Colket†
Maude de Schauensee
Ineke M. Dikland
Edith R. Dixon
Cynthia W. Drayton
Barbara Eberlein
Mrs. Louisa Falcione
Annette Y. Friedland
Gail Harrity[~]
Gregory M. Harvey*
Gabriele W. Lee
Thomas H. Lurie
Leslie Anne Miller[~]
Dr. Charles W. Nichols
Christel M. Nyheim
James D. Pagliaro
Timothy Rub[~]
Mark E. Rubenstein
Ella B. Schaap
Mahlon B. Simon
Bennett P. Weinstock
Members
Cynthia W. Drayton
Member Emerita

European Painting and Sculpture

Ronald P. Lassin
Chair
David D. Langfitt
Vice Chair
Lois G. Brodsky
Carlo Croce
Maude de Schauensee
Mrs. Louisa Falcione
Benjamin F. Hammond
Gail Harrity[~]
Paul K. Kania
Charles E. Mather III
John H. McFadden
Leslie Anne Miller[~]
Martha Hamilton Morris
Zoë S. Pappas
Lynda R. Resnick
Timothy Rub[~]
Angelica Z. Rudenstine
Ella B. Schaap
Larry A. Silver
Martha McGeary Snider

Information and Interpretive Technology

David W. Haas
Chair
Edward Fernberger, Jr.
Vice Chair
Marta Adelson
David Elderkin
David K. Gloss
Gail Harrity[~]
Kathleen T. Junod
Youngmoo Kim
John H. McFadden
John J. Medveckis
Leslie Anne Miller[~]
Martha Hamilton Morris
Nancy E. Proctor
Timothy Rub[~]
Brett Topche

Library and Archives

Martha Hamilton Morris
Chair

Julian A. Brodsky
Vice Chair
Alexandra Q. Aldridge
Elie-Anne Chevrier
Dr. Constance E. Clayton
Edward Fernberger, Jr.
Ofelia Garcia
Kimberley H. Gray
Gail Harrity[~]
Cynthia L. Johnson
Mary Anne D. Justice
Bette E. Landman
Margery P. Lee
Lisa McLean
Mary P. McPherson
Leslie Anne Miller[~]
Elizabeth T. Morgan
Peter Paone
Sarah D. Price
Joan S. Root*
Timothy Rub[~]
Miriam Spector
Penelope W. Watkins

Marketing

Jerry Wind
Chair
Dennis Alter
Vice Chair
Douglas A. Alexander
Cynthia A. Archer
Sheldon M. Bonovitz
Priscilla S. Brown
Rich D'Amico
Tina Exarhos
Gail Harrity[~]
Denice Hasty
Linda Holliday
Michael Idinopulos
Alessandra Lariu
Leslie Anne Miller[~]
Dana Rodden
Pia RoyChowdhury
Timothy Rub[~]
Michael Sherman
Damien Whitmore†

*deceased
[~]ex officio

† No longer serving as of June 30, 2018

Committees of the Board of Trustees and Departmental and Ad Hoc Committees

Prints, Drawings, and Photographs

Marsha W. Rothman
Chair
David D. Langfitt
Vice Chair
Andrea M. Baldeck, M.D.
Lois G. Brodsky
James D. Crawford
Annette Y. Friedland
Jason E. Friedland
Gail Harrity[~]
Lynne Honickman
Joan M. Johnson
John J. Medveckis
Harvey S. Shipley Miller
Leslie Anne Miller[~]
Marion F. Miller
Allen J. Model
Theodore T. Newbold*
Joseph A. O'Connor
Timothy Rub[~]
Cynthia B. Solot
Morris W. Stroud
Charles K. Williams, II

South Asian Art

Pia RoyChowdhury
Chair
Theodore T. Newbold*
Vice Chair
Andrea M. Baldeck, M.D.
Sujoy Bose
Ira Brind
Sailesh R. Chowdhury
Helen W. English
Umesh Gaur
Shanta Ghosh
Julie Goodale
Gail Harrity[~]
Hannah L. Henderson
Ronald Lawrence
Michael W. Meister
Leslie Anne Miller[~]
David R. Nalin
John A. Nyheim

Maithili Parekh
Ajay Raju
Ashwini Reddi
Timothy Rub[~]
Rebecca R. Segall
Waqas Wajahat
Johnnie Wiedmann

Ad Hoc Committees

African American Collections

Dr. Constance E. Clayton
Chair
Donald B. Parks
Vice Chair
Rae Alexander-Minter
Robert W. Bogle
William T. Coleman, III
Darryl J. Ford
Garron Gibbs
Gail Harrity[~]
Yvonne B. Haskins
Richard P. Jaffe
Joan M. Johnson
Nia N. Meeks
Leslie Anne Miller[~]
Florcy Morisset
Timothy Rub[~]
Monique R. Scott
Helen Shannon*
Li Sumpter
Dr. John T. Williams

Collections

Maxine de S. Lewis
Chair
Joan M. Johnson
Vice Chair
Barbara B. Aronson
Gail Harrity[~]
Ronald P. Lassin
John J. Medveckis
Leslie Anne Miller[~]
Theodore T. Newbold*
Marsha W. Rothman
Pia RoyChowdhury

Timothy Rub[~]
Keith L. Sachs*
Martha McGeary Snider
Joan F. Thalheimer

Government Affairs

Sheldon M. Bonovitz
Gail Harrity[~]
Leslie Anne Miller[~]
Timothy Rub[~]
David W. Seltzer
Bruce E. Toll
Constance H. Williams

Major Gifts

John G. Drosdick
Jaimie Spector Field
Co-chairs
Marta Adelson
Lawrence H. Berger
Ira Brind
Gretchen Burke
Edward Fernberger, Jr.
Anne F. Hamilton
Osagie O. Imasogie
Joan M. Johnson
David D. Langfitt
Victoria McNeil Le Vine
M. Claire Lomax
Mary P. McPherson
John J. Medveckis
Martha Hamilton Morris
James D. Pagliaro
Zoë S. Pappas
Ajay Raju
Keith L. Sachs*

Strategic Plan Oversight

John R. Alchin
Mary P. McPherson
Leslie Anne Miller[~]
Keith L. Sachs*
Constance H. Williams

*deceased
~ ex officio

† No longer serving as of June 30, 2018

Support Groups

Fiscal Year 2018

Associates Advisory Committee

Anne Hilton
Mary N. Leer†
Co-chairs
Eileen Baird
Carol B. Barsh
Perry Benson, Jr.
Kristine Casullo
Kirstin Engelman
Katharine Eyre
Julia Fleischnert
Jeffrey Fuller
Anuradha Gwal
Patricia Henhoeffler
Angela V. B. Hudson
Christina Husianycia-Funston
Ruth S. Laibson
Anja Levitties
Gloria Pasline
Eileen Rosenau
Eric S. Rugart
Lynn R. Salvo
Deepali Schwarz
Benjamin Zuckerman

Corporate Executive Board

John J. Soroko
Chair
John R. Alchin
Catherine Barbieri
Marcelo B. Bartholo
Robert W. Bogle
Linsey B. Bozzelli
Paulette M. Callas
Nicole F. Cohen
Thomas J. Cole
Joseph A. Cozza
John B. Crable
Jerry DeSiderato
Orlando Esposito†
Peter H. Goodhart†
Ira Gubernick
William H. Haines†
Lisa D. Kabnick
Timothy W. Levin

Jim McGuire
Stephen McWilliams
Gregory Montanaro
James L. Murray†
Kathryn P. Nordick†
James D. Pagliaro
Steven J. Perry
Kristen Phillips†
Christopher C. Rall
Edward J. Ryan
Meredith C. Slawet†
Sherry A. Varrelman
Brian Vesey
Barton J. Winokur
Benjamin E. Zuckerman

Collab Board

Eileen Tognini
Chair
Lisa S. Roberts
Vice Chair
Robert Aibel
Sarah Archer
Lisa M. Brown†
Peggy Cooke
Lisa B. Costigan
Jedd A. Davis
Rosemarie Fabien
Roberta H. Gruber
Kathryn B. Hiesinger~
Jason S. Lempieri
Vesna Todorovic Sacks
Michael A. Shannon†

The Women's Committee of the Philadelphia Museum of Art 2017–2018

Officers

Sally Sharkey
President
Laura Rothrock
Vice President
Cathy Altman
Treasurer
Eve Walker
Corresponding Secretary

Susan Zelouf
Recording Secretary

Active Members

Marta Adelson
Cathy Altman
Carol Blank Barsh
Julie Berger
Gwen Goodwill Bianchi
Reid N. Bodek
Michele Brotman
Ellen T. Caplan
Susan Charleston
Veronica M. Connor
Margo Eremus
Amy A. Fox
Penny Fox
Annette Y. Friedland
Linda G. Fuller
Eleanore H. Gadsden
Cynthia B. Holstad
Nancy Hovnanian~
Suzanne C. Jacobs
Carol W. Jones
Jane F. Korman
Anja Levitties
Celeste Gleeson Manley*
Joan R. Momjian
Martha H. Morris
Katharine A.S. Padulo
Zoë Pappas
Barbara Podell~
Judy C. Pote
Olivia Rabe
Ann Dee Rome
Marsha W. Rothman
Laura Rothrock
Susanna T. Saunders
Kimberly Seibert~
Sally Sharkey
Ellen B. Simon
Keith Straw
Robin Switzenbaum
Elissa G. Topol
Eve Walker
Beverly M. Wilde
Lisa Williamson
Lisa Woolbert

*deceased

~ ex officio

† No longer serving as of June 30, 2018

Support Groups

Pam Yih
Susan Zelouf

Sustaining Members

Cynthia H. Affleck
Emilie Bregy
Lloyd H. Brown
Elizabeth S. Browne
Elise W. Carr
Ruth M. Colket
Edie Dixon
Cynthia Drayton
Phyllis B. Fleming*
Hannah Henderson
Norma E. Klorfine
Jean Lamason
Rosalinda R. Madara
Bonnie F. McCausland
Nancy M. McNeil
Sallie H. Norris
Chris M. Nyheim
Kathleen G. Putnam
Susan D. Ravenscroft
Sarah B. Rorer
Mary H. Schnabel
Suzanne Steigerwalt
Margaret Yarnall

Honorary Members

Leslie Anne Miller[†]
Connie Williams[†]

2017 Craft Show Committee

Officers

Pam Yih
Show Chairman
Michele Brotman
Show Vice-Chairman
Susan Charleston
Show Treasurer
Marta Adelson
Chair, Craft Show Directors
Sally Sharkey
Women's Committee President

Nancy O'Meara
Craft Show Manager

Committee

Frances Abramson
Cathy Altman
Carol Blank Barsh
Bruce Baumstein
Julie Berger
Gwen Goodwill Bianchi
Ilene Blain
Reid N. Bodek
Lisette Bralow
Kay Braun
Ellen T. Caplan
Florence Caplan
Kris Casullo
Mary Ann Chou
Melissa Clark
Wynrhys Coghlan
Candace Coleman
Veronica M. Connor
Mary Copeland
Bonnie Derr
Linda Dooney
Fytie Drayton
Margo Eremus
Anne Fisher
Amy A. Fox
Penny Fox
Alyne Freed
Annette Y. Friedland
Linda G. Fuller
Clare Fullerton
Eleanore H. Gadsden
Angela Gatto-Rekant
Frances Gerson
Nancy Goldy
Jaynie Grant
Sis Kapnek Grenald
Barbara L. Gross
Barbara S. Gross
Valerie Hanraty
Nancy B. Heckscher
DeeDee Heyward
Jeanne Hollander

Janet Holloway
Cynthia B. Holstad
Suzanne C. Jacobs
Carol W. Jones
Mary Kahn
Debbie Kelly
Kris Kent
Norma E. Klorfine
Jane F. Korman
Janet Kronfeld
Julie Kronfeld
Emilie Lapham
Myrna Levin
Anja Levitties
Anita Lockhart
Ami Lonner
Lynn Manko
Celeste Gleeson Manley*
Nancy M. McNeil
Joan R. Momjian
Martha H. Morris
Nancy H. Nance
Katharine A.S. Padulo
Zoë Pappas
Judy C. Pote
Olivia Rabe
Venetta R. Robinson
Eve Prenskey Roe
Ann Dee Rome
Marsha W. Rothman
Laura Rothrock
Francyn Elion Sacks
Mary Ellen Schneider
Randy Schwartz
Ellen B. Simon
Jami Ashley Sovinski
Lenee Stein
Keith Straw
Robin Switzenbaum
Elissa G. Topol
Nancy Uffner
Susan Vitale
Eve Walker
Julie West
Beverly M. Wilde
Beth Williams

*deceased
† ex officio

† No longer serving as of June 30, 2018

Support Groups

Lisa Williamson
Karen Kutcher Wilson
Lisa Woolbert
Susan Zelouf

Museum Guides

Weekday Guides

Nancy Hovnanian
Chair
Carol Blank Barsh
Patricia G. Beck
Julie C. Berger
Harriet Berneman
Lucinda C. Blank
Linda C. Bock
Alene Bowen
Lois G. Brodsky
Shirley Brown
Jean E. Brubaker
Gretchen V. Bruce
Beverly Budin
Sal Caltabiano
Jeana Carey
Joseph Casey
Kristine Casullo
Laura Cevallos
Lois Cohen
Sylvie Cohen
Margaret Cole
Patricia M. Danzon
Lynne Davis
Fern A. Denney
Rose di Benedetto
Roberta Dranoff
Audrey Escoll
Monique C. Farag
Phyllis Gotkin
Carol Hauptfuhrer
Janet Holloway
Marilyn L. Horner
John B. Hougén
John Immerwahr
Jean H. Kiernan
Jerry Kutnick
Eileen Lamasney
Lynn Mandy Learson
Joseph J. Leonardo

Joye Lesser
Maureen D. Luke
Carol MacGregor
Laura Maola
Laura L. Marmar
Josselyn A. McAdam
Patricia C. McLaughlin
Reisa Mukamal
Rachel Munafa
Elizabeth F. Negrey
Sally H. Newman
Mildred B. Orenstein
Zoë S. Pappas
Rosetta Perno
Jeffrey Petty
Cynthia A. Piombino
Annemieke K. Pistone
Gwendolyn F. Punchard
Judith V. Ramirez
Barbara B. Rosenberg
Caryl G. Rosenthal
Jeanne Runne
Tammy Salvadore
Henry E. Schleicher
Steven Shelly
James G. Siegel
Evan Silverstein
Stephanie Simmerman
Janeane Sloane
Billie Staller
Anne Toni Thomas
Linda H. Thorpe
Barbara P. Toplin
Barbara Tortorello
Carole Trakimas
Susan Vitale
Deidre Watters
Judith Widman
Elizabeth J. Williams
Jean Witmer
Susan Wolf
Kathleen Ziga

Weekend Guides

Barbara A. Podell
Chair
Candice Applebaum
Joan Apt

Anne T. Atlee
Frances E. Babb
Susan Z. Baer
Carol Barnosky
Reina Berger*
Carlo Beuf
Rita B. Bocher
Margaret C. Bue
Patricia Busarello
Sandra W. Chatfield
Cara A. Cline-Thomas
Mary Irene Cotter
Susan Couch
Arleen M. Dascola
Joyce Dascola
Elaine DeLaney
Barbara R. DeLorey
Bernadette Dierkes
Maria E. Dimas
Richard DiVia
Katherine Donner
Jeanne Dougherty
Denise Englander-Kraut
Jill L. Feldman
Carole H. Fowler
Karen Fox
Joan L. Garbeil
Doris S. Grubin
Kathleen M. Hammond
Joseph F. Haro
Bruce Herndon
Robin P. Herndon
Gary Holzman
June Idzal
Cynthia C. John
Gloria K. Kasper
Elizabeth Kelly
Linda L. Koppelman
Karen Kreider
Janice Krenkel
Roman Kwasnycky
Zsofia Lange
Joanne M. Lewis
Phyllis H. Magaziner
Madlyn Mahan
Meighan Maley
Karenann McFarland
Lois Miller

*deceased

Support Groups

Barbara A. Moll
Margaret V. Nees
Magdalena Padilla
James D. Pagliaro, Esq.
Hazel M. Peach
Dorothy L. Pieringer
Lois F. Pressman
Christopher C. Rall
Patricia Robertson
Alice D. Rose
Sue Sauerman
Esta R. Schwartz
Grazynka Shaarani
Barbra Shotel
Sandra Singer
Jane L. Solomon
Paul R. Stoffer
Marie Stuart
Sandra Sudofsky
Robin Switzenbaum
Michelle Tate
Thomas D. Thompson
Mimzie Uhler
Madeline Ullom
Salvatore M. Valenti
Merle Weismer
Andrew M. Wineman

Park House Guides

Kimberly Seibert
Chair
John Allen
Jane B. Bales
Sylvia Barclay
Elizabeth Bartle
Constance M. Becker
Denise Boecklen
Patricia Bruner
Ann Louise F. Eck
Judith G. Farber
Paul A. Farber
Linda Field
Denise H. Francis
Jane Friedman
Nancy D. Ginter
Deborah M. Grill
Louis Haegele
Peter Hall

Daira Hertel
Maryl M. Hitchings
Jacqueline H. Jefferson
Winifred R. Lemyre
Antoinette Mazol
Kathleen McCracken
Nicole McMahon
Jean P. McNelis
Kathleen T. Murphy
Jeanne C. O'Neill
Sandra L. Ormerod
Constance E. Ragsdale
Stefany J. Raich
Joan M. Reilly
Sandra B. Ringo
Joan C. Roberts
Linda E. Robertson
Ann K. Seidman
Dena Smith
Gwen F. Smith
Mary Beth Smith
Karin B. Takiff
A. Dianne Thomas
Beverly Wilson

Philadelphia Antiques and Art Show

Advisory Committee

Anne F. Hamilton
Nancy Taylor
Co-chairs
Richard Worley

Steering Committee

Anita Bentley
Lea S. Bramnick
Ann Calvert
Amy Coes
Candace Coleman
Ann Conlin
Kelly Culley
Martha Cyphers
Ellen W. Decker
Sophie B. Donaghy
Samantha Ehlinger
Katharine G. Eyre
Evelyn Fell

Rebecca Fitzpatrick
Anne D. Ford
Eleanore H. Gadsden
Grete Greenacre
Anne F. Hamilton
Angela V. Hudson
Tucker Hurtado
Joan M. Johnson
Michele M. Lockwood
Linda McCarthy
Martha Hamilton Morris
Karyn A. Mullen
Karen R. Nagel
Carolyn B. Nagy
Zoë S. Pappas
Diana Rieger
Gretchen Riley
Sally G. Sharkey
Stephanie F. Simmerman
Chris Smith
Margot Sullivan
Nancy Taylor
Helene B. van Beuren
Robin Williams
Richard Worley

Volunteers

Fiscal Year 2018

American Art

James Gergat
Emelie Gevalt
James P. Hartman
Katherine Packel

Conservation

Georgia Arbuckle-Keil
Matthew Dustin
Claire Martin
Sara Mastrangelo
Nicole Passerotti
Jacquelyn Peterson (Costume
and Textiles)
Caitlin Sofield (Furniture
and Woodworking)
Lindsey Zachman

Contemporary Art

Megan Carnrite
Despina Costalas
Linda Diamond (jointly with
Education–WERC)
Alexis Dixon
Olivia Dudnik
Luiza Franca
Diana Iturralde
Olivia Porte
Laurel Rand-Lewis
Kamara Simms

Costume and Textiles

Nancy L. Bergman
Ilana Blumenthal
Tianna Buck
Dorothy H. Claus
Catherine Himeline (*jointly with
Education–WERC*)
Abigail Meloy
Joanne Pierce
Jennifer Pronesti
Debra Sitner
Xuanran Zhou

East Asian Art

Akasya Bengé
Maxine de S. Lewis

Yue Xiu
Mengnan Zhang

Education

Accessible Programs

Barbara Casey
Elizabeth Hague
Isabella Siegel

Wachovia Education Resource Center

Patricia Barone
Linda P. Ciccotelli
Patrick Coleman
Nicole D'Agostino
Linda Diamond (*jointly with
Contemporary Art*)
Roberta Epstein
Myra E. Eskin
Julius Fortaleza Klinger
Lana B. Hale
Marie Haverty
Catherine Himeline (*jointly with
Costume and Textiles*)
Rosemary J. Ignarri
Shirley Kahn
Juri Kim-Oliva
Paula Kramp
Carol Levin
Sandra A. Mandel
Joann Neufeld
Alice Pakman
Eileen K. Porges
Gabriella Rymshaw
Maryanne Schiller
M. L. Shean
Margaret Teillon
Ida Wiener-Moss
Sibylle Maria Young

European Decorative Arts

Robyn Barrow
Maude de Schauensee
Denise Englander-Kraut
Amy Gillette
Tobias Voss

European Painting

Sarah Jackson
Gloria Pasline
Rachel Wise

Executive Offices

Alva Barozzi

General Counsel

Andrea Metz

Library and Archives

Penny Baker
Miriam Cady
Molly Copeland
Linda V. Ellsworth
Cecilia Figliuolo
Daniel Marshall
Patricia M. McKibbin
Cassandra Shiftlet
Elizabeth A. Snowdon
Abigail Westover

Marketing and Communications

Communications

Lacy Wright

Digital Marketing

Busola Towolawi

Editorial and Graphic Design

Max Abrams
Anaya Carter-Duckett
Katherine Weaver

Marketing and Public Relations

Fiona Fackler

Membership and Visitor Services

Caroline Phelps

Volunteers

Photography

Jack Musgrove
Alina Wang

South Asian Art

Brisa Smith Flores
Johnnie Wiedmann

Special Events

Maya Arthur

Volunteer Services

Frances H. Abramson
Ferne F. Kuhn
Joan Mount
Hazel M. Peach
Phyllis Smolinsky
Eileen Zeiss

Museum Studies Interns (Summer 2018)

Emma Barber
Keia Barua
Erica Borger
Julia Dailey
Lucy Denegre
Jessica DePalma
Luiza Franca
Harry Galiano
Jordan Garlic
Valerie Genzano
Lily Groot
Olivia Hammond
Laura Ketterer
Margaret Knowles
Katie Lagarde
Katie Lee
Miles Lee
Joshua Lieberman
Madeleine Luckel
John Brady MacManus
Katherine McElroy
Sarah McKenzie
Carmen Nieto
Michael Nock
Alexis Oh

Sarah Ortiz-Monasterio
Kelly Pickul
Emma Pilker
Srishti Sankaranarayanan
Adelia Singleton
Haley Stodart
Kenneth Wahrenberger
Angela Xena Wang
Hannah Wier
Mollie Wohlforth

Endowed Funds

June 30, 2018

We are pleased to list here the named endowment funds established in perpetuity by generous donors. We also gratefully acknowledge the many donors who have contributed to the Museum's unrestricted endowment. Every effort has been made to ensure the accuracy and completeness of this list. Please contact [David Blackman, Deputy Director of Development](mailto:David.Blackman@philamuseum.org), at 215-684-7756 or David.Blackman@philamuseum.org with questions or comments, or if you wish to inquire about initiating an endowed fund at the Philadelphia Museum of Art.

The Arlin and Neysa Adams Endowment Fund

The Alma Alabilikian and Peter Paone Fund for Conservation of Paintings (from the 14th through 20th centuries)

The John Alchin and Hal Marryatt Associate Curator of Contemporary Art Endowment Fund

The Alexandra Q. Aldridge Book Fund

The Gisela and Dennis Alter Endowment for the Senior Curatorship of European Painting before 1900

The Gisela and Dennis Alter Endowment for Twentieth-Century Art

The American Art Department Renovation Fund

The Fund for American Decorative Arts

The Annenberg Endowment for Special Exhibitions

The Arcadia Director of the Library and Archives Endowment

The Arcadia Library Endowment

The Arcadia Fund for Excellence in the Library and Archives

The ARCO Chemical Company Endowment

The Aronson Senior Conservator of Paintings Endowment Fund

The Baldeck/Hollis Endowment for East Asian Art

The James M. and Joe M. Ballengee Endowment

The Irma and Herbert Barness Endowed Lecture Fund

The BARRA Foundation American Art Fellowship Fund

The Baugh-Barber Endowment for Ceramics Acquisitions

The Rose Susan Hirschhorn Behrend Lecture Endowment

The Edith H. Bell Fund

The Muriel and Philip Berman Curator of Twentieth-Century Art Endowment

The Gertrude Schemm Binder Conservation Endowment

The Julius Bloch Memorial Fund

The Jill and Sheldon Bonovitz Exhibition Fund

The Luther W. Brady Endowment for East Asian Art

The Luther W. Brady, Jr. Endowment for Japanese Art Research Support

The Mrs. Henry W. Breyer, Jr. Endowment

The Ira Brind and Stacey Spector Associate Curator of South Asian Art Endowment Fund

The Brodsky Curator of Photographs Endowment Fund

The J. Mahlon Buck, Jr. Family Senior Curator of European Decorative Arts after 1700 Fund

The Laura and William C. Buck Endowment for Special Exhibitions

The Edward G., Jr. and Althea De Baun Budd Fund

The Campbell Soup Fund

The CIGNA Fund for Scholarly Publications

The Ruth M. and Tristram Colket Endowment

The Douglas J. Cooper Endowment

The James D. Crawford and Judith N. Dean Acquisition Endowment Fund for the Department of Prints, Drawings, and Photographs

The Barbara Rex Darsey Fund for Modern and Contemporary Art

The Dorothy J. Del Bueno Endowment

Endowed Funds

The Dorothy J. Del Bueno Endowment for Curatorial Fellowships
The Elizabeth P. and Reid M. Denis Endowed Fund for Japanese Art

The Department of Prints, Drawings, and Photographs Endowment Fund

The Daniel W. Dietrich II Fund for Excellence in Contemporary Art

The H. Richard Dietrich, Jr., Curator of American Decorative Arts Endowment Fund

The H. Richard Dietrich, Jr. Endowment Fund for American Decorative Arts

The Ineke Dikland Fund

The Director's Discretionary Endowment Fund

The Robert and Eda G. Diskant Memorial Endowment

The Gloria and Jack Drosdick Curator of European Painting and Sculpture before 1900 Endowment Fund

The Gloria and Jack Drosdick Fund for Excellence in European Painting and Sculpture before 1900

The Gloria and Jack Drosdick Fund for Special Exhibitions

The Lisa Norris Elkins Fund for the W.P. Wilsatch Collection

The Katharine Levin Farrell Fund

The Kathy and Ted Fernberger Associate Director for Interactive Technology Endowment Fund

The Kathy and Ted Fernberger Curator of Prints Endowment Fund

The First Union Bank Endowment

The Penny and Bob Fox Conservator of Costume and Textiles Endowment Fund

The Annette and Jack Friedland Endowment

The Jack M. and Annette Y. Friedland Senior Curator of Costume and Textiles Endowment Fund

The GlaxoSmithKline Fund

The Horace W. Goldsmith Foundation Fellow Endowment Fund

The Harry and Betty Gottlieb Endowed Fund for Contemporary American Crafts

The Harry and Betty Gottlieb Endowed Fund for Photography

The Gray Charitable Trust Endowment

The Albert M. Greenfield Foundation Endowment Fund for Education

The Richard D. Greenfield, Esq. Endowment

The Greenspun-Blair Fund

The John and Chara Haas Conservator of Decorative Arts and Sculpture after 1700 Fund

The John and Chara Haas Education Endowment

The Phoebe W. Haas Fund for Costume and Textiles

The Elaine S. Harrington Senior Conservator of Furniture and Woodwork Endowment Fund

The Thomas Skelton Harrison Endowment for the Acquisition of American Painting

The Gregory Harvey and Emily Wallace Fund for Decorative Arts

The Audrey Helfand Fund for European Painting Acquisition

The Audrey H. Helfand Memorial Fund for Portraiture

The Audrey and William H. Helfand Senior Curator of Prints, Drawings, and Photographs Endowment Fund

The Hannah and Welles Henderson Associate Curator of Chinese Art Fund

The Hannah and Welles Henderson Fund for Far Eastern Art

The Mr. and Mrs. J. Welles Henderson Endowment Fund

The Margaretta S. Hinchman Purchase and Maintenance Fund

The Hollis Endowment for East Asian Art

The Hollis Endowment for East Asian Art Acquisitions

The Hollis Endowment for East Asian Art Educational Programming

The Hollis Endowment for East Asian Art Research Assistance

The Lynne and Harold Honickman Associate Curator of Photographs Endowment Fund

Endowed Funds

The Lynne and Harold Honickman Endowment for Prints, Drawings, and Photographs

The Honickman Fund for Excellence in Photography

The Jerome Jacobs Endowment for the Acquisition of European Painting

The Kaiserman Family Fund for Modern and Contemporary Art

The Keyv K. and Hortense M. Kaiserman Foundation Endowment

The James and Agnes Kim Foundation Fund

The Fiske and Marie Kimball Fund

The Leonard and Norma Klorfine Foundation Endowed Fund for Contemporary Craft

The Berton and Sallie Korman Associate Curator of Education for Community Engagement and Access Endowment Fund

The Jane and Leonard Korman Endowment for Twentieth Century Art

The Stella Kramrisch Curator of Indian and Himalayan Art Fund

The Stella Kramrisch Indian and Himalayan Art Fund

The Kremer Fund

The Harriet and Ronald Lassin Fund for Special Exhibitions

The Marthe La Valleé-Williams Community Outreach Fund

The Le Vine Associate Curator of Costume and Textiles and Supervising Curator for the Study Room Endowment Fund

The Margery P. and B. Herbert Lee Fund for Library Acquisitions

The Margery P. and B. Herbert Lee Fund for Library Conservation

The Ruth and Charles Lee Fund

The Gerry Lenfest Fund

The Marguerite and Gerry Lenfest Endowment

The Maxine and Howard Lewis Associate Curator of Korean Art Endowment Fund

The Maxine and Howard Lewis Endowment for Far Eastern Art

The Christian R. and Mary F. Lindback Endowment for Education

The Sueyun and Gene Locks Endowment Fund for East Asian Art

The Sueyun and Gene Locks Fund for Contemporary Art

The Louise Lux-Sions Endowment for the Acquisition of works of art under K'Ang-His, Ch'ing Dynasty

The Helen T. and Louis C. Madeira Endowment

The Louis C. Madeira IV Associate Curator of European Decorative Arts Endowment Fund

The Madeira-Tyson Fund

The Mainwaring Curator of Drawings Endowment Fund

The Margaret R. Mainwaring Endowment

The Margaret R. Mainwaring Endowment for Curatorial Fellowships

The Mandeville Rozet Fund

The Charles and Mary McGregor Mather Endowment Fund for European Paintings

The Joseph F. McCrindle Endowment for Art Education

The Joseph F. McCrindle Endowment for Prints and Drawings

The John H. McFadden and Lisa D. Kabnick Director of Information and Interpretive Technologies Fund

The John H. McFadden, Jr. Fund

The Henry P. McIlhenny Endowment Fund

The John D. McIlhenny Endowment Fund

The John D. McIlhenny Senior Curator of European Decorative Arts Fund

The Nancy M. McNeil Associate Curator of American Modern and Contemporary Crafts and Decorative Arts Fund

The Robert L. McNeil Assistant Curator and Manager of the Center for American Art Fund

The Robert L. McNeil Center for American Art Fund

The Robert L. McNeil Endowment for American Art and Material Culture

Endowed Funds

The Robert L. McNeil Senior Curator of American Art Fund

The Ann and Donald W. McPhail Endowment

The John J. Medveckis Associate Curator of Arms and Armor Fund

The J. J. Medveckis Endowment for Prints, Drawings, and Photographs

The Meese Fund

The Andrew W. Mellon Foundation Conservation Fund

The Andrew W. Mellon Foundation Endowment for Conservation Fellows

The Andrew W. Mellon Foundation Endowment for Scholarly Research and Publications

The Andrew W. Mellon-Anne d'Harnoncourt Postdoctoral Curatorial Fellowship Fund

The Andrew W. Mellon-Maude de Schauensee Postdoctoral Curatorial Fellowship Fund

The Miller-Worley Fund for Excellence in Early American Art

The Kathleen K. Montgomery Associate Curator of Works on Paper Endowment Fund

The Montgomery-Garvan Associate Curator of American Decorative Arts Endowment Fund

The Elizabeth Moran Endowment for American Art

The Helen and Walter Morgan Endowment

The John T. Morris and Lorimer Book Fund

The Martha Hamilton Morris Archivist Endowment Fund

The Martha Hamilton Morris Fund in Support of European Painting before 1900

The Agnes and Jack Mulrone Associate Curator of European Painting and Sculpture before 1900 Endowment Fund

The Frederic H. and Priscilla J. Murphy Fund for Illustration Art

The Neubauer Family Director of Conservation Endowment Fund

The Ann Newman Endowment Fund for American Art

The John A. Nyheim Endowment Fund

The Estate of Barrie May O'Gorman Painting Conservation Endowment

The Zoë and Dean Pappas Curator of Education, Public Programs Endowment Fund

The Pappas-Sarbanes Deputy Director for Collections and Programs Endowment Fund

The Park Family Associate Curator of Prints and Drawings Endowment Fund

The Park Family Director of Installation Design Endowment Fund

The Peck Curator of Prints Endowment Fund

The Staunton B. and Lola Downin Peck Fund

The S. B. Pennebaker Endowment for the Acquisition of European and American Decorative Arts

The Rosalind M. Perry Lecture Endowment

The William T. Ranney Director of Publishing Endowment Fund

The Mary and Francis Rasmus, Sr. Fund

The Richardson Fund

The Joseph J. Rishel Fund for Excellence in European Painting and Sculpture

The Lisa S. Roberts and David W. Seltzer Endowment Fund in Support of the Collab Design Excellence Award Exhibition

The George and Gene Rochberg Endowment Fund

The Rodin Fund

The Rossmassler Fund

The Marsha and Richard Rothman Fund

The Barbara and Mark Rubenstein Endowment for European Decorative Arts

The Keith L. and Katherine Sachs Curator of Contemporary Art Endowment Fund

The Keith and Kathy Sachs Fund for Modern and Contemporary Art

The Saul-O'Keefe Endowment for the Acquisition of American Furniture

The Ella B. Schaap Endowment for Dutch Tiles and Ceramics

Endowed Funds

The Elias Schwartz Endowment for Japanese Acquisitions
 The Robert Montgomery Scott Endowment for Exhibitions
 The Edgar Viguers Seeler Fund
 The Milton Selig Memorial Conservation Fund
 The Senior Scientist Endowment Fund
 The Kathleen and John J. F. Sherrerd Endowment
 for Exhibitions
 The Kathleen and John J. Sherrerd Endowment Fund
 for Education
 The Kathleen C. Sherrerd Internship Endowment Fund
 The Kathleen C. Sherrerd Senior Curator of Education
 Endowment Fund
 The Theodor Siegl Conservator of Modern and
 Contemporary Paintings Endowment Fund
 The Elizabeth Wandell Smith Fund
 The Martha McGeary Snider Curator of Renaissance
 Art Fund
 The Mr. and Mrs. Walter A. Spiro Endowment
 The J. Stodgell Stokes Fund
 The Cecilia Segawa Seigle Tannenbaum Fund
 The George W. B. Taylor Fund
 The Techné Founders Endowment
 The Joseph E. Temple Fund
 The Joan and John Thalheimer Conservator of Paintings
 Endowment Fund
 The Robbi and Bruce Toll Endowment Fund for
 European Paintings
 The Deborah Troemner Fund for Guides Program
 The Dean C. Walker, Jr. Fund
 The Harriet and Larry Weiss Endowment for the
 Education Department
 The George D. Widener Director Endowment Fund
 The C.K. Williams, II, Senior Conservator of Works of Art
 on Paper Endowment Fund

The Constance Williams Curator of Education,
 School and Teacher Programs Endowment Fund
 The Anna P. Wilstach Restoration Fund
 The Wilstach-Lea Fund
 The Wind Foundation Power of Art Fund
 The Bernice McIlhenny Wintersteen Fund
 The Ann and William Wolgin Endowment
 The Jack and Muriel Wolgin Endowment
 The William P. Wood Endowment Fund for Indian Art
 The Elizabeth Gadsden Woodward Endowment
 The D. Robert Yarnall, Jr. Endowment Fund
 The Maria Yasinsky and Anthony Murowany Endowment
 for Ukrainian-European Art
 The Young Friends Fund
 The Carl Zigrosser Fellowship Endowment Fund

Named Spaces

June 30, 2018

We are pleased to list here the spaces in the Museum’s main building, The Ruth and Raymond G. Perelman Building, and the Rodin Museum named in recognition of generous leadership gifts. Every effort has been made to ensure the accuracy and completeness of this list. Please contact [David Blackman, Deputy Director of Development](mailto:David.Blackman@philamuseum.org), at [215-684-7756](tel:215-684-7756) or David.Blackman@philamuseum.org with questions or comments, or if you wish to inquire about opportunities for gifts to name a space at the Philadelphia Museum of Art.

Gisela and Dennis Alter Gallery (176)	Field Gallery
Annenberg Galleries (150–165a)	Patricia Sinnett Flammer Gallery (102)
Arcadia Special Collections Room	Gray Charitable Trust Gallery I (184–185)
ARCO Chemical Company Gallery (252)	Gray Charitable Trust Gallery II (163)
Baldeck Gallery (238)	Albert M. Greenfield Visual and Digital Resources Center (Perelman Building)
Baldeck Garden (244)	F. Otto and Dorothy W. Haas Gallery (292)
George E. Bartol III Conservation Laboratories	Hamilton Family Gallery (271)
Muriel and Philip Berman Gallery	Dorrance H. Hamilton Center for Costume and Textiles (Perelman Building)
Gerri L. Black & Dorothy “Dot” Gallos Gallery (173)	Dorrance H. Hamilton Garden (Rodin)
Marion Angell Boyer and Francis Boyer Gallery (269)	Hollis Scholar’s Study (240, 240a)
Lois Green Brodsky Gallery (188)	Hollis Baldeck Gallery (239)
Robert and Julie J. Bryan Concourse	Lynne and Harold Honickman Gallery
The Matthew and Sarah Caplan Gallery (224)	The Osagie and Losenge Imasogie Gallery (225)
Nancy S. and Benjamin Coates Gallery (Rodin)	Joan and Victor Johnson Gallery (115)
Abigail Rebecca Cohen Study Room (Perelman Building)	Kevy and Hortense Kaiserman Gallery (168)
Colket Gallery (151)	Kretzschmar von Kienbusch Galleries (245–249)
Collab Gallery for Modern and Contemporary Design Given by Lisa Roberts and David Seltzer (Perelman Building)	Knight Foundation Gallery (204)
Anne d’Harnoncourt Galleries (182–183)	Berton and Sallie Korman Galleries (120–123)
Anne d’Harnoncourt Sculpture Garden	The Jane and Leonard Korman Gallery
Dorrance Special Exhibition Galleries	Harriet and Ronald Lassin Gallery (153)
The Dr. Sadhan C. Dutt and Mrs. Barati Dutt Gallery (231)	Lenfest Hall
Stephanie and Meyer Eglin Gallery (165)	Julien Levy Gallery (Perelman Building)
Alice Jones Eshleman and William Thomas Vogt Gallery (162)	Maneely Family Gallery (Rodin)
Fernberger Family Gallery (108)	McCausland Gallery (116)
	Robert L. McNeil Galleries

Named Spaces

McNeil Presidential China Gallery (106)
 Martha Hamilton and I. Wistar Morris III Scholars Study
 (Perelman Building)
 Ann Newman Gallery (113)
 Zoë and Dean Pappas Gallery (Rodin)
 Park Family Gallery (219)
 Ruth and Raymond G. Perelman Building
 Pollack Gallery (275)
 Provident National Bank Gallery (118)
 Resnick Rotunda (161)
 Edwin P. and Rita Rome Gallery (233)
 Barbara B. Rubenstein Gallery (254)
 Keith L. and Katherine Sachs Galleries (166–189)
 Keith L. and Katherine Sachs Gallery (177)
 Hersha H. and Hasu P. Shah Gallery (228)
 Kathleen C. Sherrerd Galleries (103–105a)
 SmithKline Beecham Gallery (244)
 Joan Spain Gallery (Perelman Building)
 Joan and John Thalheimer Paintings Conservation
 Studio (Perelman Building)
 Toll Gallery (152)
 Tuttleman Gallery (174)
 Wachovia Education Resource Center
 (Perelman Building)
 Lila Wallace–Reader’s Digest Fund Galleries (200–201)
 Women’s Committee Foyer (Perelman Building)
 Women’s Committee Gallery (164)
 William P. Wood Gallery of Indian Art (227)

Samuel S. Fleisher Art Memorial, Inc.

June 30, 2018

The Fleisher Art Memorial is a source of inspiration, creativity, and community. Every year, more than 20,000 adults and children experience the transformative power of art by participating in studio art classes, exhibitions, and community-based programming. Through all of its work, Fleisher strives to make art accessible to everyone, regardless of economic means, background, or artistic experience. While Fleisher is an **independent 501(c)3** with its own executive director and board of directors, the Museum has provided administrative oversight since 1944, under a testamentary agreement with the Estate of Samuel S. Fleisher

Board of Directors

Jolley Bruce Christman
President
Mark B. Goodheart, Esq.
President-Elect/Secretary
Danielle Louchheim Geraci
Vice President
Robert T. Rambo, Sr.
Treasurer
Elizabeth Grimaldi
Executive Director

Board Members

Melissa Blanton
Hal Blum
Bill Brookover
Mark Burrows
James Crawford^{*}
Kevin Dow
Aeryn Fenton
Alan Greenberger
James A. Lebovitz^{*}
Gabriele W. Lee
Carol A. Mager
Karen A. Melikian
Liz Price^{*}
Andy Rachlin
Timothy Rub^{*}
Marla Soffer
Councilman Mark Squilla
Judith Tannenbaum
Curtis J. Wilson, Jr.

Honorary Board Member

Luther Brady^{*}

Board Committee Members

Judy Adamson
Sue Sheehan Becker
Alan O'Connor
Dave Coughlin
Ben Doranz
Sharon Gallagher
Harriet Goodheart
Melissa Greenberg
Gay Kimelman
John Lisle
Bill Meinel
John Louchheim
Lesley Seitchik

Staff

Chris Archer
Studio Technician
Brogan Austin
Development Coordinator and Board Liaison
T.L. Cheung
Registrar
Amanda Chin
Visitor Services Assistant
Scott Cooper
Custodian
Bailey Dodds
Visitor Services Assistant
Layla Ehsan
Teen Lounge Coordinator
Rebecca Franco
Manager of Children and Youth Programs
Leah Gelb
Donor Engagement Officer

Elizabeth Grimaldi
Executive Director
Caroline Hanna
Visitor Services Assistant
Geoffrey Hindle
Business Manager
Jamie Hughes
Director of Development
Derick Jones
Custodian
Tom Karu
Custodian
Fred Kelley
Store Sales Associate
Vita Litvak
Manager of Adult Programs
Magda Martinez
Director of Programs
Dominic Mercier
Communications Director
Erika Guadalupe Nunez
Manager of Community Programs
Jose Ortiz Pagan
Exhibitions Manager
Chip Schwartz
Visitor Services Assistant
Gerard Silva
Visitor Services Assistant
Helen Stoddard
Exhibitions Assistant
Adrienne Toomey
Manager of Special Events
Grisha Zeitlin
Facilities Manager

^{*}deceased
^{*}ex officio

Samuel S. Fleisher Art Memorial, Inc.

Faculty

Michael Ajero
Pat Auliso
Hratch Babikian
Frank Barbella
Patricia Barrera
David Berger
Henry Bermudez
Stanley Bielen
Christine Blair
Claire Brill
Bill Brookover
Robert Buscher
Dan Buskirk
Martin Campos
Giovanni Casadei
Bernard Collins
Diane Collins
Benjamin Cromie, AICP
Lynn Denton
Jeff Dentz
Jim Dessicino
Jeff Dion
Nicole Donnelly
Maureen Duffy
James Dupree
Paul Dusold
Pavel Efremoff
Maire Elcin
Elaine Erne
Stefanie Fuoco
Santiago Galeas
Fran Gallun
Rebecca Gilbert
Sharon Gunther
Al Gury
Peter Haarz
Sherif Habashi
Geoff Hindle
Cathy Hopkins
Miguel Horn
Dianne Hricko
Darla Jackson
Amber Johnston

Frederic Kaplan
Meg Kennedy
Katie Knoeringer
Marc Lombardi
JaFang Lu
Emily Brett Lukens
Kathryn McFadden, PhD
Amy Miller
Alexandra Orgera
Liliana Perez
Ahmed Salvador
Margaret Saylor
Nicole Schwartz
Suzanne Seesman
John Sevcik
Clarissa Shanahan
Mindy Shapiro
Gerard Silva
Miriam Singer
Christopher Smith
Robert Stauffer
Colleen McCubbin Stepanic
Carol Stirton-Broad
Daniel Teran
Jihan Thomas
Eleanor Tomlinson
Josephine Tsai
Ekaterina Vanovskaya
Kukuli Velarde
Hanna Vogel
Cesar Viveros
Robin Williams-Turnage
David Wilson
Joni Woods
Rick Wright

Volunteers

Shane Achenbach
Callie Anagnostou
Lilly Applebaum
Hannah Aufschauer
Pat Auliso
Brogan Austin
Rachel Balla
Catherine Berry

Hal Blum
Bill Brookover
Pepe Buylla
Cori Connoly
Amy Cook
Scott Cooper
Rafael Cordeiro
Cori Crooks
Katie DeFreis
Marie Elcin
Laura Fabens-Lassen
Stephanie Foo
Andrew Goms
Rachel Gordon
Sarah Grisham
Jonnie Handschin
Caroline Hanna
Patsy Higgins
Jamie Hughes
Colette Katz
Julie Kiene
Anna Killea
Conlan La Rouche
Kenny Luu
Marianne Maiolino
Kristina Marshall
Angela Martello
Jennifer Martorello
Phoebe Murer
Angela Nace
Nicole Nikolich
Morgan Nitz
Deanna Pflieger
Anrenee Reasor
Rachel Rowen
Deb Rudbarg
Gerard Silva
Sophie Strachan
Stephamie Struse
Carolyn Vanderslice
Patricia Walker
Adrienne Waxman
Micki Young
Wendee Yudis

Museum Staff

June 30, 2018

Executive Offices

Office of the Director and President

Timothy Rub
*The George D. Widener Director
and Chief Executive Officer*

Gail Harrity
*President and Chief
Operating Officer*

Mary-Jean Huntley
*Senior Executive Assistant
to the Director*

Helen Pruden
*Executive Assistant to the President
and Chief Operating Officer*

Kitty Bowe Hearty
Board Liaison

Jeffrey N. Blair
Secretary and General Counsel

Alice Beamesderfer
*The Pappas-Sarbanes Deputy
Director for Collections
and Programs*

Julie Good
Assistant Director of Administration

Nicole Allen White
*Director of Government and
External Affairs*

Catherine Herbert+
*Coordinator of Collections Research
and Documentation*

John S. Vick
Collections Project Manager

Anastasia Hughes
Administrative Assistant

Curatorial Departments

American Art

Kathleen A. Foster
*The Robert L. McNeil, Jr., Senior
Curator of American Art, and
Director, Center for American Art*

Elisabeth Agro
*The Nancy M. McNeil Curator
of American Modern and
Contemporary Crafts and
Decorative Arts*

David Barquist
*The H. Richard Dietrich, Jr., Curator
of American Decorative Arts*

Alexandra A. Kirtley
*The Montgomery-Garvan Curator
of American Decorative Arts*

Jessica Todd Smith
*The Susan Gray Detweiler Curator
of American Art, and Manager,
Center for American Art*

Carol Eaton Soltis+
Project Associate Curator

Rosalie K. Hooper
Project Curatorial Assistant

Gina Lewis
*National Endowment for the
Humanities Research Assistant*

Lisa Morra
Administrative Assistant

Sophia York Meyers
Collections Assistant

Elizabeth Hawley
Barra Fellow

Lauren Cooper
*Center for American Art
Summer Fellow*

Elyse Gerstenecker
*Center for American Art
Summer Silver Fellow*

Cynthia Veloric+
*Researcher, American Painting
and Sculpture*

Beatrice Garvan
*Silver Researcher, Curator Emerita
of American Decorative Arts*

Contemporary Art

Carlos Basualdo
*The Keith L. and Katherine Sachs
Senior Curator of Contemporary Art*

Christine Scolaro
Administrative Assistant

Erica Battle
*The John Alchin and
Hal Marryatt Associate Curator
of Contemporary Art*

Amanda Sroka
*Assistant Curator of
Contemporary Art*

Allison McLaughlin
Collections Assistant

Charlotte Lowrey
*Coordinator of Curatorial Initiatives
in Contemporary Art*

Olena Chervonik
*The Daniel W. Dietrich II Fellow
in Contemporary Art*

Sarah Vogelmann
*Exhibition Assistant,
Jasper Johns Retrospective*

Chelsea Sanz
*Performance Production
Coordinator*

Costume and Textiles

Dilys Blum
*The Jack M. and Annette Y.
Friedland Senior Curator of
Costume and Textiles*

Kristina Haugland
*The Le Vine Associate Curator
of Costume and Textiles and
Supervising Curator for the
Study Room*

Stephanie Pereira Feaster
Departmental Assistant

Barbara Darlin
Cathy Coho+
Collections Assistants

Shen Shellenberger
Administrative Assistant

Museum Staff

East Asian Art

Felice Fischer
The Luther W. Brady Curator of Japanese Art and Senior Curator of East Asian Art
Hiromi Kinoshita
The Hannah L. and J. Welles Henderson Associate Curator of Chinese Art
Hyunsoo Woo
The Maxine and Howard Lewis Curator of Korean Art
Kyoko Kinoshita
Project Associate Curator
Jessica Kwasniak
Administrative Assistant

European Decorative Arts

Kathryn Bloom Hiesinger
The J. Mahlon Buck, Jr. Family Senior Curator of European Decorative Arts after 1700
Emma Perloff
Departmental Assistant
Rebecca Murphy
Collections Assistant
Dirk H. Breiding
The J. J. Medveckis Associate Curator of Arms and Armor
Jack Hinton
Associate Curator of European Decorative Arts and Sculpture
Michelle Millar Fisher
The Louis C. Madeira IV Assistant Curator of European Decorative Arts
Olivier Hurstel
Curatorial Fellow in European Decorative Arts and Sculpture
Mary Anne Dutt Justice
Project Curator for Dutch Ceramics
Juliana Barton
Andrew W. Mellon Graduate Fellow in European Decorative Arts

European Painting, the John G. Johnson Collection, and the Rodin Museum

Jennifer Thompson
The Gloria and Jack Drosdick Curator of European Painting and Sculpture and Curator of the John G. Johnson Collection
Emily Rice
Departmental Assistant
Matthew Affron
The Muriel and Philip Berman Curator of Modern Art
Christopher Atkins
The Agnes and Jack Mulrone Associate Curator of European Painting and Sculpture, and Manager of Curatorial Digital Programs and Initiatives
Open position
The Gisela and Dennis Alter Senior Curator of European Painting & Sculpture
Mark Castro
Consulting Curator of Latin American Art
Ashley McKeown
Senior Collections Assistant
Alexander Kauffman
The Andrew W. Mellon—Anne d’Harnoncourt Postdoctoral Curatorial Fellow in Modern Art
Alexandra Letvin
Andrew W. Mellon and Maude de Schauensee Postdoctoral Curatorial Fellow in Spanish Art
Nicole Cook
Project Coordinator for Academic Partnerships
Joseph J. Rishel
Curator Emeritus
Carl Brandon Strehlke
Curator Emeritus

Prints, Drawings, and Photographs

Innis Shoemaker
The Audrey and William H. Helfand Senior Curator of Prints, Drawings and Photographs
Elaine Wilson
Departmental Administrator
John Ittmann
The Kathy and Ted Fernberger Curator of Prints
Ann Percy+
The Mainwaring Curator of Drawings
Peter Barberie
The Brodsky Curator of Photographs, Alfred Stieglitz Center
Shelley R. Langdale
The Park Family Associate Curator of Prints and Drawings
Amanda Bock
The Lynne and Harold Honickman Assistant Curator of Photographs
Jane Landis
Coordinator of Collections
Teresa Nutter
Departmental Assistant
Sharon Hildebrand
Head Preparator
Joshua Rickards
Preparator
Eileen Owens
Suzanne Andrée Curatorial Fellow
Jillian Kruse
Margaret R. Mainwaring Curatorial Fellow
Tyler Shine
The Constance E. Clayton Fellow
Erin Florence
Research Fellow, Photography

South Asian Art

Darielle Mason
The Stella Kramrisch Curator of Indian and Himalayan Art

Museum Staff

Leslie Essoglou
Department Manager

Conservation

Mark Tucker
The Neubauer Family Director of Conservation
Renee Ward
Conservation Administrator
Hilary Wang
Records Coordinator

Decorative Arts and Sculpture

Sally Malenka
The John and Chara Haas Senior Conservator of Decorative Arts and Sculpture
Melissa Meighan
Conservator of Decorative Arts and Sculpture
Katherine Cuffari
Associate Conservator of Decorative Arts and Sculpture
Debra Breslin
Project Conservator
Emily Brown
Andrew W. Mellon Fellow in Decorative Arts and Sculpture Conservation
Nicole Passerotti
Samuel H. Kress Fellow in Decorative Arts and Sculpture Conservation
Katherine Shulman+
Conservation Technician

Paintings Conservation

Teresa Lignelli
The Aronson Senior Conservator of Paintings
Cynthia Albertson
The Theodor Siegl Conservator of Modern and Contemporary Paintings
Kristin Patterson

The Joan and John Thalheimer Associate Conservator of Paintings
Lucia Bay
Project Assistant Conservator of Paintings
Fiona Rutka
Andrew W. Mellon Fellow in Paintings Conservation
Sarah Mastrangelo
Fellow in Paintings Conservation
Christopher Ferguson
Conservation Framer

Conservation of Works of Art on Paper

Nancy Ash
The Charles K. Williams, II, Senior Conservator of Works of Art on Paper
Thomas Primeau
Conservator of Works of Art on Paper
Fallon Murphy+
Conservation Technician

Furniture and Woodwork Conservation

Behrooz Salimnejad
The Elaine S. Harrington Senior Conservator of Furniture and Woodwork
Peggy Olley
Associate Conservator of Furniture and Woodwork
Christopher Storb
Dietrich American Foundation Project Conservator
Gert Van Gerven
Project Conservator of Furniture and Woodwork
Elizabeth Peirce
Project Assistant Conservator of Furniture and Woodwork
Caitlin Sofield
Graduate Intern in Furniture and Woodwork Conservation

Jonathan Stevens+
Conservation Technician

Costume and Textiles Conservation

Sara Reiter
The Penny and Bob Fox Conservator of Costume and Textiles
Bernice Morris
Associate Conservator of Costume and Textiles
Martina Ferrari
Andrew W. Mellon Fellow in Costume and Textiles Conservation
Lisa Stockebrand+
Conservation Technician

Scientific Research and Analysis Laboratory

Beth Price
Senior Scientist
Cathleen Duffy
Scientist
Matthew Dustin
Science Research Technician

Conservation Photography

Jason Wierzbicki
Conservation Photographer

Gallery Maintenance

Matthew Evans
Supervisor of Gallery Maintenance
Nicolette Absil
Matthew Carrieri
Emma Gunuey
Yixuan Pan
Daniel Zentmeyer
Conservation Technicians for Gallery and Storage Maintenance

Development

Jonathan L. Peterson
Director of Development

Museum Staff

Stephanie Rudnick
*Executive Assistant to the Director
of Development*

Individual Giving and Gifts of Works of Art

David Blackman
*Deputy Director of Development,
Individual Giving*

Alison Malehorn
*Development Assistant,
Individual Giving*

Jane Allsopp
Danielle Smereczynski
Principal Gifts Officers

Ann Kirschner
Eileen Matchett+
Katherine Sprissler-Klein
Elizabeth Walmsley
Major Gifts Officers

Lauren K. Hanak
Emily Urban
Development Officers

Lindsay Johnson
Campaign Coordinator

Elizabeth Clauss
Major Gifts Assistant

Marygrace Gilmore
Planned Giving Officer

Cassandra Chalfant
*Development Assistant, Planned
Giving and Gifts of Works of Art*

Nancy Finn
*Director of Leadership
Annual Giving*

Ashley Stahl
*Leadership Annual Giving Manager,
The Associates*

Jane Hayden
*Development Assistant, Leadership
Annual Giving*

Institutional Support

Nico Hartzell
Director of Institutional Support

Jackie Killian
Genevieve Richardson

Grants Managers

Rachel Dooley
*Development Assistant,
Institutional Support*

Kate Virdone
Director of Corporate Relations

Susie Kwon
Corporate Relations Manager

Donor Engagement and Communications

Kate Brett
Director of Donor Engagement

Lindsey Nevin
Manager of Donor Engagement

Tina DiSciullo
Manager of Donor Events

Kayla Ackelson
Donor Stewardship Coordinator

Kandra Bolden
*Development Assistant,
Donor Engagement*

Caroline New
Director of Donor Communications

Zachary Vickers
Development Writer

Kelsey Rhodes
*Development Assistant, Donor
Engagement and Communications*

Development Operations

Marcy Serkin
*Deputy Director of Development,
Development Operations*

James Andrews
Director of Development Services

Phoebe Hallowell
Manager of Development Services

Ethan Polson
Development Services Coordinator

Megan Gleason
*Development Assistant, Gift
Processing and Acknowledgement*

Sarah Cadbury
*Director of Prospect Research
and Management*

Kristy Kingan

Lauren Woodring
Prospect Research Analysts

Vicky Aquino
Development Operations Assistant

Education

Marla K. Shoemaker
*The Kathleen C. Sherrerd Senior
Curator of Education*

Jason Little
Executive Assistant

Community Engagement and Access

Damon Reaves
*The Berton and Sallie Korman
Associate Curator of Education
for Community Engagement
and Access*

Shivon Love
*Coordinator of Community
Programs*

Sophie Don
Inside/Out Coordinator

Brittany Shandler
Museum Educator

Marissa Clark+
Accessible Programs Coordinator

Patricia Taylor+
Education Assistant

Interpretation

Open position
Assistant Director for Interpretation

Open position
Collections Interpreter

Public Programs

Emily Schreiner
*The Zoë and Dean Pappas Curator
of Education, Public Programs*

Justina Barrett
*Museum Educator, Site Manager
for Historic Houses*

Justyna Drozdek
Manager of Adult Learning

Museum Staff

Gregory Stuart
Museum Educator, Adult Learning
Claire Oosterhoudt
Manager of Evening Programs
Catherine Ricketts
Coordinator of Evening Programs
Justine Kelley
*Education Assistant for
Public Programs*
Elizabeth Baill
Manager of Family Programs
Caitlin Deutsch
*Coordinator of Family
Studio Programs*
Leigh Dale
Museum Educator, Family Programs
Heather McMordie
Studio Monitor
Anna Bockrath+
Ashley Limes Castellana+
Leah Koontz+
Chloe Pinero+
Alexandra Pinero de Rivera+
Stephanie Smith+
Christine Staton+
Margaret Stewart+
Angela Vassallo+
Education Workshop Staff

School and Teacher Programs

Barbara Bassett
*The Constance Williams Curator of
Education, School and
Teacher Programs*
Ah-Young Kim
Manager of School Visits
Suzannah Niepold
Manager of Teacher Services
Sarah Shaw
*Wachovia Education Resource
Center Coordinator*
Teyona Jackson
*Coordinator of Mellon
Undergraduate Fellows and Delphi
Project Foundation Programs*

Adam Rizzo
*Museum Educator, Coordinator of
School Partnerships*
Joseph Iacona
Coordinator of Delphi Programs
Lindsey Bloom
Rebecca Hoenig
Museum Educators
Janette Wheeler
Administrator of School Programs
Alicia Parks
Sherlock Project Assistant
Darlene Robinson+
School Programs Assistant
Gina Buoncristiano+
Student Center Coordinator
Rachel Kiskaddon+
Student Center Assistant
Shanel Edwards+
Hannah Wallace+
Student Center Assistants
Sarah Bajus+
Amy Danford+
Jean French+
Harriet Hurwitz+
Diane Marimow+
Lynda O'Leary+
Ilene Poses+
Katharine Seed+
James Stein+
Steven Wills+
Museum Teachers

Volunteer Services

Victoria Fletcher
Manager of Volunteer Services
Alysson Biermaier
*Coordinator, Interns and
Departmental Volunteers*
Jacob Looney
Coordinator, Guide Programs

Education Teaching Artists

Alexander B. Conner+
Roslyn Don+

David Krevolin+
Adam Ledford
Susan Liedke+
Janice Merendino+
Diane Pieri+
Stephane Rowley+
Aki Sare+
Tad Sare+
Rebecca Schultz+
Samantha Spirito+
Jamie Williams+

Exhibition Design

Jack Schlechter
*The Park Family Director of
Exhibition Design*
Andrew Slavinskas
Lighting Designer
Helen Cahng
Jillian Matthews
Jamie Montgomery
Exhibition Designers
Jorge Galvan
Department Assistant

Exhibition Planning

Suzanne F. Wells
Director of Exhibition Planning
Yana Balson
*Associate Director of Exhibition
Planning*
Cassandra DiCarlo
Exhibition Planning Associate

Facilities and Operations

Al Shaikoli
*Director of Engineering, Facilities
and Operations*
Mary Susan Martin
Executive Assistant

Museum Staff

Project Management

Jane Lawson-Bell
Capital Project Manager
Michelle Nichols
Administrative Assistant Charles
Williams
Capital Project Engineer
Rachel Frank
Capital Projects Assistant

Construction

Jeanine Kline
Facilities Project Manager
James Keenan
Construction Manager
Robert Venezia
Senior Gallery Technician
Thomas Curtin
Assistant Senior Gallery Technician
Nigel Benjamin
Krzysztof Heljak
Donald Hinman
Lothar Koch
Kevin Lederer
William Motz
Joseph Naimoli
Charles Nelson
Michael Stinson
James Torpey
Gallery Maintenance Technicians
Elizabeth Paolini
Seamstress

Facilities and Maintenance

Richard Reinert
Manager of Facilities Operations
Anthony Coleman
Loading Dock Clerk
Jay Bilinsky
Mailroom Clerk

Protection Services

Andrew M. Wurst
Director of Protection Services
Warren Peter Duane
*Deputy Director of Protection
Services*

Michael Francis Maniero
*Safety and Protection Services
Manager*
Alexander W. Jones
Loading Dock Supervisor
Joseph E. Jones
John O'Leary
Michael Powell
Richard Prendergast
Alicia Smith+
David Luther Staaby
Shift Supervisors
George Baylor
Joseph Fabritz
Senior Site Supervisors
Josephine Beulah
Dorelle Davis
Samuel Garcia
Walter Lunsford+
Eric McCaulley+
James Thorpe+
Site Supervisors
James J. McGrath
Perelman Building Senior Supervisor
Nicholas DiDonato Jr.+
Richard Pelullo
Perelman Building Shift Supervisor
Louise Floyd+
Angel Gonzalez
Nelson Hammond
Robert Prewitt
Bernadine Tucker
Security Officers
John Brownsey
Thomas Gleason+
Museum Drivers

Finance

Deborah Johnston
Chief Financial Officer
John McMillin
Executive Assistant
Jon Paul Aylmer
Controller
Karen Wallace
Capital Budget Officer

Florence Manuella
Senior Financial Analyst
Alan O'Connor
Manager of Accounting
Susan Prewitt
Budget Manager
Regina Manyara
Staff Accountant
Kathleen Minauro
Accounts Payable Coordinator
Mickey Sayers
Payroll Coordinator
Monique Waites
Accounting Assistant
Ashlynn Lawrence
Administrative Assistant

Human Resources

Nancy Brennan
Director of Human Resources
Meredith Clayton
*Benefits and Compensation
Manager*
Rebecca Vincent
Human Resources Manager
Michael Phan
Kristin Simone
Human Resources Associates

Information and Interpretive Technologies

William Weinstein
*The John H. McFadden and Lisa D.
Kabnick Director of Information and
Interpretive Technologies*
Danielle Gershkovich
Departmental Assistant

Interactive Technology

Ariel Schwartz
*The Kathy and Ted Fernberger
Associate Director for Interactive
Technology*
Guy-David Bru
Web Developer

Museum Staff

Michael Cahill
Backend Software Developer
Jasmine Patel
Senior Interactive Designer
Cynthia Rodríguez
Interactive Content Writer
Jennifer Schlegel
Interactive Project Manager
Blake Schreiner
Digital Production Assistant

Information Management

Open position
Associate Director for Information Management
Jessica Milby
Assistant Director for Collections Information
Donna SanFelice+
Business Systems Coordinator
Renee Bomgardner
Database Standards Administrator
Susan Nowlan
Imaging Manager

Systems Management

Aaron Eccles
Associate Director for Systems Management
Rita Colomy
Server and Storage Systems Manager
Stephen Keever
Audio-Visual Services Manager
Aaron Billheimer
Audio-Visual Systems Specialist
Robert Bell
Todd Rupp
Brandon Straus
Audio-Visual Technicians
Peter Miernicki
Help Desk Supervisor
Paris Hunter
Brian Kipruto
Cara Nardone
Help Desk Technicians

Installations and Packing

Martha Masiello
Manager of Installation & Packing
David Gallagher
Coordinator of Outgoing Loans
Eric Griffin
Installation Coordinator
Greg Biché
Gabriel Boyce
James Coyne
Jessica Donnelly
Travis Grant
Chris Havlish
Ethel Poindexter
Hiro Sakaguchi
Joseph Troiani
Installation Technicians
Timothy Jackson
Richard Meller
Misha Wyllie
Packers
Rebecca Kolodziejczak
Mount Fabrication Technician

Library and Archives

Kristen Regina
The Arcadia Director of the Library and Archives
Karina Wratschko
Digital Initiatives Librarian
Susan Anderson Laquer
The Martha Hamilton Morris Archivist
Margaret Huang
Digital Archivist
Adam Robinson
Cataloging and Metadata Services Librarian
Richard Sieber
Librarian for Reader Services
Mary Wassermann
Librarian for Collection Development and Management
Conna Clark

Image Rights Manager
Alexander Vallejo
Library and Archives Specialist
Miriam A. Cady
Reference Archivist
Rose Chiango
Associate Archivist and Records Manager
Elise Tanner
NDSR Art Resident

Marketing and Communications

Tracey Button
Director of Marketing and Communications
Grace Meredith
Departmental Assistant

Editorial and Graphic Design

Luis Bravo
Creative and Brand Engagement Director
Nisa Qazi
Associate Director, Editorial
Tammi Coxé
Production Manager
Maia Wind
Senior Editor of Collections and Wayfinding
Gretchen Dykstra
Senior Marketing Editor
Amy Hewitt
Editor and Project Coordinator
Erika Remmy
Content Editor
Sandra Crump
Collections Editor
Rebecca Blankenship
Senior Designer
Paige Hanserd
Nicholas Massarelli
Neil Spencer
Graphic Designers

Museum Staff

Sarah Roche+
Label Technician
Sydney Holt
*Office Manager (shared with
Publishing) and Production Assistant*

Marketing and Communications

Marcia L. Birbilis
Senior Marketing Manager
Claire Stidwell
Marketing Manager
Morgan Gengo
*Manager of Marketing and
Audience Development*
Laura Coogan+
Marketing Planner
Caitlin Mahony
Social Media Coordinator
Norman Keyes, Jr.
Director of Communications
Joy Deibert
Senior Press Officer
Justin Rubich
Media Relations Coordinator

Membership and Visitor Services

Jessica Sharpe
*Director of Visitor Operations and
Membership*
Kerry DiGiacomo
Director of Audience Research
Sofia Vivado
Departmental Assistant

Membership

Aidan Vega
Director of Membership
Erin Morris
Manager of Strategic Analysis
Katie Cannon
*Senior Marketing and
Communications Manager*
Shirley Levitt
Telemarketing Manager

Debra Myers
Manager of Member Services
Laurie Rothenberg
Manager of Member Engagement
Logan Bolger
Samantha Gabel
Member Records Specialists

Lindsay Moody
*Member Records Services
Coordinator*
Ruth Barkai
*Membership Communications
Coordinator*
Sara Metente
Communications Assistant
Colby Ball
Rhys Sandberg
Member Services Associates
Donald Lamb
Assistant Manager of Telemarketing
Rebecca Rose
Member Engagement Coordinator
Marcus Catanese+
Elizabeth Flower+
Simone Grant+
Valerie Grant+
Sheila Kohen+
Stanley Kucewicz+
Meredith Lee+
Nicolas McMahon+
Alan Muchler+
Mary Ann Quillen+
Ruth Rump+
Michael Ward-Rosenbaum+
Marta Williamson+
Membership Representatives

Visitor Services

Kevin Wonder
Director of Visitor Services
Angela Thompson
Manager of Systems and Analysis
Adrienne Belford
Megan Breaks
Amanda Komarnicki
David Pires
Managers of Visitor Services

Emily Barrale
Systems Associate
Hazel Yvonne (Bonnie) Moore+
Assistant Supervisor
Lucy Mills-Taylor
Central Reservations Senior Agent

Domonique Alesi
Arielle Amiri
Ivana Armstrong
Mackenzie Dargen
Meghan Diaz
Marissa DiCostanzo
Mirit Falkowski
Alice Gallagher
Kate Garman
Miranda Heins
Carly Hughes
Zain Joseph
Tara Kaufman
Jaclyn Kelly
Alison Lindley
Elizabeth Marlowe
Tressa Moffett
Siri Nesheim
Katherine Paradise
Sonrisa Rodriguez-Harrison
Caroline Rudd
Megan Semanik
Miriam Thompson
Noah Thompson
Lindsay Thomson
Hannah Wagner+
Laura Williams+
Rachel Winchester
Visitor Services Assistants
Katherine Arnold+
Rosemary Arnold
Lauren Fabens-Lassen+
Holly Mutascio+
Survey Assistants
Zy'Mir Blythe
Samir Faulkner+
Ashly Gonzalez Matos
Christian Petty-Joyner+
Kahlif Reynolds
Parking Attendants

Museum Staff

Group Sales

Shari Feldman
Group Sales Manager
Jessica Zienkowski
Group Sales Assistant

Photography

Justyna Badach
Head of Imaging
Juan Arce
Joseph Hu
Timothy Tiebout
Museum Photographers
Mae Belle Vargas
Project Photographer

Publishing

Katie Reilly
The William T. Ranney Director of Publishing
Richard Bonk
Book Production Manager
Katie Brennan
Mary Cason
Kathleen Krattenmaker
David Updike
Editors
Sydney Holt
Office Manager (shared with Editorial and Graphic Design) and Production Assistant

Registrar

Irene Taurins
Director of Registration
Jane Joe
Administrative Assistant
Nancy Leeman
Deputy Director for Registration
Wynne Kettell
Linda Yun
Registrars for Exhibitions
Morgan Webb

Registrar for Collections
Kurt Christian
Collections Manager
Renee McDade
Kara Willig
Associate Registrars
William Beisley
Paul Brinkley
Charles Cox
Art Technicians

Retail

Open position
Director of Retail
David Lincoln
Associate Director, Retail
Debra Pawluch
Manager of Operations
Lauren Dombrowiak
Visual Merchandiser and Sales Facilitator
Barbara Azuelos
Constance Thompson
Choti Weiler
Merchandise Planner and Allocators
Amaris Chang
E-Commerce Operations,
Marketing and Design Specialist
Kate Hudson
E-Commerce Product, Content and Design Specialist
Angela Barnes
Mary Belcher
Lead Sales Associates
Alaina Bailey+
Karen Brissette
Chris Davis
Zachary Duane
Heather Reddy
Patrick Roesle+
Jihad Sneed+
Madalyn Tucker
Nicole Von Whitaker+
Amy Webersinn
Sales Associates

Special Events

Camille Focarino
Director of Special Events

Madeleine Lasser
Special Event Assistant
Rosemary Alemi
Senior Event Planner
Lauren Hunter
Event Planner

Women's Committee

Nancy O'Meara
Director and Craft Show Manager
Devan Andre
Administrative Assistant

Exhibition and Catalogue Funding Credits

Fiscal Year 2018

Wild: Michael Nichols

June 27–September 17, 2017

Support for this exhibition was provided by The Pew Charitable Trusts with additional support from Leslie Miller and Richard Worley, National Geographic, Lyn M. Ross, Lynne and Harold Honickman, Donna D. and Marvin Schwartz, Mr. and Mrs. Jeffrey Anderson, Barbara B. and Theodore R. Aronson, The Jill and Sheldon Bonovitz Exhibition Fund, Mrs. Susannah D. Rouse, Constance and Sankey Williams, an anonymous donor, and other generous donors.

Philadelphia Assembled

September 9–December 10, 2017

This exhibition was made possible by the William Penn Foundation, The Pew Center for Arts & Heritage, The Daniel W. Dietrich II Fund for Contemporary Art, Wyncote Foundation, The Arlin and Neysa Adams Endowment Fund, Nancy M. Berman and Alan Bloch, Lynne and Harold Honickman, Mr. and Mrs. Milton S. Schneider, Constance and Sankey Williams, the Mondriaan Fund, Lyn M. Ross, and The Netherland-America Foundation.

Old Masters Now: Celebrating the Johnson Collection

November 3, 2017–February 19, 2018

This exhibition was made possible by The Annenberg Foundation Fund for Major Exhibitions, The Robert Montgomery Scott Endowment for Exhibitions, The Women's Committee of the Philadelphia Museum of Art, the Kowitz Family Foundation, Friends of Heritage Preservation, Lawrence H. and Julie C. Berger, The Jill and Sheldon Bonovitz Exhibition Fund, The Gloria and Jack Drosdick Fund for Special Exhibitions, The Harriet and Ronald Lassin Fund for Special Exhibitions, The Robert Lehman Foundation, James and Susan Pagliaro, Lyn M. Ross, Saul Ewing Arnstein & Lehr LLP, and Joan F. Thalheimer.

Support for the accompanying digital publication was provided by Lois G. and Julian A. Brodsky, Martha Hamilton Morris and I. Wistar Morris III, an anonymous donor, and other generous individuals.

Patricia Urquiola: Between Craft and Industry

November 19, 2017–March 18, 2018

This exhibition was made possible by Lisa Roberts and David Seltzer, Poor Richard's Charitable Trust, and Haworth. Additional support was provided by Collab and other generous sponsors.

The Student Design Competition was generously sponsored by Publicis Health Media.

Keith Smith at Home

February 17–July 8, 2018

Support for this exhibition was provided by The Robert Mapplethorpe Foundation.

Jean Shin: Collections

March 24–July 15, 2018

This exhibition was made possible by The Coby Foundation, Ltd., Barbara B. and Theodore R. Aronson, and other generous donors.

Modern Times: American Art 1910–1950

April 18–September 3, 2018

This exhibition was made possible by The Pew Charitable Trusts, The Mr. and Mrs. Raymond J. Horowitz Foundation for the Arts, The Annenberg Foundation Fund for Major Exhibitions, The Kathleen C. and John J.F. Sherrerd Fund for Exhibitions, Lyn M. Ross, Marguerite and Gerry Lenfest, The Jill and Sheldon Bonovitz Exhibition Fund, The Laura and William C. Buck Endowment for Exhibitions, Leslie Miller and Richard Worley, and two anonymous donors.

Exhibition-related education programming was generously supported by the Center for American Art at the Philadelphia Museum of Art.

Rachel Rose: Wil-o-Wisp / The Future Fields Commission

May 2–September 16, 2018

This exhibition was made possible by The Pew Charitable Trusts, The Daniel W. Dietrich II Fund for Contemporary Art, Lyn M. Ross, Emily and Mike Cavanagh, Susan and James Meyer, and Mitchell L. and Hilarie L. Morgan.

Agnes Martin: The Untroubled Mind / Works from

Exhibition and Catalogue Funding Credits

the Daniel W. Dietrich II Collection

May 19–October 14, 2018

The exhibition was made possible with funds provided by Daniel W. Dietrich II Foundation.

Face to Face: Portraits of Artists

June 26–October 14, 2018

This exhibition was made possible by The Arnold and Augusta Newman Foundation and The Jill and Sheldon Bonovitz Exhibition Fund.

Traveling Exhibition

Paint the Revolution: Mexican Modernism, 1910–1950

The Museum of Fine Arts, Houston

June 25–October 1, 2017

This exhibition was originated by the Philadelphia Museum of Art and the Museo del Palacio de Bellas Artes, Mexico City.

Bank of America was the National Sponsor.

The project was made possible in part by a major grant from the National Endowment for the Humanities; it was also supported in part by an award from the National Endowment for the Arts.

Donor Lists

Fiscal Year 2018

The Philadelphia Museum of Art is grateful to all of our donors whose support made possible the many accomplishments of fiscal year 2018. We are pleased to recognize the following donors of monetary gifts for unrestricted and restricted purposes received from July 1, 2017, through June 30, 2018. Every gift to the Museum is greatly appreciated and every attempt was made to ensure the accuracy of this listing. In the event of an error or omission, please contact the Development office at [215-684-7750](tel:215-684-7750) or giving@philamuseum.org.

Individual Donors

\$2,500,000 and Above

Marguerite and Gerry* Lenfest
Constance and Sankey Williams

\$1,000,000 to \$2,499,999

Anonymous
Edith R. Dixon
David and Julia Fleischner
David Haas
Dr. Janet F. and John O. Haas
Leslie Miller and Richard Worley
Bruce and Robbi Toll

\$500,000 to \$999,999

Anonymous
Mr. and Mrs. William C. Buck
Ellen and Ron Caplan
Kathy and Ted Fernberger
Mr. and Mrs. Robert A. Fox
Mr. and Mrs. Berton E. Korman
Bonnie and Peter McCausland
Mitchell L. and Hilarie L. Morgan
Mr. and Mrs. John A. Nyheim
Mr. and Mrs. Michael A. Park
Ms. Jennifer S. Rice and
Mr. Michael C. Forman
Lisa Roberts and David Seltzer

\$250,000 to \$499,999

Anonymous
Robert and Marta Adelson
Robert and Julie J. Bryan
Steve and Gretchen Burke
Mr. and Mrs. Peter D. Davenport

John and Gloria Drosdick
Hannah L. Henderson
Lynne and Harold Honickman
Jane and Leonard Korman
Maxine de S. Lewis
June and Simon K.C. Li
Sueyun and Gene Locks
Martha Hamilton Morris and
I. Wistar Morris III
Zoë S. Pappas
Keith L.* and Katherine Sachs

\$100,000 to \$249,999

Anonymous
Barbara B. and
Theodore R. Aronson
Andrea Baldeck, M.D.
Ira Brind and Stacey Spector
Julie Schafner Dale
The Gately Family in memory
of Diane Gately
Shanta Ghosh
Osagie and Losenge Imasogie
Harriet and Ronald Lassin
Mr. and Mrs. D. Christopher Le Vine
Mr. and Mrs. A. Bruce Mainwaring
Leigh P. and John S. Middleton
Agnes M. Mulroney
Mr. Frederic A. and
Mrs. Priscilla J. Murphy
Lyn M. Ross
Marsha and Richard Rothman
Mr. and Mrs. Mark E. Rubenstein

\$50,000 to \$99,999

Anonymous (3)

John Alchin and Hal Marryatt
Dennis Alter
Lois G. and Julian A. Brodsky
Emily and Mike Cavanagh
James D. Crawford and
Judith N. Dean
Mrs. Willem K. Dikland
Jaimie and David Field
Amy A. Fox and Daniel H. Wheeler
Frederick R. Haas
Mr. and Mrs. S. Matthews V.
Hamilton, Jr.
Mrs. Henry F. Harris
Lisa D. Kabnick and
John H. McFadden
Linda and George Kelly
Frances M. and James J. Maguire
Susan and James Meyer
Mr. and Mrs. Peter C. Morse
Maggie and Brien Murphy
Rita Rome
Mr. and Mrs. Ronald Rubin
Lila A. and Vincent N. Russo
Mrs. Adele K. Schaeffer
Donna and Marvin Schwartz
Joan and Bernard Spain
Penelope and Thomas Watkins
A. Morris Williams, Jr.

\$25,000 to \$49,999

Anonymous (3)
Lawrence H. and Julie C. Berger
Nancy M. Berman and Alan Bloch
Mr. and Mrs. Edgar Bronfman
David and Rhonda Cohen
Isabel and Agustín Coppel

Donor Lists

Drs. Julia A. and Eugene P. Ericksen
Linda Frankel
Annette Y. Friedland
Elizabeth Kapnek Grenald
Pamela M. and James H. Hill
David F. Hoffman
Charles L. Imbesi
Sarah Jackson
Cynthia L. Johnson
Dr. Krishna Lahiri
Margaret and David Langfitt
Jeanette Lerman-Neubauer and
Joseph E. Neubauer
Mr. and Mrs. Michael R. Matz
John J. Medveckis
The Leo Model Foundation
James and Susan Pagliaro
Robert and Lynne Pollack
Mr. and Mrs. Philip Price, Jr.
Pamela and Ajay Raju
Patrizia Sandretto Re Rebaudengo
Mr. and Mrs. Timothy Rub
Dr. and Ms. Elias Schwartz
Mari and Peter Shaw
Ellen and Mickey Simon
Iris and Adam Singer
Martha McGeary Snider
Bayard T. Storey*
Boo and Morris Stroud
Harriet and Larry Weiss
Ms. Angela Westwater
Susan and Bart Winokur
Mr. and Mrs. Jeffrey S. Yass

\$10,000 to \$24,999

Anonymous (4)
Mrs. Arlin M. Adams
Mr. and Mrs. John A. Affleck
Mr.* and Mrs. Fred C. Aldridge, Jr.
Mr. and Mrs. James L. Alexandre
Tim and Pam Alles
Mr. and Mrs. Ronald C. Anderson
Carol and Horace Barsh
Frank S. Bayley
Sara* and Alex Bedrosian
Peter A. Benoliel and Willo Carey

Mr. and Mrs. Raymond Bentley
Max M. and Elyse Berger
Miriam G. Bernstein
Helen and Jack Bershad
Suzanne F. Boda and
George W. Grindahl
Jill and Sheldon Bonovitz
Cindy Borger and
Sandra D. Simpson
Dr. Luther W. Brady*
Elia D. Buck
Paul and Elissa Cahn
Constance R. Caplan
Mrs. Kristine Casullo
Mr. and Mrs. Tristram C. Colket, Jr.
Sarah Miller Coulson
Jane C. Davis
Dr. Dorothy J. del Bueno
Romulo L. Diaz, Jr.
Brian and Marlene Dooner
Marie Dooner
Roberta and Carl Dranoff
Robert B. Durham
Barbara Eberlein and Jerry Wind
Drs. L. Henry and
Martha Mel Edmunds
Mr. and Mrs. Orlando Esposito
Katharine and Bill Eyre
Mrs. Louisa Falcione
Susan and Moses Feldman
Marie and Joseph Field
Mr. Marshall L. and
Ms. Geraldine A. Fisher
Robert T. Foley
Barrie M. Ford
Drs. Pamela P. and Peter J. Freyd
Deborah and Dennis Glass
Linda and David Glickstein
Jane and Joseph Goldblum
Mr. and Mrs. Albert F. Gordon
Richard J. Gradkowski
Carole Haas Gravagno
Kimberley H. Gray
Barry Grossbach and Michael Hardy
Margaret C. Hallenbeck
Jon M. and Cynthia B. Harris

Linda Jeter Harris
Georg Haub
Anne and David Hilton
Deborah G. and Kurt J. Hilzinger
Marjorie and Jeffrey Honickman
Kris and Dick Hughey
Mr. Dennis F. Hummel
Dr. and Mrs. Robin D. Isaacs
Mr. and Mrs. John D. Iskrant
Joan M. Johnson
Jones Wajahat Family
Henry K. and Helen M. Justi
Arthur M. Kaplan and R. Duane
Perry in Honor of John Alchin
and Hal Marrayatt
Michelle Katz
Linda H. Kaufman
Mr. and Mrs. Robert E. Keith, Jr.
Mr. and Mrs. James J. Kim
Gay and Donald Kimelman
Norma and Leonard Klorfine
Carolyn Payne Langfitt
Dr. Alan M. and Deena Gu Laties
Mr.* and Mrs. B. Herbert Lee
Ruth Sarah Lee
Mary N. Leer and Peter A. Kinsley
Mr. and Mrs. Brook J. Lenfest
Mr. and Mrs. Thomas A. Leonard
Judy and Peter Leone
Elaine C. Levitt
Mr. and Mrs. Robert E. Linck
Dr. Laurie A. Loevner
M. Claire Lomax
Christina Weiss Lurie
Mr. and Mrs. Charles E. Mather III
Laura and Marc McKenna
Henry S. McNeil
Donald W. McPhail
Mary P. McPherson
Drs. Wanda and Brian Mohr
Mrs. J. Maxwell Moran
Carolyn Bedrosian Nagy
Sara Nerken
Charles W. Nichols
Mr. and Mrs. Eric W. Noll
Mrs. Sarah H. Norris

Donor Lists

Mrs. Marvin Orleans
Gloria Pasline
Marsha and Jeffrey Perelman
Jonathan L. Peterson
Ellyn C. Phillips
Annemieke Konsten Pistone and
Joseph J. Pistone
Susan D. Ravenscroft
Mr. and Mrs. Stewart A. Resnick
Gretchen and Jay Riley
Aileen K. and Brian L. Roberts
John and Theresa Rollins
Ann Dee and Joel Rome
Mrs. Stanley W. Root, Jr.*
Eileen Rosenau
Mr. and Mrs. Shantanu
RoyChowdhury
Mrs. Angelica Z. Rudenstine and
Mr. Neil L. Rudenstine
Ella B. Schaap
Katie and Tony Schaeffer
Susan and William Schwartz
Dr. and Mrs. Lewis S. Sharps
Lea Carson Sherk
Mrs. Edward Sickles
Janeane and Robert Sloane
Stephen and Dolores Smith
Lawrence K. Spitz and Carol Klein
Joan N. Stern
Mr. and Mrs. James B. Straw
Cecilia Segawa Seigle Tannenbaum
Mr. and Mrs. Scott J. Tarte
Mrs. Judith Taylor
Barbara Y. and H. Robert Tiffany
Richard and Susan Tressider
Dr. Salvatore M. Valenti
Robert S. Victor and
Alexandra T.V. Edsall
Mr. and Mrs. Peter A. Vogt
Peggy and Ellis* Wachs
Lisa M. Witomski and
James A. Scott
Ted and Stevie Wolf
Mr. Gerald Zeitz
Drs. Karen and Gary Zimmer
Roy Zuckerberg

Benjamin E. Zuckerman and
Marian Robinson

\$5,000 to \$9,999
Anonymous (3)
Anne R. Albright and
Trevor R. Drake
Lorraine and Ben Alexander
Barbara A. Alleva and
Donald Ross Gant
Catherine and Laurence Altman
Wynne S. Amick
Edward and Gwen Asplundh
Marilyn P. Asplundh
James and Janet Averill
Perry Benson, Jr.
Mr. and Mrs. John K. Binswanger
Dr. and Mrs. Robert E. Booth, Jr.
John G. Carr
Cordelia E. Clement
Dr. Robert J. and Ms. Linda* Cody
Dr. D. Walter Cohen*
Peggy Cooke
Eugene and Shirley Cordes
Mr. Warren D. and
Mrs. Kaye L. Crown
Dr. and Mrs. Dwight P. Davis
Tobey and Mark Dichter
Ginger H. and H. Richard Dietrich III
Audrey Escoll
Olive Fredericks
Mr. and Mrs. Christopher
H. Gadsden
Ofelia Garcia
Joan Garde
Elizabeth H. Gemmill
Barbara and Vincent Giffuni
Pete and Beth Goodhart
Betty Gottlieb
Joel K. Greenberg and
Dr. Marcy B. Gringlas
Dr. Steven D. Handler and
Cynthia B. Solot
Robert Heim and Eileen Kennedy
Debra Hench
Barbara McNeil Jordan

Mr. and Mrs. Charles Kahn, Jr.
Mr. and Mrs. Thomas Kane
Dorothy and Donald Kardon
Christina Kind
Richard Kipp and Darcy C. Allen
Drs. Randi Leavitt and
Robert Silverman
Gabriele W. Lee
Levitties Family
Mr. and Mrs. Richard D. Levy
Jacob and Diana Liefer
Joan W. Mackie
Phyllis and Fred Magaziner
Mr. and Mrs. David G. Marshall
Linda Matrunich and
Patrick Grannan
Maxi D
Bruce McKittrick and
Wendy E. Wilson
Elizabeth P. McLean
Dr. Laura F. McNicholas
Richard and Ronay Menschel
Harvey S. Shipley Miller
Marion F. B. Miller
Thomas and Karen Nathan
Joseph A. O'Connor, Jr.
Ellen G. and James P. Patton
David H. Pincus
Caroline and Peter Piven
William and Roberta Potsic
Robert and Bonnie Rambo
Dr. Judith V. Ramirez
Louise and Alan Reed
Edward A. Richards
Linda Richardson
Dr. Joel M. Rodney and
Judith D. Rodney
Ms. Marilyn Salkind
Pat and Scott Sanders
Tom and Alysia Scannapieco
H. David Seegul and
Barbara Mozino Seegul
Carolyn Horn Seidle
Sally G. Sharkey
Betsy and Richard Sheerr
Innis Howe Shoemaker

Donor Lists

The Sidewater Family Foundation
Richard Wood Snowden
Mr. and Mrs. Archbold
D. van Beuren
Helen J. Wallace
Mary E. Webb
Charlotte Cohen Weinberg
Bennett and Judie Weinstock
Johnnie and Chuck Wiedmann
Beth and Bill Williams
Dr. and Mrs. John T. Williams
Martin Zeldin
Sybille Zeldin and Bill Brinkman

\$2,500 to \$4,999

Anonymous (8)
Frances H. Abramson
Mr. and Mrs. Nicholas Adams
George J. Ahern
Alma Alablikian and Peter Paone
Nina* and William Albert
Dr. Charles E. Alexander
Mrs. Harris C. Aller Jr.
Nicole Amoroso and
Pier Nicola D'Amico
Paul and Grayce Anderson
Mr. and Mrs. Michael J. Angelakis
Eileen Baird
Carol Baker and Mark E. Stein
Mr. and Mrs. David P. Balamuth
Arthur and K. C. Baldadian
Nancy Barness
Mr. Marcelo B. Bartholo
Jeffrey A. Beachell
Patty Beck
Constance W. Benoliel-Rock
Mr. and Mrs. David J. Berkman
Penny Satell Berman
Peter and Helena Bienstock
Mr. and Mrs. Frank G.
Binswanger, Jr.
David Blackman and Neil Schriever
Lucinda and Ira Blank
Sally Cooper Bleznak
Judith and Alvin Block
Sandra Blumberg

Joseph Boardman
Dr. Claire Boasi
Mrs. James F. Bodine
Almut F. Breazeale
Emilie R. Brégy
Dr. and Mrs. David R. Brigham
Michele Brotman
Victoria Loeb Brown
Mr. and Mrs. W. Thacher Brown
Mr. and Mrs. Scott G. Bruce
Mr. and Mrs. James M. Buck III
Beverly and Michael Budin
G. Theodore and Nancie Burkett
Max Buten
Stewart R. Cades
Sandra L. Cadwalader
Thomas P. Callan and
Martin McNamara
Ann and Jerry Calvert
Barbara Cantor
Elise W. Carr
Mr. and Mrs. Todd M. Cassidy
Scott and Nelly Childress
Sailesh and Manidipa Chowdhury
Jolley B. Christman, Ph.D.
James A. Cincotta
Mr. Adam and
Mrs. Suzanne Ciongoli
Ralph Citino and Lawrence Taylor
Mr. and Mrs. Birchard T. Clothier
Amy and R. Putnam Coes
Fern and Hersh Cohen
Lois and Sidney Cohen
Ruth and Stanley H. Cohen
Gregory L. Coleman
Nancy and David Colman
Dr. and Mrs. Robert W. Connor
Frank and Margery Cooper
Mr. John Crable
Geraldine and Harold Cramer
Steven and Valerie Cronney
Dr. Patricia M. Danzon
Richard Davidson and Linda Golden
Andrea J. and Anthony C. Degutis
Carlene Deon
Daniel P. Devlin

Ann Diebold and Martha Diebold
Albert and JoAnne DiSanto
Sophie B. and Edwin C. Donaghy Jr.
Mr. and Mrs. Henry Donner
Mr. and Mrs. Kevin F. Donohoe
Mr. John J. Dougherty
Constance and Paul Dry
Stacy and Nancy Dutton
Stacy Maria Dutton and
Charles McMahon
Ralph C. Eagle, Jr., M.D.
Mr. and Mrs. Thomas Ebeling
Liz and Barbara Edelstein
Mr. and Mrs. Brian Efron
Howard J. Eisen, M.D., and
Judith E. Wolf, M.D.
Dianne and David Elderkin
Mr. and Mrs. Harold* Elkin
C. Danial Elliott
Roberta and Saul Epstein
Alexandra M. Estey
Herbert and Jeanette Evert
Harvey Feldman and Carol M. Kosik
Bruce A. Finlayson
Mr. Graham S. and
Ms. Katharine B. Finney
Jill and Mark Fishman
Phyllis and Stephen Flink
Anne D. and David Ford
Kathleen A. Foster
Wendy and Walter L. Foulke
Katy and Jason Friedland
James C. Fuller
James G. Fulton and
Eric B. Rymshaw
Lance T. Funston and
Christina Husianycia-Funston
Mr. Eric Gable and
Mrs. Margaret Carson-Gable
Susan E. Garruto
Drs. Umesh and Sunanda Gaur
Carole Gigliotti
Mr. and Mrs. Bruce A. Gillespie
Carol and Guy Giordano
Sondra Gittis

Donor Lists

L. A. Glasgow and
James D. Morrissey, Jr.
Elizabeth Glatfelter
Mr. and Mrs. Richard C. Glazer
John and Judy Glick
Julie Goodale and Ronald Lawrence
Juliet J. Goodfriend and
Marc R. Moreau
Jon and Hillary Goodman
Dr. and Mrs. Allan M. Greenspan
Janie and Peter Gross
Dr. Amy Gutmann
Anuradha Gwal
Katherine Hall
Mr. and Mrs. N. Peter Hamilton
John G. Harkins and
Rebecca L. Peace
Joseph F. Haro
Gail Harrity and Sandy Tilney
Mr. and Mrs. Peter H. Havens
Sandra H. Fox and Kevin Haverty
Patricia Henhoeffer
Mr. and Mrs. Harry E. Hill III
Cynthia B. Holstad
Mr. and Mrs. James W. Hovey
Mr. and Mrs. Fred L. Hudson III
Mr. and Mrs. Lee M. Hymerling
Mr. and Mrs. Ivan Inerfeld
Mr. and Mrs. Joseph R. Ingersoll
Eva R. Jackson
Julie and Richard Jaffe
Mr. Richard Kagan and
Ms. Marianna S. Simpson
Mr. James R. and
Mrs. Debra A. Kahn
Dr. and Mrs. Marc Kahn
Paul K. Kania
Mrs. Janet Kardon
Dr. Michael E. Kelly
Debby and Dick* Kendall
Mr. and Mrs. Peter Kiriacoulacos
Gabrielle K. Kissling
Nancy and Dick Klavans
Mr. and Mrs. Leonard M. Klehr
Dr. Stephen Korzeniowski and
Dr. Deborah Brzezinski

Joan Lee Kremer
Evelyn S. Kritchevsky
Dr. Alison Kursh
Stephen L. and Mary D. Kurtz
Robert and Leslie La Rocca
Ruth and Peter Laibson
Mr. and Mrs. Peter Lapham
Mr. and Mrs. John J. Leonard
Maribeth and Steven D. Lerner
Joye and Bruce Lesser
Anja and Matthew Levitties
Mr. and Mrs. John Levitties
Robert P. and Rochelle F. Levy
Mr. and Mrs. Howard H. Lewis, Jr.
Mr. and Mrs. J. Rodolphe Lewis
Mr. and Mrs. John R. Lewis
Mr. and Mrs. Jeffrey P. Libson
Mr. Joseph and
Mrs. Ruth Hirshey Lincoln
John and Liddy Lindsay
Harold Litt
Ms. Ann T. Loftus and
Ms. Eileen M. Talone
Martha Madigan and Jeffrey Fuller
Joann K. Malta
The Mandell Family
Mr. and Mrs. Sheldon* B. Margolis
Milton and Renee Margulies
Dr. and Mrs. Gregory S. Maslow
Eileen and Stephen Matchett
Mrs. Kathleen D. McCoy
Lisa McLean
Jean Plante McNelis
Susan and Frank Mechura
Judith and Marshall Meyer
Lynn H. Miller and
James McClelland
Mrs. Paul F. Miller, Jr.
Maida R. Milone
Mr. and Mrs. H. Laddie
Montague, Jr.
Mr. Edward A. Montgomery, Jr.
Constance C. Moore
Mr. and Mrs. Rodman
W. Moorhead III
Mr. and Mrs. Howard R. Morgan

Virginia and John Morris
Mr. Bradley Moss and
Ms. Laurie Gottlieb
Dr. Stanley Muravchick and
Dr. Arlene Olson
Stephanie and Michael Naidoff
Alison and Alexander Nalle
Albert P. Neilson
Mr. and Mrs. Benjamin R. Neilson
Sally and George Newman
Dr. and Mrs. R. Barrett Noone
Mr. and Mrs. Timothy Nugent
Anita H. Oller
Bert and Anne O'Malley
Mr. and Mrs. C. Warren Ormerod
Mary Osbakken and
William Lynn Holmes
Robert W. Palaima and
Wendy Lebing
Aleni Pappas and
Anthony Kyriakakis
Mr. and Mrs. Maxwell D. Paul
Mr. and Mrs. Robert M. Peck
Deborah R. Peikes and
Robert Cohen
Jane G. Pepper
William and Anna Marie Petersen
Barbara L. Phillips
Barbara A. Podell and
Mark G. Singer
Judy C. Pote
Amie S. Potsic and Jordan Romney
Helen and David Pudlin
Gwendolyn F. Punchedard
Celian B. Putnam
Kathryn L. and Edward B. Putnam
Dr. and Mrs. Peter D. Quinn
Sheila S. Ra
Laura Raab
Olivia and Timothy Rabe
Drs. Sara and Mario Rafalin
Arturo and Elizabeth Raschbaum
Mary-Ann and Kurt W. Reiss
Nancy and Donald Resnick
John and Toni Rex
Mr. and Mrs. Franklyn L. Rodgers

Donor Lists

Mr. and Mrs. Gerald B. Rorer
Sue Perel Rosefsky
Carolyn and Joe Rosen
Ralph and Ellen Rosen
Helene Rosenfeld
Caryl and Norman L. Rosenthal
Charlotte G. Rosenthal
Mr. and Mrs. Charles Rossetti
Mrs. Louise F. Rossmassler
Anne and Steve Rubin
Mrs. Barbara P. Rubin
Cynthia Rugart
Eric S. Rugart
John M. Ryan and Mary G. Gregg
Lynn and Anthony C. Salvo
Susanna T. Saunders
Drs. Sydria and Scott Schaffer
Tony and Pam Schneider
Roslyn Schneiderman and
Marc Rosenblum
Steven Schwartz and
Patricia E. Knese
Robert and Deepali Schwarz
Mr. and Mrs. Gregory L. Segall
Linda L. Seyda and Robert G. Boris
Georgia and Hass Shafia
Michael A. Shannon
Joanne and Bruce Shanzer
Nancy and Benjamin Shein
Dr. and Mrs. William K. Sherwin
Bethany Shiner
Joan and Leonard B. Shore
Marc and Nancy Shrier
Mr. Robert J. Shusterman
Prof. Larry A. Silver and
Mrs. Elizabeth Silver-Schack
Leslye Silver
Mr. Leslie Joel and
Mrs. Iris Silverman
Donna and Steven Slovak
Drs. John E. and Catherine A. Sohn
Mr. and Mrs. Robert Spahr
Tracey and Shanin Spector
Mr. and Mrs. Eugene A. Spector
Miriam and Arthur Spector
Marilyn and Dean R. Staats

Ms. Laura Stahl
Mimi and Herb Stein
Marilyn L. Steinbright
Cynthia Stewart
Charlene Susse*
Robin Blumenfeld Switzenbaum
David V. N. Taylor
Lesley Tewnton and
Andrew Wanowski
Regina and Frank Thomas
Robert S. and Sandra D. Thomas
Eileen Tognini
Sonia C. and Stanton L.* Triester
Susan Vitale
Dr. and Mrs. Anthony R. Volpe
Dr. Henry A. Walens
Sally Walker and Tom Gilmore
Mr. and Mrs. William D. Walker
Emily Mitchell Wallace and
Gregory M. Harvey*
Dr. R. J. Wallner
Marshall Walthew and Jane Waite
Paul W. and Judy S. Ware
Jacqueline and Larry Weitzner
Robert E. and Suzanne P. Welsh
Mr. and Mrs. Richard F. Wernick
Mr. and Mrs. David A. West
Susan R. West
Marian and John Weston
Mr. Lars and Mrs. Lisa Williamson
Beverly A. Wilson
John Wind
Mrs. Margaret H. Wolcott
Kelly Wolfington
Dr. William Wolgin
Dr. Timothy Wright
Drs. Karin and Myron Yanoff
Debora C. Zug and James W. Zug

\$1,000 to \$2,499
Franny and Franny Abbott
Jeffrey L. Abrams and
Margaret A. Barry
Mr. and Mrs. David J. Adelman
Dr. and Mrs. Robert Aibel
Linda Lee Alter

Gracen and Thom Ashton
Mr. Leonard L. Aulenbach and
Mr. Paul H. McKelvie
Mr. and Mrs. Charles B. Austermuhl
Mr. and Mrs. William J. Avery
Mr. Eric and Ms. Susan Baelen
Mr. and Mrs. Cecil Baker
Mr. Joseph F. Baker and
Mr. William S. Mulherin
Sandra K. Baldino
Mrs. Vivian C. Banks
Allen and Sheryl Bar
Ari Barkan
Joshua Barnett and
Dr. Heidi Kolberg
Mr. and Mrs. James M. Battisti
Mr. and Mrs. James G. Baxter
Alice and James Beamesderfer
Andrew K. Belschner
Mr. Thomas L. and
Mrs. Carolyn Bennett
Dr. Tami Benton and
Mr. Alessandro Condiff
Mr. George and
Mrs. Florence Berardinucci
Mr. Donald and
Mrs. Constance G. Berg
Deborah and Paul H. Berkowitz
Drs. Perry A. and Ellen Berman
Mr. Michael R. Berrini
Laura M. Besecker
Ms. Andrea Biondo and
Dr. K. R. Hartzell
Mr. Allen D. Black and
Mr. R. Randolph Apgar
Mr. and Mrs. Murray Blackman
Ann Blair and David B. Brownlee
Mr. Joseph D. and
Ms. Mary Ann Blair
Mr. Andrew F. Blittman and
Ms. Linda Zaleski
Mary Jane Bobrow
Patricia and Robert Born
John M. Bradley
Sally and Theodore Brickman

Donor Lists

Mr. George R. and
Mrs. Nancy S. Brodie
Joan and Jim Bromley
Barbara Brown-Ruttenberg
Mr. Bernard Brownstein
Richard Buchanan
Peter C. Bunnell
Ian Burton and Grace Burton
Matthew A. Carabasi and
Kathleen Squires
Alessandra Carnielli
Ms. Audrey Carter
Dr. Frank S. Castellana
Susan W. and
Cummins Catherwood, Jr.
Ms. Lynn R. Charytan
Maryalice Cheney and
Scott Goldman
Mr. Joseph Chipuk and
Ms. Sara Szmania
Dr. Gloria T. Chisum
Mr. and Mrs. Thomas Cloetingh
Barbara R. Cobb
Mr. Mark and Mrs. Iris Coblitz
Mr. Michael and Mrs. Amy Cohen
Mr. and Mrs. Norman U. Cohn
Ms. Susan B. Conley
Ann Conlin and Gerald Parotto
Ms. Maryann Connolly and
Dr. Lyle Ungar
Edward G. and Eileen L. Conroy
Mary Dianna Corbett
Dr. Stephanie Creary
Dr. Gary W. Crooks and
Mrs. Bridget K. Crooks
Elizabeth A. Crowell
Mr. and Mrs. James W. Culbertson
Helen Cunningham and
Theodore T. Newbold*
Karen and John Cunningham
Mr. Travis and
Mrs. Katherine Cuomo
Mr. and Mrs. H. William Cyphers, III
Claire D'Andrea
Rhoda and Michael Danziger

Joyce Dascola and
Arleen M. Dascola
Harold M. and Eleanor L. Davis
Ms. Marianne N. Dean
Dr. Mark A. and
Mrs. Lucy B. Demitrack
Mr. and Mrs. Parry Desmond
Meg and Antelo Devereux, Jr.
Dr. and Mrs. Richard Didio
Mr. Thomas and
Mrs. Rebecca Diederich
Mr. and Mrs. Rob Diemer
Florinda Donato Doelp
Ms. Margaret C. Dolan
Mr. Peter and Mrs. Cynthia M. Doulis
Cynthia W. Drayton
Deborah A. Driscoll, M.D. and
Christos Coutifaris, M.D., Ph.D.
Ms. Karen Du Brul
Mark Duckett and Stan Gaddy
Dr. Louise E. Duffy and
Mr. Gus Dias-Lalcaca
Dr. and Dr. P. L. Dutton
Mr. J. Christopher Edgar and
Ms. Yuhan Chen
Paul M. Elia and Diana Mancini
Joan M. Elliott
Helen W. Drutt English and
H. Peter Stern
Joseph and Joslyn Ewart
Ruth and Edward Fackenthal
Mr. Paul C. Farmer and
Mr. Michael D. King
There and F. C. Fiechter, III
M. J. Fischer
Celia and Gary Fisher
Ms. Jeanne B. Fisher
Linda and Hannah Fishman
Nina Maria Fite
James Fitzgerald
Mr. Jet Foncannon and
Mr. Richard Rasmindarya
Mr. Michael P. Foraker
Mr. Dale and
Mrs. Barbara Forrester Landis
Mr. and Mrs. William W. Fox, Jr.

Michael and Julie Frantz
Barbara F. Freed and
Alan Mittelman
Dr. Susan L. Freeman
Drs. Harriet and Philip Freidenreich
Mr. and Mrs. Harry B. French
Deborah M. Fretz
Ms. Liz P. Galbraith and
Mr. Ephraim Paul
Mr. and Dr. Mark Gaspar
Mr. Michael A. Gealt and
Ms. Maryjanet McNamara
Mr. and Mrs. William S. George
Nancy K. Giles and William Y. Giles
Lynne Z. Gold-Bikin Esq. and
Mr. Bruce Martin
Major Edgar R. Goldenberg and
Mrs. Mindy Valenci
Mrs. Florence Goldfine
Mary L. Goldman
Joan L. and William Goldstein
Ms. Criswell Gonzales
Dr. and Mrs. Jerry Goodkin
Mr. James F. and
Mrs. Carolyn M. Graff
Mr. Frances R. Graham
Richard J. Green
Ms. Shirley L. Green
Susan B. Grody
Harriet and Bernie Gross
Mr. and Mrs. Michael Gruber
Dr. Allen Haas and Dr. Kathryn Evers
Duncan Haas and Birgit Walbaum
Mr. Perry and
Mrs. Cristina Haberman
Phoebe A. Haddon
Mrs. Roslyn S. Hahn
William H. Haines IV and
Katie G. Haines
Alexander M. Hankin
Gail E. and Louis C. Harris, Jr.
Mrs. John S.C. Harvey, III
Mary Hasson
Karen L. Heart
Mr. and Mrs. Paul C. Heintz
Mr. Dennis and Ms. Mary C. Helf

Donor Lists

William H. Helfand*
 Nancy Hellebrand and Casey Blood
 Karen K. and Thomas B. Helm
 Emina and T. Eric Henne
 Harry R. and Roseann Herman
 Mr. and Mrs. Richard J. Herring
 Dr. Elizabeth Higginbotham
 Mr. Ian Hincken and
 Ms. Sarah Wright
 Robert Hinely
 Mr. and Mrs. Herbert Hinkle
 Mr. Ralph S. and
 Mrs. Natalie C. Hirshorn
 Al and Nancy Hirsig
 Mr. and Mrs. W. Anthony Hitschler
 Mrs. Cheryl F. Hoeflich
 Dr. J.C. and Mrs. Eleanor Hoffmeier
 Penny J. Holman
 Jean and Lon Homeier
 Dr. Helen M. and John F. Horstmann
 Lesley Ann Hughes
 Mr. and Mrs. L. Stockton Illoway
 Charles T. Isaacs and Carol A. Nigro
 Linda J. Jacobsen
 Bruce Jameson and Traci Jameson
 Geraldine and Edward Jawer
 Dr. Robert Jeffcoat
 Mr. and Mrs. Aram K. Jerrehian
 Mr. and Mrs. Cliff Jones
 Mr. Steven and
 Mrs. Deborah Jordan
 Zakiyah Kadry
 Matthew and Elizabeth Kamens
 Barbara and Jerry Kaplan
 Mr. Stephen P. and Mrs. Susan Kelly
 Terry Kennedy and Caity Kennedy
 Mr. and Mrs. Gilbert N. Kerlin
 Mr. Ronald L. Keyser and
 Ms. Joanne Psanders
 Dr. and Mrs. Richard E. Kihlstrom
 Mr. Bob Killen and
 Mrs. Deborah Smith Killen
 Eleanor Killian
 Mr. Robert Kirkpatrick
 Philip J. Klaski
 Mr. and Mrs. Kenneth Klothen

George F. Koch and
 Santo A. Di Donato
 Mrs. Sylvia Kreithen
 William Kronenberg III
 Mr.* and Mrs. Scott Kuensell
 Mr. Peter Kuzma and
 Ms. Barbara A. Kuzma
 Catherine and Jerrold Lakoff
 Mr. and Mrs. Bill Lambert
 Dr. Bette E. Landman
 Jay Lankford
 Anthony LaRosa
 Dr. Leona C. Laskin
 Dr. and Mrs. Manuel M. Lee
 Mr. and Mrs. Robert H. Lee, Jr.
 Virginia M. Y. Lee
 Mr. Robert and
 Mrs. Elizabeth Legnini
 William L. Leonard
 Ms. Susan Leontiades
 William J. Levant and Carol R. Yaster
 Ms. Martha S. Levine and
 Mr. Howard Sedran
 William Levy and Michele Levy
 Rosemary H. Lignelli
 Mr. and Mrs. Frederic E. Liss
 Arlene F. and S. Gerald Litvin
 Nancy Livingston and Fred Levin
 Michele and Paul Lockwood
 Mr. and Dr. Roger Lopata
 Carol Love, M.D.
 Nancy and Thomas Lurie
 Joan Lynaugh, R.N., Ph.D.
 James P. MacElderry and
 Marilyn S. Fishman
 Jane C. MacElree
 Mr. Patrick Mahanger and
 Dr. Kevin Baumlin
 Anne D. Marble
 Mr. Dennis A. and
 Mrs. Elizabeth A. Martin
 Mrs. Virginia Martin
 Mr. and Mrs. James M. Matarese
 Mr. Guy and Mrs. Teri McCandless
 Linda McCarthy
 Linda and Thomas A. McCarthy, Jr.

Wendy and Wade McDevitt
 Mrs. John B. McGowan
 Mr. and Mrs. Jim McGuire
 Mr. and Mrs. James W. McKenzie
 Mr. and Mrs. Michael B. McLelland
 Mr. and Mrs. Robert D. McNeil
 Mr. Jay K. Meadway and Mrs.
 Roberta Jacobs-Meadway
 Ms. Karen A. Melikian
 Dr. Bruce J. and
 Mrs. Shelley M. Menkowitz
 Mrs. Mary M. Millar
 Mr. George L. and Ms. Keiko Miller
 George and Marlene F. Milner
 Ms. Elizabeth Milroy and
 Ms. Diana Post
 Mr. and Mrs. Kenneth D. Mitchell
 Dr. Donald E. and
 Ms. Lauren B. Morel
 Andrea Morrissey and
 James Stambaugh
 Mr. and Mrs. John Moyer
 Ms. Susan Mucciarone and
 Mr. David Moore
 Katherine J. Muckle
 Karyn and Jim Mullen
 Alexandra Kneeland Munroe and
 Robert Rosenkranz
 Janice and Britt Murdoch
 Mr. Dean A. and
 Mrs. Nancy H. Nance
 John and Shirley Nash
 Mr. and Mrs. Henry Nassau
 Dr. and Mrs. John N. Negrey, Jr.
 Mr. Donald Neiman
 Mr. and Mrs. John J. Nesbitt III
 Dr. Joseph and Mrs. Joanne Noreika
 Alexander C. Novak
 Mr. and Mrs. Edward O'Connor
 Barbara Oehrl
 Barbara Oldenhoff
 Dr. Elias W. Packman
 John Park
 Dr. and Mrs. Donald B. Parks
 David and Linda Scribner Paskin
 Mr. and Mrs. L. R. Patten

Donor Lists

Ms. Rebecca Peikes
 Andy and Daria Pew
 Mr. and Mrs. Leo W. Pierce, Jr.
 Mr. Joseph and Mrs. Cara Piskai
 Dr. and Mrs. Stanley T. Praiss
 Hon. Gene E. K. Pratter and
 Robert L. Pratter, Esq.
 Mr. Daniel Rader and
 Ms. Carolyn Cannuscio
 Mr. and Mrs. C. M. Raubenstine
 Dr. Mary R. W. Reardon
 Stephanie Resnick
 Mr. and Mrs. Herbert Riband
 Dr. John Richardson and
 Dr. Allyson Abbott
 Sandy and Phil Ringo
 Mr. Walter L. and
 Mrs. Linda W. Ritter
 Dr. Rose Ritts
 Joan C. Roberts
 Marcia B. and Stephen B. Roberts
 Mr. and Mrs. Richard K. Robertson
 Michael and Sandra Rodin
 Mrs. Beth L. Rogers
 Lois and Jeremy Rosenau
 Ms. Ann Rosewater and
 Mr. Robert Kronley
 Mrs. Idell R. Rosner
 Mr. Curtis Roth
 Ms. Laurie Rothenberg
 Kirk and Laura C. Rothrock
 Mr. and Mrs. Jack A. Rounick
 Andrew M. Rouse
 Jerry G. and Bernice Rubenstein
 Stuart J. Rubin and Susan J. Bowdon
 Mr. Dale and Mrs. Kathryn Russell
 Mr. Jason Sagerman and
 Ms. Caroline Curran
 Alice Saligman
 Mrs. Arden Saligman
 Charles Santore
 Lauren Sara
 Doug Schaller
 Mr. Edward E. and
 Mrs. Nancy M. Scharff
 Diane M. Schneider

David A. Schwartz
 Dr. Marinda and
 Mr. Harry K. Schwartz
 Mr. Stuart and Mrs. Sheila Schwartz
 Andrew and Bryna Scott
 Patricia A. and Michael Scully
 Donald V. Selkow and Lynne
 Clibanoff Selkow
 Mr. and Mrs. Paul Shaman
 Daniel and Rebecca Shapiro
 Dr. and Mrs. Edward J. Sheehan, Jr.
 Mr. Tom Sherman and
 Ms. Nancy L. Middlebrook
 Marla Shoemaker and
 Gregory Alexander
 Mrs. Lorna T. Shuster
 Dr. Willys K. Silvers
 Mr. and Mrs. David D. Sinkler
 Cheryl Smith
 Mr. Michael J. Smolenski and
 Mrs. Diane M. Winslow
 Ms. Pamela Snader and
 Ms. Deborah French
 Ms. Denise Sobel and
 Mr. Jake Weiss
 Mr. and Mrs. Samuel L. Spear
 Linda and Larry Spivack
 Todd Sprinkle and Jay Nalley
 Dr. and Mrs. Sundaresa Srinivasan
 Bruce and Betsy Stefany
 Mrs. Janet R. Stern
 Anne S. Stevenson and
 Sarah Stevenson
 Mrs. Glenna Stewart
 Mrs. Joly Walton Stewart
 Mr. Philip A. and
 Mrs. Margot Sullivan
 Dr. Elliot Sussman
 Mr. and Mrs. Lewis F. Sutherland
 Mr. David W. Sweet
 Mr. and Mrs. Richard Sykora
 Mrs. Mary Ruth Talley
 Judith E. Tannenbaum
 Joy H. Tartar
 Nancy and Ben Taylor
 Mr. and Mrs. Paul Thompson III

Mr. Naveen Todi
 Vesna Todorovic Sacks and
 Howard J. Sacks
 Elissa G. Topol and
 Dr. Lee Osterman
 Mr. Alan R. Tripp
 Henry G. Tutek, Esq.
 Rev. and Mrs. H. Joe Tyson
 Mr. and Mrs. Richard G. Unruh, Jr.
 Susan and Bill Untereker
 Richard W. Vague
 Stephen Varenhorst and Teresa Fink
 Zane Vella and Marina McDougall
 Mr. and Mrs. Frederick Vogel III
 Deborah and Walter Wagner
 Bettyruth Walter
 Laura and Richard Walters
 Dr. and Mrs. Royce E. Walters
 Lee and Bill Warden
 Arnold Weiss
 Mr. and Mrs. Sol H. Weiss
 Drs. Stuart and Nancy Weiss
 Mr. and Mrs. Warwick S. Wheeler
 Mr. Ralph R. and
 Mrs. Joan Z. Widner
 Gerald and Robin Williams
 Deborah Willig and Kathryn Casey
 Ms. Carolyn Wilson
 Dr. Jenny Witthoff and
 Mr. Art Stitzer
 Mr. and Mrs. Earl L. Wolf
 Mrs. Nancy Wolfson
 Rachel Wolfson
 Mrs. William P. Wood
 Catherine A. Worrall
 Dr. Theresa Yeo
 Dr. and Ms. Robert C. Young
 Eliza and Peter Zimmerman

\$500 to \$999

Anonymous (2)
 Mr. and Mrs. Steven V. Abel
 Mr. Michael Acker
 Mr. Robert R. Adams
 Mr. and Mrs. Terry A. Adamson
 Dean S. Adler and Susanna Lachs

Donor Lists

Mr. William Ahola and
Mrs. Deborah Merroth-Ahola
Dr. Scott R. Akers and
Ms. Erica C. Dun
Dr. and Mrs. Aristides C. Alevizatos
Jane and James Allsopp
Mr. Mark R. and
Mrs. Maureen F. Allyn
Shauna Alterio and Stephen Loidolt
Rev. Richard and Mrs. Barbara Alton
Mr. Mark C. and
Mrs. Barbara W. Amstutz
Mr. Thomas H. and
Mrs. Carol J. Anderson
Mr. Ronald and
Mrs. Catherine Anderson
Tim Andreadis
Mrs. Devereux H. Andrews
Ms. M. Faith Angell and
Mr. Kenneth F. Carobus
Mrs. Candice Applebaum
W. Graham Arader, III
Mr. Kevin Arceneaux
Ms. Cynthia A. Archer
Mr. and Mrs. Lawrence J. Arem
Samuel H. Aronson
Dr. and Mrs. Arthur K. Asbury
Dr. and Mrs. Robert R. Atkins
Dr. Joycellen Auritt and
Dr. Leslie Schlessinger
Logan Ayliffe
Jon Paul Aylmer
Malou Babilonia and
Elise Borbon Gonzalez
Susan Babinsky
Deana Baglantzis
Mr. Paul Baker
Paul J. Bankes Jr. and Lydia Bankes
Dr. Francis Barchi and
Dr. Robert Barchi
Ivan and Allison Barnett
Mr. Jay W. and Mrs. Donna Barnett
Dr. and Mrs. Richard J. Baron
Beth and Edward Barry
Kevin Barry

Ms. Jane A. Barth and
Dr. Leslie S. March
Mr. Stephen P. and
Mrs. Alexandra S. Bartlett
Mr. Jonathan L. and
Mrs. Leslie R. Bass
Barbara A. Bassett
Mr. and Mrs. Richard Bazelon
Mr. Gary K. and
Mrs. Fay E. Beauchamp
Dr. Sylvia R. Beck and Dr. Jay
Federman
Ms. Susan Behr and
Mr. Nathaniel Kahn
Mr. Elliot and Mrs. Adrienne Beinfest
Barbara T. Beirne
Dr. and Mrs. Philip Benditt
Mr. Edgar and Mrs. Avital Ben-Josef
Jeffery Benoliel and Amy Branch
Ms. Tara Benson
Mr. Keith A. and
Dr. Karen D. Bergman
Julie and Henry Berkowitz
Mr. Frank A. Bernard
Dr. and Mrs. Sheldon M. Bernick
Jeanne and Michael Bertoia
Bikki Bevelhymmer and
Conor Donnelly
Ms. Merrill Biancosino
Ms. Jane Biberman
Frederick Bissinger
Katherine A. Blissit and Bruce
Guilbault
Dr. Susan G. Bloom and
Dr. Arnold Winkelman
Mrs. Sylvia Blume
Mr. Alden and Mrs. Linda M. Blyth
Dr. Rita B. Bocher
Gwen T. Bolger
Mr. James C. and
Mrs. Marcia A. Borel
Mr. John Burroughs and
Ms. Ruthanne Gordon
Dr. Robert F. Boruch and
Mrs. Dorothy Demoya Boruch
Anthony Bracali

Richard J. Braemer and Amy Finkel
Mr. Stuart J. and Mrs. Ruth S. Brahs
Dr. Patrick J. Brennan, MD
Dr. and Mrs. Gerald S. Brenner
Mr. Lawrence and Mrs. Gina Brent
Ms. Claire Breslow
Dr. Martin Brewer and
Mr. Brad Starnes
Dr. and Mrs. Joseph H. Brezin
Mr. Geoffrey and
Mrs. Charlene Brock
Mr. and Mrs. F. Peter Brodie
Debra G. Brodsky
Audrey Bromer
Mr. Michael W. Brooks
Mrs. Judith Broudy
Mr. Benedict J. Brown
Mary M. and James D. Brown
Mr. Richard L. and
Mrs. Susan C. Brown
Shirley and Bernard Brown
Mr. Michael and Mrs. Min Browna
Jean E. Brubaker
Ms. Teresa Bryce Bazemore and
Mr. Lenny Bazemore
Michael Buckley and Mason Barnett
Mr. Christopher and
Mrs. Janice Bullard
Mr. Keith and Mrs. Joan Burechson
Mr. Robert B. Burleigh and
Ms. Carol Klein
H. K. Butera and Karol Wasylyshyn
R. Kent and Susan Cadwalader
Mrs. Robert B. Camp
Dr. and Mrs. Robert E. Campbell
Mr. David and Mrs. Jennifer Cardy
Ann M.* and William B. Carey
Mr. Robert F. and
Mrs. Cheryl Carfagno
Mr. Anthony and Mrs. Nancy Caristo
Ms. Lisa Carosella and
Mr. Adam Bartles
Ms. Marie Carroll
Tom and Sue Carroll
Mr. Howard M. and
Mrs. Nancy R. Casper

Donor Lists

Mrs. Deborah Castellucci and
Ms. Mary Castellucci
Mr. Donnelly L. Casto and
Mr. Bret Carberry
Mr. Thomas M. and
Mrs. Katherine S. Chapin
Mr. and Ms. John F. Chase
Hon. Ida Chen
Cheryl and Cliffe Cheston
Mr. William F. and
Mrs. Carol A. Christ
Ellen Churchill and
Winston J. Churchill, Jr.
DeAnn P. Clancy
Dr. Timothy and Ms. Laurie Clark
Ms. Josele Cleary and
Ms. Karen Quaintance
Joan I. Coale
Ms. Abbi L. Cohen and
Mr. Thomas W. O'Connell
Dr. and Ms. Paul A. G. Cohen
Ms. Pauline Cohen
Perky Cohen
Mr. Joseph and Mrs. Janyce Colone
Mary Ann Confer
Christopher Conrad and
Christopher Bradie
Mr. Nicholas D. and
Ms. Phyllis Constan
Chalmers and Sandra Cornelius
Dr. Stephen and Mrs. Judith Corson
Carolyn and Curtis Cowgill
Mr. and Mrs. Robert H. Craven, Jr.
Ms. Terry Cruikshank and
Mr. Keith Bader
Denise E. Dalton
Mr. Justin and Mrs. Erin Daly
Katherine and Kell Damsgaard
Mr. Harry R. and
Mrs. Jennifer A. Dannehower
Dr. Edwin Darrin
Mr. Ranjit and Mrs. Sephali Das
Dr. Anne I. Davenport
Jedd A. Davis
Nancy B. Davis
Mr. Stephan and
Ms. Paulette De La Veaux

Anne C. Dearden
Mr. Raphael J. Dehoratius and
Ms. Elizabeth Grace
Mr. Vincent and Mrs. Deborah Delisi
Dr. and Mrs. Ernest Dellheim
Fred and Susan Denenberg
Mr. and Mrs. Joseph P. Denny
Ms. Kellye Desantis
Mrs. Frances Dever and
Mrs. Laura Bauder
Mr. David and Mrs. Nina Diefenbach
Mr. Fred and Mrs. Kathleen A. Dohn
Mr. John A. D'Orazio and
Mr. Patrick Reily
Mr. Daniel A. Doyle and
Ms. Diana D. McGee
Joan Doyle
Phoebe Driscoll
Karen Drury
Bin Du
Dr. George W. Drach and
Mrs. Peggy P. Duckett
David W. Durham
Mr. John and Mrs. Patricia Dyer
Mrs. Ann Louise F. Eck
Maryann Edwards
Ms. Gretchen Ekeland
Mr. and Mrs. Walter Elmer
Dr. and Mrs. Paul F. Engstrom
David Ertz and Kristin F. Mullaney
Mr. and Mrs. Matthew J. Espe
Gita E. Estersohn and
Robert Sapovits
Dr. and Mrs. David Ettinger
Leonard and Helen Evelev
Mrs. Norma A. Fabian
Rosemarie Fabien
Mr. and Mrs. Kenneth C. Farmer
Daniel and Dana Feinberg
Mr. and Mrs. John R. Fell, III
Mr. and Mrs. Sanford Felzenberg
Dr. Gladys Fenichel and
Mr. Richard Erstad
Mr. Abraham and Mrs. Ellen Ferdas
Mr. Richard R. Fernandez, Esq.
James M. Fernberger and
Mary C. Walto

Ms. Miriam Finkel
Mr. Eric S. Fischer
Mr. Mark Fisher and
Ms. Leslie Leibowitz
Mary Anne Fitti
Rebecca and Joe Fitzpatrick
Stephen Fletcher
Dr. Sandra Fowler and
Ms. Jean Fowler
Vivian and Michael Francesco
Dr. and Mrs. William C. Frayer
Dr. Mitchell Freedman and
Dr. Liane Sher
Mrs. Margaret D. Freeman
Mr. Melvyn Freid and
Mr. Dan Moskovitz
Dr. Alan L. and Dr. Patti Friedman
Mrs. Glenn Fuller
Mr. and Mrs. W. Roderick Gagne
Mr. and Mrs. Edmund F. Garno, Jr.
Mr. Rob Gastineau and
Mr. Larry Kleinman
Alan Gerry
Ms. Lisa Getzfrid
Mrs. Louise Gilbert
Marygrace and Ted Gilmore
Ms. Lisa and Ms. Ariel Givner
Mr. Arnold and Mrs. Doris
Glaberson
Mr. Eduardo D. Glandt and
Mr. George Ritchie
Mrs. Eileen R. Glenn
Mr. John M. Gliatto
Mr. Rodney Glose and
Mrs. Julie Friel-Glose
David and Rachel Goeken
Dr. Nancy J. and
Dr. Marc R. Goldenberg
Mrs. Joanne Goldfarb
Gwen Goodwill-Bianchi
Dr. Janice T. Gordon
Mr. and Mrs. William Gordon
Mr. M. Gordon and
Ms. Carolyn Daniels
Ms. Sharon Gornstein
Mr. Donald Graff

Donor Lists

Mr. Carlos M. and
Mrs. Nancy U. Granda
Dr. Mary Jo Grdina
Mr. Lewis P. and
Mrs. Catherine W. Green
Dr. Paul D. Green
Mr. William and Mrs. Patricia Green
Grete and Martyn Greenacre
Ann N. Greene
Adele A. and Bertram Greenspun
Mr. and Mrs. Michael Greenwald
Jane Gregerson
Mr. Ken Griffin and
Dr. Allyson Brown-Griffin
Mr. and Mrs. Larry A. Gross
Ann Guidera-Matey and
Edward Matey
Mr. Edward F. Gulba
Dr. Linda Haegele and
Dr. Emanuel Rubin
Mr. Jeffrey Haggray
Mr. William S. and
Mrs. Nadine Haines
Mr. Brandon Halbert and
Ms. Kathleen Hassinger
Mr. and Mrs. Harry R. Halloran, Jr.
Ms. Denise J. Halpin and
Mr. Philip Chenard
Kathleen and Jeffrey Hammond
Clarence Hanson, III
Mr. Michael and Mrs. Judith Harakal
Mr. Mark Harbison and
Ms. Michele Hartigan
Dr. Thomas and Dr. Debra Harder
Mr. Robert S. and
Ms. Diana P. Harding
Ms. Beverly A. Harper
Susan and Robert Harries
Margaret Harris and Phil Straus
Mr. Robert and Mrs. Barbara Harris
Joan H. Harrison
Sarah Harrison
Mr. and Mrs. W. Henry Harrison
James and Janet Hartman
Mr. Stephen Hattwick and
Mrs. Alissa Resch

Ms. Carol Hauptfuhrer
Arlene Hausmann
Margaret M. Healy
Mr. Dale M. and Mrs. Susan M. Heist
Mr. Roman Herrera
Elizabeth Feld Herzberg
Mr. David Hess and
Mr. Michael Brooks
Brian Heuschkel and
Stephanie Malsbury
Dr. James L. Hewitt and
Ms. Melanie Munden
Dr. Julius S. and Ms. Lani Heyman
Mr. Edward J. and
Mrs. Marie C. Higgins
Ms. Jessie B. Hill and
Ms. Ginger L. Edling
Mr. William Himmons
Ruth A. Hines and Charles Gerhart
Ms. Rosanne Hirsch
Ms. Lisa S. Hixenbaugh and
Mr. Howard Spodek
Ms. Krista Hixon and
Mr. David Marshall
Mr. John and Mrs. Alicia Hlywak
Ms. Nikki Hogan
Renata Holod and Oleh J. Tretiak
Dr. Douglas and Mrs. Anne Holsclaw
Mr. Arve and Mrs. Connie Holt
Hollie and Jamie Holt
Ruth Holt and Fred Holt
Mr. William F. Hooper, III and
Mr. Gus Gscheidle
Barbara Horowitz
Margo and Ellis Horwitz
Mr. John W. and
Mrs. Alice R. Houriet
Mr. and Mrs. Stephen J. Hovnanian
Mr. Jeffrey A. and
Mrs. Brenda Jean Howard
Joanne Howell
Mr. and Mrs. Joel C. Huber
Mr. and Mrs. Joseph F. Huber
Mr. Joseph and
Mrs. Lorraine Hughes

Mr. K. Peter Hurd and
Ms. Patricia G. Hurd
Morrison and Elizabeth Huston
Pemberton Hutchinson
Judith Hyman
Mr. Thomas M. Hyndman Jr. and
Ms. Suzanne Castle
Kanyeba S. Ilunga
John Immerwahr and Kathy Byrnes
Mrs. Paul M. Ingersoll*
William H. Irby and
Nan R. Gutterman
Mrs. Patricia Isenberg
Mr. and Mrs. John C. Jackson
Mr. Johannes and
Ms. Lucy Bell W. Jarka-Sellers
Jeanette Artway Jimenez
Donna and Roy Johnson
Ms. Elizabeth Johnson and
Mr. Marcel Ricciardelli
Peter J. and Laura A. Johnson
Mrs. Mary S. Johnson and
Ms. Mary A. Johnson
Mr. David F. and Mrs. Karen A. Jones
Mr. Jeffrey R. Jowett and Mrs.
Lucinda Montgomery
Mr. and Mrs. Charles H. Kahn
Mr. Philip P. and
Ms. Margaret Kalodner
Mr. Bernhard Karten
Dr. Gilbert and
Mrs. Elaine Z. Kasirsky
Mr. Lawrence and Mrs. Judith T. Katz
Patrick Keenan and
Sloane Saperstein-Keenan
Mr. and Mrs. Thomas D. Kent, Jr.
Mr. Mark K. and
Mrs. Susan A. Kessler
Mr. Suhail and Mrs. Amy Khan
Mr. and Mrs. John P. Kiernan
Mr. Wilbur and Mrs. Rachel Kipnes
Mr. Jack and Mrs. Linda G. Kirshner
Nancy Klaus and Jeffrey Cooper
Mr. and Mrs. Jarrett Kling
Lee P. Klingenstein
Mr. Rodger and Mrs. Lorraine Konyk

Donor Lists

Mrs. Adrienne C. Koss and
Mrs. Robin J. Koss
Mr. and Mrs. Eric Kraeutler
Mr. Larry and Mrs. Leslie N. Kramer
Ms. Nancy Krody and
Dr. Patricia Szabo
Ms. Linda Kronfeld
Dr. Eric Kupersmith and
Dr. Nicole Delarato
Mr. Judah Labovitz and
Ms. Ellen Ufberg
Catherine Lafarge
Mr. Richard H. Lampert and
Ms. Deborah J. Thorp
Dr. and Mrs. Mickey Langsfeld
Mr. Oscar Laskin
Mr. Louis and Mrs. Carole Lauzar
Mr. Norman Lawrence
Ms. Aili Lazaar and
Mr. Doug Schleicher
Ting Lee
Ms. Ann Lefco
Mr. Jeremy Lefkowitz
Ms. Janice Lehmann
Jason S. Lempieri
Mr. and Mrs. John O. Lenaghan
Ms. Lauren Lenfest
L. S. and Helga Levin
Mr. and Mrs. Robert G. Levin
Mr. Leo and Ms. Lynn T. Levinson
Daniel and Phyllis Levy
William P. Liberi and
Linda C. Wingate
Mr. Norman and
Mrs. Sylvia Lieberman
Mr. Charles Linzner and
Ms. Nancy J. Meyer
Dr. Thomas Lloyd and
Ms. Jane M. Kamp
Robert Locke and
Sarah Thorne-Locke
Ms. Lisa Loughney
Mr. Angus Love
Mr. and Mrs. John D. Lubell
Mr. and Mrs. Joseph E. Lundy
Dr. Solomon C. and Mrs. Wendy Luo

Mr. Patrick and Ms. Janietta Lusk
Ms. Catherine Mack
David and Kim Maialetti
Mary Alice Malone
Dr. Thomas K. and
Dr. Mariam Mammen
Dr. Richard and Mrs. Paula Mandel
Mr. Joseph M. Manko
Ruth and Charles Marcon
Dr. Leona E. Markson
Mr. Robert Marsch
Charles and Ann Marshall
Dr. Frances Martin
Jane R. and Bernard A. Mason
Dr. and Mrs. William Matthai, Jr.
Mr. Robert and Mrs. Susan C. Mayer
Elsie H. and McKinley C. McAdoo
Linda McAleer and Maitlon Russell
Ms. Jane McCallister James
Mr. Neal and Ms. Gail McCarthy
Mr. Joe and Ms. Lynn McConaghy
Ms. Sara McCorriston and
Ms. Ginger Rudolph
Dr. Betsy M. McCoubrey
Dr. Richard McCourt and
Dr. Rebecca Simmons
John and Stephanie McGowan
Dr. William McGowan
Clare Tweedy McMorris and
Howard McMorris II
Robert and Lynda McNab
Charitable Fund
Ms. Sandra L. McNair and
Mr. Barry McHale
Mr. George McNeely
Ms. Mary McQuillan
Seymour Mednick*
Jay Merz
Dr. William and
Mrs. Karen Mestichelli
Dr. and Mrs. James S. Meyer
Ms. Mary Hale Meyer and
Dr. Susan V. McLeer
Robert J. Michaels and
Therese Mulholland

Mr. David Miller and
Ms. Debra Zelnick
Ms. Dolores Miller
Marianne T. Miller
Christian Milton and Rana Nikpour
Mr. Kenneth and
Mrs. Helene Mitchell
Kelly Finch Mobley
Marissa Mocenigo
Tara Mohr and Michael Goldfine
Mr. Richard Month
Ms. Beatriz Montoya and
Mr. Michael Bail
Thomas W. Moore
Mr. and Mrs. James V. Morris
Mr. Jeffrey and Mrs. Alice Kay Morris
Mr. Douglas W. and
Ms. Susan Morrison
David Morse and Elaine Ulmer
Ms. Susan Morse and
Ms. Christina Kelly
Dr. Jill Mortensen and
Mr. Stephen Freed
Mr. William and Mrs. Judith Mosconi
Mr. and Mrs. John Mullens, Jr.
Mr. Ralph Muller and
Ms. Elizabeth Johnston
Mr. Christopher Mullins and
Mr. William Gehrman
Patricia and Robert Murphy
Ms. Rebecca Murphy
Mr. Theodore and
Mrs. Suzanne Murphy
Karen R. Nagel, Ph.D.
Mr. and Mrs. Lathrop B. Nelson, Jr.
Mr. and Mrs. Arthur E. Newbold IV
Mr. and Mrs. Andrew L. Newcomb
David Newmann and Laura Ward
Mr. George N. and Ms. Ann Nista
Mr. Michael W. and
Mrs. Jennifer A. Nolan
Mr. Mark F. Nolte
Ms. Norma Notzold
Mr. Joseph M. and
Ms. Theresa V. O'Brien
Mr. Joseph D. and Mrs. Carol Olivieri

Donor Lists

Mr. Gerald P. and
Mrs. Margaret Mary O'Neill
Jeffrey O'Neill
Mr. and Mrs. David Oppenheim
Dorothy Otani-Smith
Dawn and Alexander Padanyi
Mr. Randal and Mrs. Kalliope Pahl
Mr. and Mrs. Donald Parman
Mrs. Marilyn A. Parsons
Mrs. Mae A. Pasquariello, Ed.D.
Mr. and Mrs. Thomas H. Patterson
Ms. Mari Pearlman and
Mr. Ned Walthall
Mrs. Jane A. Pecsvaradi
Ms. Lynn S. Penn
Mr. and Mrs. Jeffrey W. Petsis
Ms. Aimee Pflieger
Ms. Susan Pohanka and
Mr. Jay Madden
Mr. and Mrs. Malcolm Polis
Mr. David and Ms. Lucinda Pollack
Mrs. Dulcie Pomerantz-Romm
Nancy R. Posel
Mr. John C. and Mrs. Marian Pottage
Ms. Susan Powell and Mr. Jim Revie
Claudia Powers
Lois Pressman
Dr. Jerold Principato, M.D.
Kathleen and Alfred Putnam
Mrs. Jane Pyle
Mrs. Pamela Quinn
Mira Rabin and Thomas Whitman
Wolfgang A. K. Radtke and
Maria E. Rodriguez Reyna
Mr. and Mrs. Neil C. Randall
Mr. Mahesh Rangan
Ms. Carol Raviola
Ms. Laurie Reed
Dr. and Mrs. Joseph H. Reichman
Mr. and Mrs. Patrick M. Reilly
Stephen Reilly
Dr. Scott A. and Mrs. Anne P. Reines
Dr. and Mrs. Myron E. Resnick
Luís Ribeiro
Ms. Joseph F. Ricchiuti
Delories L. Richardi

Ms. Judith Richter
Dr. Eric and Dr. Maria Rieders
Ms. Jennifer J. Riley and
Mr. Jason Warburton
Dr. Sevgi Rodan and
Mr. Robert Weiner
John S. and Claire S. Rodgers
Marguerite Rodgers and
James Timberlake
Eve Prenskey Roe and Frederick Roe
Anne Rorimer
Ms. Joan Rosen
Ms. Setsuko Rosen and
Mr. Robert Luther
Mr. Edwin and Ms. Sally Rosenthal
Mr. Robert J. and Mrs. Ann D. Rossi
Mr. Victor and Mrs. Kathleen Rossi
Dr. Ellis F. and Mrs. Suzanne B. Rubin
Mr. Bernard C. and
Mrs. Rosalie A. Rudegear
Sondra D. Rudy
Mr. Terry and Mrs. Maryjane Ruggles
Adam J. Sabath and Lynn D. Haynes
Dr. Joseph J. and Mrs. Lore C. Salata
Carol Saline and Paul Rathblott
Brian M. Salzberg
Donald and Priscilla Samuelson
Dr. Vincenzo Sanguineti and
Dr. Marion Frank
Jesse D. Saunders
Mr. and Mrs. Samuel J. Savitz
Mr. George Sayen and
Ms. Mary A. Teeling
Matthew Scanlan II
Mr. Robert J. and
Dr. Deborah H. Schaible
Robert Schamis
Ms. Joan E. Schiff and
Mr. Ricardo Guajardo
Dr. Ludwig E. and
Mrs. Noreen Schlitt
Dr. Kirk D. and
Mrs. Bonnie J. Schmitt
Mrs. Truman G. Schnabel, Jr.
Mr. and Mrs. Carl W. Schneider
Lynn Schuchter, M.D.

Brian J. Schuetz
Dr. David S. Schwartz and
Hon. Allyson Y. Schwartz
Dr. Stan and Cindy Schwartz
Mr. and Mrs. Kenneth Schwenke
Mr. Edgar Scott, Jr.
Mr. and Mrs. Joseph A. Scott
Mrs. Margaret L. Scudder
Patricia B. and Stephen Segal
Ms. Sarah Seidensticker and
Mr. Doug Dinsmore
Mrs. Ann K. Seidman
Mr. and Mrs. Richard J. Seitchik
Jean and Nicholas Selch
Ms. Jenny Seldner and
Ms. Elaine Seldner
Mr. Thomas L. Serano, Jr.
Francis Shannon
Mrs. Susan K. Shapiro
Dr. Albert and Mrs. Cynthia Shar
Ms. Jane K. Shelton-Yosko and
Mr. John Yosko
Mr. George and Mrs. Susan Shicora
Bernice and Jules Silk
Stephanie F. Simmerman
Mr. Mark I. and Mrs. Deborah Simon
Sandra and Barry Singer
Mr. Jon C. and Mrs. Karen P. Sirlin
Mr. Sal and Mrs. Mary A. Sisto
Daniel and Martha Slack
Dr. Laird and Mrs. Trudy Slade
Ms. Bethann Smetak
Henry Smith
Jackson Bruce and
Penny Prusa Smith
Paul D. Smith
Dr. Barry Snyder and
Mrs. Susan Gatzert-Snyder
Howard and Mary Snyder
Mr. John J. Soeffing Jr.
Dr. Edward Solow and
Ms. Nevine Zariffa
Mr. Avo Somer
Evelyn G. Spritz
Patricia Squire and
Elizabeth J. Walker

Donor Lists

William W. Stahl
 Mr. John and Mrs. Karla Stanne
 Ms. Heather Stark
 Mrs. Suzanne W. Steigerwalt
 Mr. David and Mrs. Lyn Steinberg
 Dr. Laurence and
 Mrs. Wendy Steinberg
 Dr. Kurt S. and Dr. Judit O. Stenn
 Mr. Richard Sternhell and
 Ms. Alexis Sternhell
 Ms. Janet N. Stevens and
 Mr. Peter G. Burgess
 Mr. John P. and Mrs. Reiko Stevens
 Mr. and Mrs. T. Howard F. Stick
 Nancy R. and James H. Stocking
 Sarah Stolfa - P.P.A.C.
 Nicholas Strange and
 Elizabeth Strange
 Dr. Howell Strauss and
 Ms. Ann Ferguson
 Mr. James and Ms. Pamela Strite
 Dr. Jeffrey L. and
 Mrs. Rebecca Giles Sturchio
 Mr. Loavel and
 Mrs. Constance P. Summerville
 Mr. Sidney John Swanson II and
 Mrs. Patricia Swanson
 Ms. Geraldine Swift and
 Mr. Stephen Pearl
 Merriellou and Edward Symes
 Mr. and Mrs. Lee E. Tabas
 Mr. David Talemal, Jr.
 Roberta K. Tarbell and Karl F. Miller
 Mr. Todd Taylor and
 Ms. Ellen Boscov
 Ms. Elizabeth B. Tedeschi
 Annita L. Tedesco
 Mr. and Mrs. L. Pierre Teillon Jr.
 Dr. and Mrs. Joel R. Temple
 Mr. William Post and
 Mrs. Joan Settle Thomas
 Mr. Louis Thompson and
 Ms. Sherryl Kuhlman
 James G. Timourian and
 Tatevik Ghariabyan
 Dr. Michael Tinker

Mr. Robert Tomilson
 Mr. Carmine and Mrs. Mary Torardi
 Louis and Jolan G. Toth
 Ms. Annis Townsend
 Mr. Irwin Trauss and
 Ms. Georgette Bartell
 Ms. Karen Tropea
 Dr. William and
 Mrs. Nancy W. Uffner
 Mr. Irad A. Valentine, Jr.
 Dr. Robin L. Vannote
 Mr. John L. and
 Mrs. Christina Venturini
 Mr. Bernard Vieille
 Nina R. Vitow and Jack Simmons
 Ms. Elizabeth Vogt
 Mr. and Mrs. Richard P. Voith
 Mr. John and Mrs. Susan Von Hagen
 Christopher T. Walker
 Ms. Molly Giles Walker
 Prof. David J. Wallace and
 Prof. Rita Copeland
 G.K. and Janet Wallace
 Carol E. Ware
 Dr. Frank and Mrs. Ada Warner
 Ms. Melanie A. Warzeski
 John and Merritt Weber
 Helma Weeks and Christine Weeks
 Ms. Elizabeth F. Weinreb
 Mr. Jonathan D. Weinstein
 Ms. Tracey Weis and
 Mr. Michael Ryan
 William and Camilla Whetzel
 John N. Whitenight and
 Frederick LaValley
 Beverly M. and Norman T. Wilde
 Mr. Brannon Wiles and
 Mrs. Suzanne Hilser-Wiles
 Ms. Martha Wilke and
 Mr. Robert Murray
 Signe Wilkinson and Jon Landau
 Ms. Elizabeth A. Williams
 Howard and Patricia Wilson
 Mr. Edgar W. Woerner
 Mrs. Susan Wofsey
 Mr. Evan and Mrs. Rosalie Wolarsky

Ms. Lisa Wollan and
 Ms. Sarah Christmyer
 Ms. Janet Wong
 Mr. George C. and
 Mrs. Diana K. Woodward
 Minturn T. Wright III
 Ms. Carolyn J. Wukitch and
 Mr. Anthony McCarley
 Dr. and Mrs. Pratap Yagnik
 Ms. Elizabeth M. Young
 Dr. and Mrs. Kenneth M. Young
 Mrs. Deborah Zakheim
 Richard Zeghibe and
 Awilda Zeghibe
 Dr. Steven L. and
 Dr. Jacqueline S. Zinn
 Mr. Jonathan and Mrs. Cecile Zorach

Corporate, Foundation, and Trust Donors

Fiscal Year 2018

\$2,500,000 and Above

CLAWS Foundation
Hess Foundation Inc.

\$1,000,000 to \$2,499,999

Otto Haas Charitable Trust
Leslie Miller and Richard Worley
Foundation
The Pew Charitable Trusts

\$500,000 to \$999,999

Anonymous
William B. Dietrich Foundation
The Forman Family Foundation
The McCausland Foundation
The Mitchell and Hilarie Morgan
Family Foundation
Philadelphia Management Corp.
Poor Richard's Charitable Trust

\$250,000 to \$499,999

The Cotswold Foundation
The Davenport Family Foundation
The Delphi Project Foundation
John and Gloria Drosdick Fund
The Horace W. Goldsmith
Foundation
Jane and Leonard Korman
Family Foundation
Korman Family Fund
June and Simon K.C. Li Fund
Locks Foundation
Dean C. Pappas Trust
William Penn Foundation
Reliance Standard Life
Insurance Company
Terra Foundation for American Art
The Women's Committee of the
Philadelphia Museum of Art

\$100,000 to \$249,999

Anonymous (2)
The Brind Foundation
Fidelity Foundation
Giorgi Family Foundation Gift Fund
Gray Charitable Trust

The Mr. and Mrs. Raymond J.
Horowitz Foundation for the Arts
The McLean Contributionship
The Andrew W. Mellon Foundation
The Pew Center for Arts & Heritage
PNC Foundation
Ross Family Fund
Bruce E. and Robbi S. Toll
Foundation
The Victory Foundation
The Richard C. von Hess Foundation
Wyncote Foundation

\$50,000 to \$99,999

Anonymous (2)
Robert and Marta Adelson
Family Fund
The John Alchin and Hal Marrayatt
Foundation
The Allerton Foundation, Inc.
American International Group
Burke Family Foundation
E. Rhodes and Leona B. Carpenter
Foundation
Comcast NBC Universal
Data-Core Systems, Inc.
Feeks Investments LLC
The Mr. and Mrs. David J. Field Fund
GBK LAK Family Charitable Fund
The Anne M. and Philip H. Glatfelter, III
Family Foundation
Hamilton Family Foundation
Hersha Hospitality
Charitable Remainder Annuity Trust
of Eugenia P. Jenkins
The Maguire Foundation
MEDCOMP
MKM Foundation
National Geographic Society
Pine Street Group LP
Donna and Marvin Schwartz
Foundation
Target

\$25,000 to \$49,999

Arizona Community Foundation
Bank of America

Philip and Muriel Berman
Foundation
Better World Fund
Julian A. and Lois G. Brodsky
Foundation
The Clarissa & Edgar Bronfman, Jr.
Foundation
Cigna Corporation
The Coby Foundation, Ltd.
Dolfinger-McMahon Foundation
The Exelon Foundation and PECO
The Foundation of the American
Institute for Conservation
Freeman's
GSK
The Haverford Trust Company
Johnson & Johnson
Samuel H. Kress Foundation
L.F. Driscoll Co.
The Margaret and David Langfitt
Foundation
Lincoln Financial Group
Christian R. and Mary F. Lindback
Foundation
Matz Family Charitable Fund
J. J. Medveckis Foundation
The Leo Model Foundation
Morgan Lewis
Neubauer Family Charitable Trust
James and Susan Pagliaro
Charitable Fund
Dean and Zoë Pappas Family
Foundation
Patriarch Family Foundation
PKG Foundation
The Pamela and Ajay Raju
Foundation
Rodney Corporation
Sperone Westwater
Susquehanna Foundation
Susquehanna International Group,
LLP
TD Bank
TD Charitable Foundation

Corporate, Foundation, and Trust Donors

\$10,000 to \$24,999

Anonymous (2)
The ADA Foundation Fund
Affleck Family Charitable Fund
Tim and Pam Alles Fund
Edna W. Andrade Fund of The Philadelphia Foundation
The Armstrong Foundation
ARW/ITW
The Bank of America Charitable Foundation, Inc.
Therese E. Barringer Trust
The Berger/Loevner Charitable Fund
The Bergman Foundation
Louis and Sandra Berkman Foundation
Berlin Steel
Blank Rome LLP
Bloomberg
Blue Sky Family Foundation
Robert and Julie Jensen Bryan Gift Fund
Paul and Elissa Cahn Fund
Artusa
Julius and Ray Charlestein Foundation, Inc.
The CHG Charitable Trust
Chubb
Corporate Synergies Group, LLC
The Frank L. Coulson and Sarah Miller Coulson Foundation
D M Sabia & Co
The Hilda and Preston Davis Foundation
Dechert LLP
Gladys Kriebel Delmas Foundation
Dilworth Paxson LLP
Dranoff Family Foundation
Drexel University
Drinker Biddle & Reath LLP
Duane Morris LLP
The EFM Foundation
The Esposito Fund of The Fund for Charitable Giving

The Moses Feldman Family Foundation
The Joseph and Marie Field Fund
Robert T. Foley Charitable Fund
Fox Rothschild LLP
FS Investments
FS Investments Foundation
Galerie Lelong
Goldblum Charitable Gift Fund
Goldsmith Weiss Foundation
Kathy and Al Gordon Fund
Helen I. Graham Charitable Foundation
Law Offices of Bernard M. Gross, P.C.
Haworth
JEP Management, Inc.
JustGive
James and Agnes Kim Foundation
Henry L. Kimelman Family Foundation
Leonard and Norma Klorfine Foundation
Thomas & Carolyn Langfitt Family Foundation
The Margery P. and B. Herbert Lee Fund
The Brook J. Lenfest Foundation, Inc.
The Levitties Foundation
The Lida Foundation
Lomax Family Foundation
Lurie Family Foundation
Laura and Marc McKenna Fund
The Merck Company Foundation
Mondrian Investment Partners (U.S.), Inc.
Elizabeth R. Moran Charitable Lead Trust
Morgan Stanley
Neiman Marcus
The Arnold and Augusta Newman Foundation
NORDSTROM
Orleans Family Charitable Foundation

Osage Partners
The Parkinson Council, Inc.
Pepper Hamilton LLP
Pfizer
The Philadelphia Contributionship
Philadelphia Fountain Society
R A Kennedy & Sons Inc.
Radius Health, Inc.
Fondazione Sandretto
Re Rebaudengo
Renaissance Charitable Foundation
Republic Bank
Resnick Family Foundation, Inc.
The Robert Mapplethorpe Foundation
The Aileen K. and Brian L. Roberts Foundation
The Rollins Family Charitable Trust
The Marsha and Richard Rothman Family Foundation
Samar Charitable Fund
SEI
Sickles Charitable Fund
Mahlon and Ellen Simon, Jr. Fund
Sloane Toyota of Glenside
Stephen S. and Dolores R. Smith Foundation
The Snider Foundation
Sotheby's
Stradley, Ronon, Stevens & Young
UHS of Pennsylvania, Inc.
William T. and Lorine E. Vogt Charitable Foundation
Edwin S. Webster Foundation
Carroll A Weinberg MD and Charlotte Cohen Weinberg Foundation Inc
West Pharmaceutical Services, Inc.
The Windmill Foundation, Inc.
Zeldin Family Foundation
Roy J. Zuckerberg Family Foundation

\$5,000 to \$9,999

Anonymous (3)
Aegis Property Group

Corporate, Foundation, and Trust Donors

Allen & Gerritsen
Amuneal Manufacturing Corp.
Antiques Dealers' Association of
America
Gwendolyn M. Asplundh Trust
Ballard Spahr LLP
Benevity Community Impact Fund
Brandywine Global Investment
Management, LLC
Dorothy V. Cassard Fund of The
Philadelphia Foundation
Central Salvage Co. Inc.
Charina Foundation, Inc.
Abram and D. Walter Cohen
Foundation
Colart Americas, Inc.
The Colket Foundation
Cooke & Bieler, LP
The Cozen O'Connor Foundation
Inc.
Cozen O'Connor
DDK Foundation
Dietrich American Foundation
DLA Piper LLP (US)
Trevor R. Drake and Anne R.
Albright Fund
Ernst & Young LLP
Alex J. Ettl Foundation
Faith and Fine Arts
Falken Tire Corporation
Flather & Perkins, Inc.
Freyd Family Fund at TIAA
Charitable
GE Foundation
Amy P. Goldman Foundation
Greater Philadelphia Cultural
Alliance
Steven Handler and Cynthia Solot
Jt. Charitable Account
Robert and Eileen Heim Family
Fund
The Frederick and Colette B.
Heldring Charitable Fund
Debra Hensch Fund
Hispanic Ventures Inc.
Janney Montgomery Scott LLC

JPC Group International
Kay & Sons
Christina Kind Charitable Giving
Fund
The Graeme Lorimer Trust
M&T Bank
M&T Charitable Foundation
The Joan Mackie Charitable Fund
Madison Concrete Construction
Materials Conservation Co., LLC
MK Fire Protection & Supply
The Peter S. Mozino Foundation
Office Basics Inc.
The Pencoyd Foundation
The PFM Group
Philadelphia D&M
PK Financial Group
Publicis Health Media
Raff Electric, Inc.
Gretchen and Jay Riley Gift Fund
Frederick J. Rosenau Foundation
Pat and Scott Sanders Fund
Scannapieco Development
Corporation
Sean's Landscaping Inc.
The Betsy and Richard Sheerr
Philanthropic Fund
The Shipley-Miller Foundation
Sidewater Family Foundation
Joan & Bernard Spain Foundation
J. William & Helen D. Stuart
Foundation
Subaru of America, Inc.
Tierney
Toyota Motor Corporation
UGI Corporation
United Way of Greater Philadelphia
and Southern New Jersey
Winsor & Newton

\$2,500 to \$4,999
ABS Capital Partners
William and Nina Albert Foundation
Angela VB Hudson Art Advisors LLC
Angelakis Family Foundation

Art Libraries Society of North
America
Avery Galleries, LP
Eileen Baird Charitable Fund
Baird
The Balamuth Charitable Fund
The Sybiel B. Berkman Foundation
Bill and Bobbie Family Foundation
Michele Brotman and Jeff Brotman
Charitable Foundation
Thacher & Lloyd Brown Charitable
Fund
The Buck Family Fund
The Ralph E. Cades Family
Foundation
Canon Solutions America, Inc.
Barbara Cantor Charitable Fund at
Schwab Charitable
Collier Family Fund
Colman Family Foundation
Connelly Foundation
Crescent Designed Metals Inc
Crescent Iron Works
CSI International, Inc.
Day & Zimmermann Inc
Dry Family Foundation
Eileen Tognini Design LLC
The Ford Family Foundation
Gant Family Foundation
The Germeshausen Foundation, Inc.
Nancy Glass Productions
Glazer Family Foundation
Peter and Janie Gross Fund
The Hovey Foundation
IBEW Local 98
Independence Blue Cross
J&J Snack Foods Corporation
Kaiserman Company, Inc.
The Klein Company
Kurtz Charitable Account
The Laibson Family Charitable Fund
Lesser Charitable
The John R. and Joanne Lewis
Family Foundation
Limbach Company LLC
LL Funds, LLC

Corporate, Foundation, and Trust Donors

Magis Insurance Group, LLC
 Samuel P. Mandell Foundation
 Elizabeth P. McLean Charitable Fund
 Judith P. Meyer Fund
 Michael Shannon Designs
 Jack Miller Family Foundation
 Millesime, LLC
 Minima, Inc.
 O'Brien Business Systems
 The Arlene R. Olson Charitable
 Foundation
 Pook & Pook, Inc.
 Roche Bobois
 F. L. Rodgers Family Fund of the
 Community Foundation of
 New Jersey
 The Rorer Foundation, Inc.
 Mary and Emanuel Rosenfeld
 Foundation
 The Charles and Kathleen Rossetti
 Foundation
 Schwarz Gallery
 Shawagunk Valley Conservancy
 The Benjamin Shein Family
 Foundation
 Shusterman Foundation
 The Barnett Sobel Charitable Trust
 Stanford L Smith & Associates, LTD
 Barbara Yaseen Tiffany Fund of The
 Philadelphia Foundation
 Tompkins VIST Bank
 University of Pennsylvania
 Valhal Corp
 Richard and Beatrice Wernick
 Charitable Fund
 Susan R. West Family Fund
 Wind Foundation
 The Winger Fund
 Wolfington Body Company, Inc.

\$1,000 to \$2,499

Anonymous (2)
 A & R Recycling
 Alterra Property Group
 American Endowment Foundation
 Avery Foundation

The AYCO Charitable Foundation
 Baird Foundation
 Barefoot Wine and Bubbly
 Barnstone Foundation, Inc.
 Blue Willow Fund
 The Boston Family Office
 Dick & Sally Brickman Fund
 Cannuscio Rader Family Fund
 The Cohen Family Charitable Fund
 Decorative Arts Trust
 Eberlein Design Consultants Ltd.
 Elliott-Lewis Corporation
 Exude Inc.
 Galbraith & Paul
 GiveSmart US, Inc
 Graduate Guides of the Philadelphia
 Museum of Art
 The Hallowell Fund at the Rochester
 Area Community Foundation
 Hankin Management Company
 Harris Charitable Trust
 IBM Corporation
 Robert J. Kahn Charitable
 Foundation
 Laibson Family Fund
 Lurie Family Charitable Fund of the
 Columbus Foundation
 Jane C. MacElree Family
 Foundation
 Marguerite Rodgers Interior Design
 The Pierre and Tana Matisse
 Foundation
 Michael Gruber Design
 Michele Plachter Design
 Moderne Gallery
 Naidoff Charitable Trust
 The John and Shirley Nash
 Foundation
 Peter Zimmerman Architects
 Pinar Del Rio Associates, Inc.
 Quaker Chemical Corporation
 The Quaker Chemical Foundation
 R & Company
 Rago Arts and Auction Center
 The Rodin Family Charitable Fund
 of The Philadelphia Foundation

Leo & Jeremy Rosenau Foundation
 Bruce and Betsy Stefany Charitable
 Fund
 The Robert Saligman Charitable
 Foundation
 Samlyn Capital, LLC
 Howard J. Sedran Family
 Foundation
 Drs. Ben & A. Jess Shenson DA
 Fund
 The Paul & Emily Singer Family
 Foundation
 The David D Sinkler Charitable Fund
 Stanev Potts Architects Corp
 Tackett and Company, Inc.
 Weitzner Family Fund

\$500 to \$999

Dorothy S. Bassett Fund of The
 Philadelphia Foundation
 The Bennett Family Foundation
 BJ Associates, LLC
 Blecker Family Foundation
 Margaret L. Butler Endowment Fund
 Ruth and Hans Cahnmann Memorial
 Fund
 Cloud Gehshan Associates, Inc.
 D'Angelo Bros. Inc.
 Gratz Gallery & Conservation Studio
 Adele Aron Greenspun Fund
 The Diana and Robert Harding Fund
 Iridian Asset Management LLC
 The Robert Wood Johnson
 Foundation
 JPMorgan Chase Foundation
 Kaiser Permanente
 The Gilbert and Rebecca Kerlin
 Fund
 Klingenstein Foundation
 Martin and Sylvia Kreithen
 Foundation
 Lisa A. Loughney Fund
 Dr. Bernard A. Mason & Jane R.
 Mason Charitable Fund
 Robert and Lynda McNab
 Charitable Fund

Corporate, Foundation, and Trust Donors

McNair McHale Family Charitable Fund
Merz Family Foundation
Bost Moore Family Fund
Pappajohn Woodworking
Patina Gallery Inc
Philadelphia Photo Arts Center
The Remington Fund
The Rittenhouse Foundation
Howard Spodek Gift Fund
Srinivasan Family Fund
The Sterling Group, LP
Sykora Family Charitable Foundation
Judith E. Tannenbaum Charitable Fund
TE Connectivity
UnitedHealth Group
Vineland Construction
Whetzel Family Charitable Trust

Government Donors

Fiscal Year 2018

City of Philadelphia
Commonwealth of Pennsylvania
Institute of Museum and Library Services
National Endowment for the Humanities
Pennsylvania Council on the Arts
Pennsylvania Department of Community
and Economic Development

Matching Gifts

Fiscal Year 2018

Anonymous
Aetna Foundation, Inc.
American Refining Group, Inc.
Amica Companies Foundation
Bank of America
Battelle Memorial Institute
Bristol-Myers Squibb Company
Caterpillar, Inc.
Chubb Charitable Foundation
Chubb
The Elsevier Foundation
ExxonMobil Foundation
FM Global Charitable Contributions (US and Canadian)
FMC Corporation
GE Foundation
GSK
IBM Corporation
Illinois Tool Works Foundation
Incyte Corporation
Johnson & Johnson
The Robert Wood Johnson Foundation
JPMorgan Chase Foundation
Kaiser Permanente
Liberty Mutual
Medtronic
The Merck Company Foundation
Microsoft
Mondrian Investment Partners (U.S.), Inc.
Morgan Stanley
Network for Good
Nrg Energy, Inc.
Oracle Corporation
The Exelon Foundation and PECO
Penguin Random House LLC
William Penn Foundation
The Pew Charitable Trusts
Pfizer
PJM Interconnection, LLC
TE Connectivity
The Prudential Foundation
Toyota Motor Corporation
UnitedHealth Group
Verizon Foundation
VOYA Foundation

Donors of Nonmonetary Gifts

Fiscal Year 2018

Barefoot Wine & Bubbly
Beam Suntory
Ceramiche Mutina Spa
Christie's
CRW Graphics
Dietz & Watson
Dougherty Electric, Inc.
Essentia Water
Eventquip
Fleisher Art Memorial
IBEW, Local 98
The Inn at Penn
Insomnia Cookies
Listone Giordano USA
Manatawny Still Works
Mole Street
Origlio Beverage
Paradigm Studio + Gallery
Party Rentals, LLC
Philadelphia Distilling
Philadelphia Magazine
PMC Property Group
Starlite
STARR Events
The Study at University City
Tito's Handmade Vodka

Trustee and Staff Donors

Fiscal Year 2018

Trustees

Marta Adelson
John R. Alchin
Dennis Alter
Barbara B. Aronson
Andrea M. Baldeck, M.D.
Peter A. Benoliel
Lawrence H. Berger
Nancy M. Berman
Jack R. Bershad
Sheldon M. Bonovitz
Ira Brind
Julian A. Brodsky
Gretchen Burke
Ellen T. Caplan
Emily Cavanagh
Dr. Jolley B. Christman, Ph.D.
Ruth M. Colket
James D. Crawford
Peter D. Davenport
Romulo L. Diaz, Jr.
H. Richard Dietrich III
Edith Robb Dixon
John G. Drosdick
Orlando Esposito
Edward Fernberger, Jr.
Jaimie Spector Field
Amy A. Fox
Penny Fox
Annette Y. Friedland
David Haas
Phoebe A. Haddon
Anne F. Hamilton
Gail Harrity
Hannah L. Henderson
Anne Hilton
Lynne Honickman
Osagie O. Imasogie
Joan M. Johnson
James J. Kim
Berton E. Korman
David D. Langfitt
Ronald P. Lassin
Victoria McNeil Le Vine
H. F. (Gerry) Lenfest*
Marvin B. Levitties

Maxine de S. Lewis
Sueyun Locks
Charles E. Mather III
Bonnie F. McCausland
Donald W. McPhail
Mary Patterson McPherson
John J. Medveckis
Harvey S. Shipley Miller
Leslie A. Miller
Elizabeth R. Moran
Hilarie L. Morgan
Martha Hamilton Morris
Theodore T. Newbold*
John A. Nyheim
Zoë S. Pappas
Dr. Donald B. Parks
Ajay Raju
Lynda R. Resnick
Jennifer S. Rice
Lisa Roberts and David Seltzer
Joan S. Root*
Lyn M. Ross
Marsha W. Rothman
Andrew M. Rouse
Pia RoyChowdhury
Timothy Rub
Mark E. Rubenstein
Angelica Zander Rudenstine
Keith L.* and Katherine Sachs
Sally Sharkey
Martha McGeary Snider
Joan F. Thalheimer
Bruce E. Toll
Constance H. Williams
Dr. John T. Williams
Penelope P. Wilson
Jerry Wind

Staff

Anonymous (4)
Matthew Affron
Nicole Allen White
Jane M. Allsopp
Jon Paul Aylmer
Sherry Babbitt
Yana J. Balson

Alice O. Beamesderfer
David Blackman
Logan M. Bolger
James L. Bryan
James A. Cincotta
Gina Ciralli
Cynthia Cosio
Jessie Dean
Cecile Diaz
Kerry DiGiacomo
Tina DiSciullo
Sophie Don
Gretchen Dykstra
Brian Fagan
Jessamyn Falcone
Elizabeth Flower
Kathleen A. Foster
Jason E. Friedland
Marygrace Gilmore
Julie Good
Betty S. Greene
Lauren K. Hanak
Gail Harrity
Nico Hartzell
Kathryn B. Hiesinger
John Huntley
Caitlin Hutchison
Don Kaiser
Jackie Killian
Ann Kirschner
Alexandra A. Kirtley
Sheila Kohen
Amanda Komarnicki
Susie B. Kwon
Teresa Lignelli
Eileen L. Matchett
Lauren McCardel
Megan L. McNeely
Erin M. McNulty
Kim Mullan
James G. Mundie
Rebecca Murphy
Nancy O'Meara
Claire Oosterhoudt
Matthew Palczynski
Ann Percy

*deceased

Trustee and Staff Donors

Emma Perloff
Jonathan L. Peterson
Lindsay Poulin
Rebecca Rose
Laurie Rothenberg
Timothy Rub
Katherine Sachs
Katharine Seed
Marcy Serkin
Shen Shellenberger
Innis H. Shoemaker
Marla Shoemaker
Danielle T. Smereczynski
Jessica Smith
Charles W. Soltis
Katherine Sprissler-Klein
Jennifer A. Thompson
Emily Urban
Anna Vallye
Anthony Vega
Rebecca Vincent
Sarah B. Vogelmann
Laura Williams
Steven Wills
Adrienne O. Wolkenberg
Kevin Wonder
Lauren Woodring
Jessica M. Zienkowski

Tributes

Fiscal Year 2018

Gifts in Memory of

Scott J. Black
Rose Marie Breingan
Helen McCloskey Carabasi
Richard Lawrence Carter, Jr.
Phoebe Weinstein Chason
Norval Ray Copeland
Anne d'Harnoncourt
Donna Fei
Ellen and Jack Fitzgerald
Richard A. Freed
Murray Goldstein
Dr. Harry Gottlieb
Regina D. Haley
Linda Herbst
Norman C. Jablon, M.D.
Victor L. Johnson
Carleigh Marie Jones
Joseph J. Kelleher
Professor W. James Lord
Thearavie Ly
Deborah Mangel
William L. McLean, IV
Ellen and Jim Ounsworth
Joan S. Root
Nick Rowland
Keith L. Sachs
Margaret A. Strong
Charlene Derge Sussel
Dean Walker
Barbara Winner
Richard I. Wolfington, Sr.
William P. Wood

Gilda Ellis
Penny Eubanks
Faith and Fine Arts
Miriam Finkel
Amy Fox and Daniel Wheeler
Frank Gehry
Marygrace Gilmore
Gail Harrity
Hannah L. Henderson
Philip Horn
Carol Hutelmyer
Erica Lady Bird Johnson
Hiromi Kinoshita
Ann Kirschner
Leslie A. Miller
Dr. Alice M. Price
Joseph Rishel
Lisa Roberts and David Seltzer
Carolyn and Joseph Rosen
Timothy Rub
Kathy Sachs
Ella Schaap
Ariel Schwartz
Sarah Shaw
Tyler Shine
Meredith and Dan Slawe
Carl Strehlke
Constance H. Williams
Hyunsoo Woo

Gifts in Honor of

Max Abrahams
Frances Abramson
Matthew Affron
John Alchin and Hal Marryatt
Anna Bailey
Sheryl Bar
Erica Battle
Margery Braverman
Jean Brubaker
Miriam Cady
Roberta Dranoff

Bequests and Other Realized Planned Gifts

Fiscal Year 2018

Ms. Therese E. Barringer
Mr. Walter J. Bodek
Mr. Donald G. Cleaver
Dorrance H. Hamilton
Mr. and Mrs. G. Chapin Jenkins, Jr.
Theresa M. Keehmle
Howard Kellogg
Carl Kretschmar von Kienbush
George and Mildred Montgomery
Mrs. J. Maxwell Moran
Mrs. Stanley W. Root, Jr.
Ms. Priscilla C. Snelling
Harriet E. Woodward

Donors of Works of Art

Fiscal Year 2018

Anonymous
 Natalie Adams
 Matthew Affron
 Mr. Dennis Alter
 Mr. Bjorn G. Amelen and Mr. Bill T. Jones
 Estate of Edgar and Joyce Anderson
 B&B Italia
 Dr. Andrea M. Baldeck
 Thomas and Joanne Balshi
 Nancy Barness
 Mr. Frank S. Bayley III
 Susan Beningson
 The Philip and Muriel Berman Foundation
 Mr. Max N. Berry
 Varujan Boghosian
 Dr. Luther W. Brady, Jr.
 Donald S. Brecher
 Mr. Ira Brind
 Mr. Curtis E. Brown
 Max Buten
 Patricia H. Campbell
 Philippa Hughes Campbell
 Ms. Sarah Van Keuren
 Mr. Paul Cava and Ms. Denise Avayou
 Ralph Citino and Lawrence Taylor
 Mrs. Alma Cohen
 Mr. and Mrs. Harry D. Cohen
 Peter J. Cohen
 Barbara Cooper
 Dr. Flora Campos Cornfield
 Mr. James D. Crawford and Ms. Judith N. Dean
 Ms. Helen Cunningham and Mr. Theodore T. Newbold*
 Mrs. Barbara A. Darlin
 Miss Maude de Schauensee
 Mrs. Willem K. Dikland
 Helen Williams Drutt Family Collection
 Mr. Peter A. Feld
 Bronwen Hughes Ferguson
 Flos USA Inc
 Dr. and Mrs. David W. Fraser
 Ms. Deborah W. Frazer
 Annette Y. Friedland
 Ms. Ofelia Garcia
 Glas Italia
 Dr. and Mrs. Joseph Goldyne
 Mr. James Greene
 Mr. David W. Haas
 The Hamilton Family Charitable Trust
 Mr. and Mrs. Richard J. Hamilton
 Ms. Melissa Harris
 Mr. Thomas Hatton and Ms. Marcia Kocot
 Mr. Conley H Heaberlin, Jr.
 Dr. Ulrich and Dr. Kathryn Hiesinger
 Ms. Elizabeth Feld Herzberg
 Ms. Claire Perry Hofer
 Mr. Eric L. Hofer
 Mr. and Mrs. Richard Huber
 Mr. Charles T. Isaacs and Ms. Carol A. Nigro
 Issey Miyake, Inc., Tokyo
 Mr. John W. Ittman
 Mrs. Henry K. Justi
 Mr. Gerald A. Kaufman and Mr. Stephen Mr. Grinspan
 Mrs. Alexandra Kirtley
 Jane and Leonard Korman
 Kunsthandlung Helmut H. Rumbler, Frankfurt
 Kvadrat
 Mr. David Lebe
 Mr. Jeffrey Loria
 Mr. and Mrs. Larry Magid
 Mr. Robert Mahon and Ms. Carol Joyce
 Ann E. and Donald W. McPhail
 Mr. John J. Medveckis
 Dr. Joyce S. Mehring
 Mr. D. W. Mellor
 Mrs. Margy Meyerson
 Mr. Harvey S. Shipley Miller
 Ms. Leslie A. Miller and Mr. Richard B. Worley
 Moroso SpA
 Mr. Marc S. Mostovoy and Ms. Mi-Young Park
 Mr. Hyman and Mrs. Sandra K. Myers
 Mr. and Mrs. Stanley F. Myers
 Mr. and Mrs. Lars Holman Okeson
 Ms. Christina Orr-Cahall
 Estate of Jeffrey Osborne
 Pennsylvania Academy of the Fine Arts
 Perkins Center for the Arts
 J. Randall Plummer
 Pucker Gallery
 Eliza Reed
 Elizabeth M. Rice
 Estate of Toni Ritzenberg
 Janet M. Roberts
 Ms. Heidi Rodale
 Ms. Judith J. Ross
 Ms. Ella B. Schaap
 Dr. and Mrs. William Schwartz
 Mr. Joseph Seltzer
 Mr. Raymond V. Shepherd, Jr.
 Ms. Elle Shushan
 Mr. Larry A. Simms
 Pamela Bisbee Simonds
 Ms. Eileen S. Sklaroff
 Keith Smith
 Estate of Howard I. Stein
 Mr. Leon Steinmetz
 The Storey Family
 The Estate of Frances E. and Bayard T. Storey
 Estate of Marion Boulton Stroud
 Marion Boulton "Kippy" Stroud Foundation
 Patricia Bisbee Sweet
 Judith Tannenbaum
 Dr. Gilbert Tausch and Mrs. Kathy Tausch
 The Estate of Thomas Tomlinson
 The Tori Collection
 Mr. Daniel Traub
 Mr. Emanuel von Baeyer
 Marty Von Rosentiel and Elliot Borgman

Donors of Works of Art

Mr. John Whitenight and
Mr. Frederick LaValley
Ms. Margo Winkler
Mr. Theodore V. Wood
Bruce Young and Richard Cote
Mr. William Young
Alan Zeltserman

Donors of Books and Manuscripts to the Library and Archives

Fiscal Year 2018

The Aperture Foundation
Mrs. Gwendolyn Asplundh
Ms. Lois G. Brodsky
Ms. Ruth Butler
Dr. Constance E. Clayton
The E. Rhodes and Leona B. Carpenter Foundation
Mr. David Doret and Ms. Linda Mitchell
Mr. James Freeman
Mr. James Greene
Ms. Bette Landman
Mr. David Langfitt
Mr. Donald W. McPhail
Ms. Amy Naughton-Becker
Mr. Theodore Newbold
Mr.* and Mrs. Keith L. Sachs
Ms. Carol E. Soltis
Miss Marilyn L. Steinbright
Ms. Roberta K. Tarbell
Dr. Paul M. Taylor
Mr. Ignatius C. Wang
Ms. Judith Young-Mallin

*deceased

Donors to the 2017 Philadelphia Museum of Art Craft Show

\$10,000 to \$24,999

Marta and Robert Adelson
Ellen and Ron Caplan
Betsy Cohen, Arete Foundation
Penny and Bob Fox
Jane and Leonard Korman
Osage Partners
PMC Property Group
Sally Sharkey
Amy Fox and Daniel Wheeler

\$5,000 to \$9,999

Cathy and Larry Altman
Carol and Horace Barsh
Michele and Jeff Brotman
Corentec
Annette Friedland
Freeman's
Horstmann Lynch Construction
Services
JAGR Projects
Katharine and Louis Padulo
The Philadelphia Hand to Shoulder
Center
UBS Private Wealth Management
Varenhorst

\$1,000 to \$4,999

Susanna Lachs Adler and Dean
Adler
Barbara and Todd Albert
Dennis Alter
Linda Lee Alter
Herbert Altman*
Frederick W. Anton, III
Armstrong Flooring
Sally and Devin Aronstam
Mr. Peter Liguori and Dr. Regina Voit
Baime
Jill and Paul Aschkenasy
Carol Baker and Mark Stein
Andrea M. Baldeck, M.D.
Madeline and Richard Baron
Jonathan Bassman
Kim Emmons-Benjet and Brian
Benjet

Gwen Goodwill Bianchi
Mr. and Mrs. John K. Binswanger
Jill and Sheldon Bonovitz
Wendy and Mort Branzburg
Ira Brind and Stacey Spector
Lois G. Brodsky
Eric Brooks and Annie Duke
Kristine and Daniel Casullo
Mr. and Mrs. George Chou
Karen and Stewart Cohen
Ruth M. and Tristram C. Colket, Jr.
Shirley and Gene Cordes
Dechert, LLP
Edith R. Dixon
Michelle and Gene Dubay
Lee Ducat
Mr. and Mrs. Sherry and Brian Efron
Margo Eremus
The Frank Financial Group of Wells
Fargo Advisors
Fran and Bill Graham
Sis and Ray Grenald
Susan and Robert Gretz
Marcy Gringlas and Joel Greenberg
Anne and Matt Hamilton
Pamela Hamilton
Valerie and Patrick Hanraty
Hannah Henderson
Hepco Capital Management
Mr. and Mrs. Harold Honickman
Marjorie and Jeffrey Honickman
Barbara M. Jordan
Aleni Pappas and Anthony
Kyriakakis
Anja and Matthew Levitties
Maxine Lewis
Lurie Family Foundation
Bonnie and Peter McCausland
Martha Hamilton and I. Wistar
Morris III
Ms. Sara Nerken
Andrew Pack
Palley Simon Life and Benefits Corp.
Zoë S. Pappas
Princeton Club/A4P
Drs. Angela and Mark Rekant

Robert Riggs, II
Aileen and Brian Roberts
Ann Dee and Joel Rome
Marsha and Richard Rothman
Laura and Kirk Rothrock
Michele and David Rubenstein
Robin and Mark Rubenstein
James G. Fulton Jr. and Eric B.
Rymshaw
Marie and Bruce Satalof
Charles Schwab and Co.
Irene and Fred Shabel
Ellen and Mickey Simon
Specter Family Foundation
Keith and Jim Straw
Robin Switzenbaum
Elissa Topol and Lee Osterman
Helene Van Beuren
Judith and David Wachs Family
Foundation, Inc.
Constance and Sankey Williams
Lisa and Lars Williamson
Penelope Wilson
Lisa and Rich Woolbert
Leslie Anne Miller and Richard
Worley
Pam and Don Yih
Zeldin Family Foundation
Susan and David Zelouf

\$500 to \$999

Abacus Planning Group, Inc.
Cindy Affleck
Susan Asplundh
Pat and David Atkinson
Mr. and Mrs. Alexis Barron
Bruce and Ed Baumstein
Jeff Beachell
Constance Benoliel-Rock
Connie and Don Berg
Elyse and Max Berger
Julie and Lawrence H. Berger
Allen Berman
Marianne Boken-Blair and David
Blair
Kay and Richard Braun

Donors to the 2017 Philadelphia Museum of Art Craft Show

Debbie Brodsky
Lloyd and Thacher Brown
Gretchen Burke
Laurada Byers
Marcia Campbell
Susan Charleston and Ken Davis
Melissa and David Clark
Dr. and Mrs. Robert W. Connor
Mary Copeland
Drs. Niza and Richard Davidson
Peter Egan
Jaimie and David Field
Amy Finkel and Richard Braemer
Barbara and Larry Finkelstein
Graham and Kay Finney
Dodi Fordam and Sam Howe
Tema Freed and Jerry Kates
John Fry
Linda Fuller
Clare and Rob Fullerton
Lynn and Chris Gadsden
Cindy Gardner
Linda Golden and Richard Davidson
Frances and Elliot Gerson
Jack and Vivian Gilliam
Trish Gorman
Gary Goldberg
Andrea Graham
Peggy and Rich Greenawalt
Diane and John Greenwood
Barbara and Lawrence Gross
Barbara and Steven Gross
Arlene and Jack Grossman
Lois and Michael Haber
Dee Dee Hayward
Nancy and Ben Heckscher
Clara and Bentley Hollander
Jeanne and Judd Hollander
Janet Holloway
Ruth and Richard Horowitz
Sue and Steve Jacobs
Arthur Kaplan and R. Duane Perry
Barbara Kaplan
Wendy and Ted Kapnek
Debbie and Paul Kelly
Mr. and Mrs. Edward Kennedy

Joseph and Sharon Kestenbaum
Linda Kinzig
Nancy and Dick Klavan
Carol Klein and Larry Spitz
Wendy and Joshua Klein
Barbara Krancer
Janet and Linda Kronfeld
Mr. and Mrs. Stephen L. Kurtz
Mr. and Mrs. William Landman
Emilie and Peter Lapham
Marguerita and Gerry Lenfest
Alexandra and Timothy Levin
Missy and Tim Letter
Mr. and Mrs. Richard Levy
Liddy Lindsay
Anita and Pete Lockhart
Ami and Jess Lonner
Mickey and Larry Magid
Lynn* and Joe Manko
Celeste G*. and Donelson R. Manley
Laura Marshall
Laura K. McKenna
Jane and Robert McNeil
John J. Medveckis
Mr. and Mrs. Set Momjian
Mr. and Mrs. H. Laddie Montague Jr.
Nancy and Dean Nance
Teresa and Rich O'Flynn
Cindy and Robert Pearlstein
Alan E. Morrison and Suzanne L.
Peck
Marsha and Jeffrey Perelman
Laurie Phillips
John and Emily Pickering
Beatrice Pitcairn
Cynthia and Sam Plum
Sue Pohanka and Jay Madden
Kathleen and Alfred Putnum
Laura Raab and Michael O'Reirdan
Olivia and Tim Rabe
Ann and Frank Reed
Danielle Rice
William Robert
Lisa Roberts and David Seltzer
Diana W. Robison and Ellis A.
Wasson

Caro Rock
Claire and John S. Rodgers
Peter Rohr
Ronald Rumford
Kathy and Keith* L. Sachs
Francyn Sacks
Katie and Tony Schaeffer
Mary Ellen and Carl W. Schneider
Nina and Eric Schneider
Toni Seidl and Rick Berkman
Carol Nelson Shepherd
Susan Sherman
Donna and Jerry Slipakoff
Carol Smith
Mr. and Mrs. Burton K. Stein
Janet and Matthew Stern
Francis and Mary Jo Strawbridge
Donna and Harvey Sternberg
Barbara Sterrett
Mrs. John Thalheimer
Mr. and Mrs. Paul Thompson
Barbara and Robert Tiffany
Barbara and Donald Tober
Eve and William Walker
Dr. Harvey Wank
Judie and Bennett Weinstock
Marjorie Whiteford
Beverly and Norman Wilde
Beth and Bill Williams
Nancy and Randy Williams
Karen Wilson
Barbara Eberlein and Jerry Wind
Wendy C. Wolf and Jack E. Behrle
Diane and Richard Woosnam
Dr. Harvey Wank
Nancy and Randy Williams
Susan and Bart Winokur
Nancy and Daniel Yih

Fiske Kimball Society

June 30, 2018

Anonymous (59)
Alma Alabilikian and Peter Paone
Alexandra Aldridge
Alexandra Q. Aldridge
Dennis Alter
Catherine Apothaker
Mr. Henry H. Arnhold
Robin Austin and Gary Wescott
Sherry Babbitt
Mr.* and Mrs. W. L. Babcock
Ann C. Bacon
Eileen Baird
Paul and Cynthia Balistocky
Therese Barringer*
Susan Barron
Peter A. Benoliel
Perry Benson, Jr.
Lawrence H. and Julie C. Berger
Jane Berryman
Jack R Bershad
William C. Bertolet
Sally Cooper Bleznak
Mrs. Lois Boardman
Dr. Claire Boasi
John Bonavita and Harold Goldman
Jill and Sheldon Bonovitz
Mrs. Kay Bossone
Dr. Luther W. Brady*
Robert W. Brano
David E. Brinson
Lois and Julian Brodsky
Joseph D. Broski
Gail M. Brown
Laura Thomas Buck
Mr. and Mrs. G. Theodore Burkett
Corinne L. Cacas and William N.
Hanafee, Jr.
Sandra L. Cadwalader
Joan Campbell
Scott and Nelly Childress
Dr. Constance E. Clayton
Mr. and Mrs. Birchard T. Clothier
Betsy Z. Cohen
Peggy Cooke
Mr. and Mrs. Arthur Covello
James D. Crawford and Judith N.
Dean

Ann T. Csink and John E. Linck
Julie Schafler Dale
Dr. Jack A. Damiano
Arleen M. Dascola
Joyce L. Dascola
Lord Jullian A. de Pierre
Maude de Schauensee
Dr. Dorothy J. del Bueno
Dr. J. Robert DiFulgo
Mrs. Willem K. Dikland
Mrs. F. Eugene Dixon, Jr.
Florinda Donato Doelp
Diana B. Dorken
Fytie Drayton
Mr. Thomas D'Ulisse
Lady Deana Pitcairn Duncan
Van and Lynda Eckes
Mr. and Mrs. Walter Elmer
Ms. Margaret A. Everitt
Mr. James R. Fairburn
Mrs. Louisa Falcione
Edward Fernberger, Jr.
James W. Feussner, M.D., J.D.
Jaimie and David Field
Mr. Marshall L. Fisher and Ms.
Geraldine A. Fisher
Marjorie S. Fiterman
Ms. Camille S. Focarino
Robert T. Foley
Doctors Barbara and Leonard Frank
Annette Y. Friedland
Beatrice Furr
Mr. and Mrs. Christopher H.
Gadsden
Ofelia Garcia
Joan Garde
Deena Sara Gerson
Rosalie K. Gerson
Dr. Susan D. Gisser
Gene Gladstone
Mrs. Joanne E. Goldfarb
Alfred E. and Adele Goldman
Allen S. Goldman, M.D., and Rachel
Bok Goldman
Joan L. and William Goldstein
Virginia B. Gordon

Betty Gottlieb in memory of Dr.
Harry Gottlieb
Kimberley H. Gray
Richard D. Greenfield, Esq.
Joanne T. Greenspun
Elizabeth Kapnek Grenald and
Raymond Grenald
Agnes Gund
Susan Hagen
Mrs. Daniel J. Haley, Jr.*
Dr. Benjamin F. Hammond
Joseph F. Haro
Cheryl Harper
William H. Helfand*
Hannah L. Henderson
Antonio Homem
Lynne Honickman
Edward W. Hoy
Kris and Dick Hughey
Linda R. Jacobs
Mr. and Mrs. Stephen R. Jacobs
Geraldine and Edward Jawer
Joan M. and Victor L.* Johnson
Mr. William J. D. Jordan
Mary Anne Dutt Justice
William M. and Elizabeth Kahane
Ken Kaleta
Mr. and Mrs. Thomas Kane
Paul K. Kania
Mrs. Janet Kardon
Cynthia and Jordan Katz
James H. Kelleher and Derrick R. G.
Morris
Mary Kilroy-Pogach
Caroline and Sidney Kimmel
Emily Klebanoff
Norma and Leonard Klorfine
Ms. Deborah Komins
Gabrielle Kopelman
Mr. and Mrs. Berton E. Korman
Jane and Leonard Korman
Deborah S. Krauss
Mrs. I. Raymond Kremer
Donna Krevolin
Mary Louise Krumrine
John Barry Lane
Carolyn Payne Langfitt

*deceased

Fiske Kimball Society

Mrs. B. Herbert Lee
 Mrs. Ruth Sarah Lee
 H. F. (Gerry) Lenfest*
 Thomas A. Leonard, Esq.
 Maxine S. Lewis
 Richard Lewis
 Carol and Howard Lidz
 Richard Haughton Livesey III
 Louise Robins Lord
 Susan P. and Peter MacGill
 Fletcher MacNeill
 Mr. and Mrs. Larry Magid
 Margaret R. Mainwaring
 Edward Markart
 Miranda Markart
 Betty J. Marmon
 Thomas and Naomi Martin
 Mary MacGregor Mather and
 Charles E. Mather III
 Frederick R. McBrien III*
 Robert McLaughlin
 John C. McMeekin
 Mrs. Robert L. McNeil, Jr.
 Donald W. McPhail
 John J. Medveckis
 Mrs. David Herron Meese
 Jane Mellon
 Margy Meyerson
 Harvey S. Shipley Miller
 Lynn H. Miller and James
 McClelland
 R. Craig Miller
 Shirley Miller
 Susan S. Miller
 Edward H. Mills, Jr.
 Mrs. J. Maxwell Moran
 Martha Hamilton Morris
 Marlene and Samir Mukherjee
 Kathleen Mulhern
 Rachel Munafo
 Mr. Hyman Myers and Mrs. Sandra
 Kittner Myers
 Dr. and Mrs. Hartley S. Neel
 Mr. and Mrs. Richard Neel
 Theodore T. Newbold*
 Charles W. Nichols, M.D.

Mr. and Mrs. John A. Nyheim
 Enid Curtis Bok Okun
 Ann Ollman
 John Ollman
 James Pagliaro
 Zoë S. Pappas
 Gloria Pasline
 Rose Paul*
 Wendy Peck and Charles Forer
 Jonathan L. Peterson
 Charlotte D. Phelps, Ph.D.
 Barbara L. Phillips
 Annemieke Konsten Pistone and
 Joseph J. Pistone
 J. R. Plummer
 Anthony T. Podesta
 Bruce and Donna Polichar
 Nancy D. Pontone
 Mr. and Mrs. Neil C. Randall
 Francis H. Rasmus, Jr.
 Naomi Jury Reik
 Marlene Francois Renee
 Nancy and Donald Resnick
 Danielle Rice
 Edward A. Richards
 Heidrun E. Roberts and Allen B.
 Roberts
 John M. Roberts, M.D.
 Mrs. Edwin P. Rome
 Joan Root*
 Sue Perel Rosefsky
 Eileen Rosenau
 Ms. Grace Rosenthal
 Mrs. Louise F. Rossmassler
 Andrew M. Rouse
 Lila A. and Vincent N. Russo
 Keith L.* and Katherine Sachs
 Alice Saligman
 Miss Frederica Sattinger
 Kendell W. and Jeffrey A. Saunders
 Doug Schaller
 Mrs. Susan B. Scharf
 Michael Schinagel*
 Dr. Elias Schwartz and Esta R.
 Schwartz
 Susan and William Schwartz

Arianne Shamask
 Michael A. Shannon
 Mari and Peter Shaw
 Barbra Shotel
 Mrs. Edward Sickles
 Larry A. Simms
 Ellen Slavin
 Steven and Donna Slovak
 Martha McGearry Snider
 Eleanor A. Sowa
 Evelyn G. Spritz
 Marilyn and Dean R. Staats
 Carl L. Steele
 Sara Steele
 Mimi and Herb Stein
 Alyce and T. Howard F. Stick
 Ann Percy Stroud
 Marie Stuart
 Cecilia Segawa Seigle Tannenbaum
 Mr. and Mrs. L. P. Teillon, Jr.
 Allen K. Townsend
 Phyllis Tuchman
 Dr. Salvatore M. Valenti
 Nadeen Van Tuyle and Gilbert
 Feinberg
 Anne H. and Frederick Vogel III
 Eliza Walmsley
 Mildred L. Weisberg
 Harriet and Larry Weiss
 Mrs. Raymond H. Welsh
 Frederick M. LaValley and John N.
 Whitenight
 Johnnie and Chuck Wiedmann
 Beverly M. Wilde
 Dr. Sankey V. Williams and
 Constance H. Williams
 Dr. and Mrs. Robert H. Williams
 Beverly A. Wilson
 Jerry Wind
 Ann Winkowski
 Dr. William Wolgin
 Lida Amanda Wright
 Dr. Timothy Wright
 Maria Yasinsky-Murowany
 Electra Demopoulos Yorsz
 Gerald Zeitz

Fiske Kimball Society

Alfred Zernik
George Zolot and R. H. Levin
Benjamin E. Zuckerman, Esq., and
Marian Robinson

Anne d'Harnoncourt Society

June 30, 2018

Benefactors

Dennis Alter
Barbara B. and Theodore R.
Aronson
Andrea M. Baldeck, M.D.
Jill and Sheldon Bonovitz
Dr. Luther W. Brady*
Ira Brind
Lillian and Elliott H. Eisman
Agnes Gund
Jeffrey and Penny Heckman
Lynne and Harold Honickman
Marjorie and Jeffrey Honickman
Joan M. and Victor L.* Johnson
Athena and Nicholas Karabots
Mr. and Mrs. James J. Kim
Caroline and Sidney Kimmel
Brook J. Lenfest
Marguerite and Gerry* Lenfest
Jeanette Lerman-Neubauer and
Joseph Neubauer
Musa and Tom Mayer
Mrs. Robert L. McNeil, Jr.
Harvey S. Shipley Miller
Leslie Miller and Richard Worley
Jacqueline Matisse Monnier
Mrs. J. Maxwell Moran
The Pew Charitable Trusts
The Judith Rothschild Foundation
Mr.* and Mrs. Keith L. Sachs
Ronnie L. and John E. Shore
Mr. and Mrs. Frederick Vogel III
C. K. Williams, II
Penelope P. Wilson

Members

Anonymous (10)
2000 Cranes Japanese Pottery &
Ceramics
Morton Abromson and Joan
Nissman
Mrs. Arlin M. Adams
Michael A. Adams
Warren J. Adelson
AF Supply
Igal Ahouvi

Elizabeth A. Albert
Sara Albrecht
Anne R. Albright and Trevor R.
Drake
John Alchin and Hal Marryatt
Alessi
Alexander and Bonin
Alexander Gallery
Dr. Charles E. Alexander
Mr. and Mrs. James L. Alexandre
Bjorn Guil Amelen and Bill T. Jones
American Academy of Arts and
Letters
The American College
Susanne Strassburger Anderson and
Valerie Anderson Readman
The Annenberg Foundation
The Aperture Foundation
Architectmade
Kenneth D. Arfman
Arnett Collection of the Tinwood
Alliance
Mr. Henry H. Arnhold
Robert D. Aronson
Artecnic, Inc.
Jill and Paul Aschkenasy
Edward and Gwen Asplundh
Atlanta Korean-American Culture
and Arts Center
Robin Austin and Gary Wescott
Authentic GmbH
Denise Avayou
Eric Avery
B&B Italia
Badgley Mischka
Dr. and Mrs. Frederick Baekeland
Eileen Baird
Fred Baker
Thomas and Joanne Balshi
Peter D. Barberie
Bard Graduate Center
Nancy Barness
Will Barnett Foundation
Jill Baroff
David L. Barquist
Felicity Anne Barringer Taubman

Susan Barron
Barry Friedman, Ltd.
Carlos Basualdo and Monica Amor
Nancy Wolfner Bauer
Frank S. Bayley
Cynthia Bean
Kate Ganz and Daniel Belin
Sara and Marc Benda
Susan Beningson
Marguerite S. Benoliel
Peter A. Benoliel
Elizabeth Beresford
Lisa Berg
Lawrence H. and Julie C. Berger
Mr. Edwin Bergman
Nancy and David Bergman
Nancy M. Berman and Alan Bloch
Earl L. Bernstine
Max N. Berry
Helen and Jack Bershadt
William C. Bertolet
Charlotte C. Betancourt
Coizie Ferguson Bettinger
George Beylerian
Chhote Bharany
Mr. Cristiano Bianchin
Cordelia Frances Biddle
Anthony J. Drexel Biddle III
Bill Blass Ltd.
John Binswanger
Bisazza S.p.A
Daniel Blain, Jr.
Lynne Bloom
Sandra Blumberg
Lois Boardman
Varujan Boghosian
Harold S. Goldman and John A.
Bonavita
Dr. and Mrs. Robert E. Booth, Jr.
Supratik Bose and Mary K. Eliot
Patricia L. Bourne
Bowman Properties
Michael J. Bradley
Thelma Finster Bradshaw
Brandywine Workshop
Robert W. Brano

Anne d'Harnoncourt Society

Ryan Brant
W. Scott Braznell
Donald S. Brecher
Dr. Benjamin Bregman
Linda Brenner
Fleur Bresler
Lois G. and Julian A. Brodsky
Mr. and Mrs. Edgar Bronfman
Marlene Bronstein Dubin
Brooklyn Museum
Will and Emily Brown
Lucinda Brown
Curtis E. Brown
Gail M. Brown
Emily and Will Brown
Stephen B. Browne
Thom Browne
Ann Blair and David B. Brownlee
Alexander Knapp Buck, Jr.
Norman Harrison Buck
Mr. and Mrs. William C. Buck
Mr. and Mrs. Andre M. Buckles
Russell Thayer Bullitt and Judith R.
Bullitt
Bill and Sheryl Bullitt
Burberry Prorsum
Mary Livingston Griggs and Mary
Griggs Burke Foundation
Alfred L. Bush
Max Buten
C. G. Boerner, LLC.
Anthony A. and Nina R. Caimi
Mr. and Mrs. Eugenio Calabi
Gary* and Janet Calderwood
John Cale
Clara Callahan and Peter Goodman
Thomas P. Callan and Martin
McNamara
Laura L. Camerlengo
Patricia H. Campbell
Philippa Hughes Campbell
Kathleen Campbell
Camper
Mme. Yolande Candel
Iris & B. Gerald Cantor Foundation
Jay E. Cantor

Mr. and Mrs. Stephen Caplan
Cappellini S.p.A.
William B. Carey
Pamela J. Carnot
Elise Wallace Carr
Rachel Carren
Mickey Cartin
Barbara Bertozzi Castelli
Paul Cava
CDS Gallery
The Center for Art in Wood
Center for Contemporary
Printmaking
ChampionScott Partners
Katherine S. Chapin
Barbara Chase-Riboud
Dr. Joseph A. Chazan
Emmie Chen and Gregory Paone
Scott and Nelly Childress
Mrs. Richard L. Chilton, Jr.
Chris Kabel
Vincent Cianni
Ralph Citino and Lawrence Taylor
Charles Teaze Clark
Carl Clauss
Dr. Constance E. Clayton
Jeffrey Cline
Kenneth Cobonpue
Mrs. Alma Cohen
Arthur M. Cohen
Fern and Hersh Cohen
Mark Cohen
Eileen and Michael Cohen
Peter J. Cohen
Dr. and Herbert E. Cohn
Coleccion Patricia Phelps de
Cisneros
Mr. and Mrs. Tristram C. Colket, Jr.
Collab: The Group for Modern and
Contemporary Design
Colonial Dames of America,
Chapter II
Conde House
Michael and Constance Cone
Martha Connell
Connelly Foundation

Janis Conner
Rebecca S. Conrad
Camille and Alex Cook
Peggy Cooke
Barbara Cooper
Donna Corbin
Edward Spector and Sharon K.
Corbin
Flora Cornfield
Elizabeth Eddy Cornwall
The Eldzier Cortor Trust
Sarah M. Coulson
Charles Cowles
The Craft Show Committee of the
Philadelphia Museum of Art
Alan Crawford III
James D. Crawford and Judith N.
Dean
Joyce Creamer
Jacqueline and Charles Crist
James Culbert
Dr. Diana R. Cundell
Helen Cunningham and Theodore
T. Newbold*
Rena and Charles K. Cuno, Jr.
Bob Curley
Julie P. Curson
Julie Schafler Dale
Mr. and Mrs. William P. Daley
Kate Hall Dannenbaum
Arthur Dantchik
Lawrence D'Antonio
Barbara A. Darlin
Claire S. Davidson
Lisa Corinne Davis
Richard T. and Eileen Davis
Oscar de la Renta
Maude de Schauensee
Bouke de Vries
Dedalus Foundation, Inc
Dr. Dorothy J. del Bueno
Edith Denenberg
Candy Coated
Design House Stockholm
Jeffery Lloyd Dever
Kris Dey

*deceased

Anne d'Harnoncourt Society

Annabelle d'Huart
Don Didier
Cordelia Biddle Dietrich, H. Richard
Dietrich III, and Christian Braun
Dietrich
Mrs. Willem K. Dikland
Mr. Jim Dine
Mrs. F. Eugene Dixon, Jr.
Marcia Docter
Florinda Donato Doelp and David
W. Doelp, Sr.
Margaret Chew Dolan
Adele Donati
Amy and Tony D'Orazio
David M. Doret
Leslie Dotson
Roberta L. Dougherty
Phoebe Driscoll
Mr. and Mrs. Matthew J. W. Drutt
Mrs. Barbara Duthuit
Paula Eachus
Mr. and Mrs. Samuel Morris Earle
Eckenhoff Family
Mrs. Sylvia L. Egnal
Betty Ruth Elder
Emanuel von Baeyer
Emeco Corporation
Helen W. Drutt English and H. Peter
Stern
Paula H. Epstein
Mrs. Georgiana Erskine
Escali Corporation
Ruben Eshkanian
Espasso
Rosa and Alina Esquenazi
Estate of Edgar and Joyce Anderson
Estiluz
Mrs. Margaret H. Ewing
Fabric Workshop and Museum
Kathleen and Marvin Factor
Nöelle Fahlen
Evelyn D. Farland
Ms. Carolyn Faucett-Knox
Mimi Favre
Marcia Fazzari
Richard L. Feigen and Isabelle
Harnoncourt-Feigen

Barbara Crawford Feimster
Peter A. Feld
Mr. and Mrs. Stuart P. Feld
Gabrielle Hagert Feldman
Samuel S. Fels Fund
Elizabeth Barringer Fentress
Bronwen Hughes Ferguson
Alan and Lois Fern
Kathy and Ted Fernberger
Fidelity Mutual Life Distributing Trust
Jaimie and David Field
Martin W. Field*
Lorraine and Arthur Filderman
FinArt Associates
Adele Fine
Ruth Fine
Mr. Peter Finer
Elaine and Mel Finkelstein
Carolyn Fisher
Betty J. Fiske
David and Julia Fleischner
Adele F. Fleisher
Flos
Fondazione Baruchello
Sheila and Ian Forbes
John and Berthe Ford
The Forman Family Foundation
Foscarini
Kathleen A. Foster
Mr. and Mrs. Robert A. Fox
David Tausig Frank and Kazukuni
Sugiyama
David W. and Barbara G. Fraser
The Free Library of Philadelphia
James L. Freeman
Sally Freud
Annette Y. Friedland
Friedman Benda
Gary D. and Kristin W. Friedman
Edward and Karen S. W. Friedman
Friends of the Alfred Stieglitz Center
Rachel Frishberg Press
Glenn and Amanda Fuhrman
Dr. & Mrs. Arthur F. Furman
Mrs. Beatrice Furr
Bob Fynbo
Estelle Galeano

Galerie Lelong
Lynne Galler
Gallery 339
James A. Ganz
Valentino Garavani
Ofelia Garcia
Beatrice B. Garvan
Drs. Umesh and Sunanda Gaur
Laura Gealt
Gail Geibel
Georg Jensen
George Jacobs Self-taught Art
Deena Sara Gerson
Mr. and Mrs. Stuart Gerstein
Ramona Gibbs
Barbara and Vincent Giffuni
Melanie Gill
Martin Giroud
Gitter-Yelen Foundation
Glas Italia
Henry J. Glaser
Richard Gluckman
Allen S. Goldman, M.D., and Rachel
Bok Goldman
The Horace W. Goldsmith
Foundation
Dr. and Mrs. Joseph Goldyne
Nancy Gonzalez
Frank Goodyear
Dr. Janice T. Gordon
Virginia B. Gordon
Betty Gottlieb
Claudia Gould
David Graham
Carole Haas Gravagno
Nancy Lehmann Gray
Howard Greenberg
Mr. and Mrs. Jerome Greenberg
James Greene
PKG Foundation
GSK
Cai Guo-Qiang
Mr. and Mrs. Chuck R. Gupta
David W. Haas
David Haas
Frederick R. Haas
Zaha Hadid

Anne d'Harnoncourt Society

Titi Halle
 Ted Hallman
 June Stearns Hallowell
 Mr. and Mrs. Richard J. Hamilton II
 Dr. Benjamin F. Hammond
 Dr. Steven D. Handler and Cynthia
 B. Solot
 David A. Hanks
 Joseph and Sherry Hanley
 Dr. Hie-Won Yvonne L. Hann
 John J. Hannan
 David Hansell
 Linda Hansell
 Helen Hanson
 Conley Harris
 Melissa Harris
 Harry Allen & Associates
 Ann Hart
 Mr. Thomas Hatton and Ms. Marcia
 Kocot
 Kristina Haugland
 Rose G. Hausman
 HAY
 Conley H Heaberlin, Jr.
 Kelly Baldwin Heid
 William H. Helfand*
 Karen Heller
 Hannah L. Henderson
 Barbara B. Henkels
 Mr. and Mrs. Reinaldo Herrera
 Elizabeth Feld Herzberg
 Pat Hickman
 Dr. Ulrich and Dr. Kathryn Hiesinger
 Dr. Margaret Hiesinger
 Dr. William Hiesinger
 Pamela M. and James H. Hill
 Jane Goldstone Hilles
 Catherine A. Himeline
 Eric Hinkley
 Tomoyo Hiraiwa
 Linnard R. Hobler
 Eric L. Hofer
 Louise Sinkler Hoffman
 Hokes Archives
 Judith Hollander
 Lars Holman and Cynthia Long
 Okeson

Cynthia B. Holstad
 Hollie and Jamie Holt
 Jean and Lon Homeier
 Antonio Homem
 Walter Hopps and Caroline Huber
 Henry Horenstein
 Abigail Hourwich
 Barbara Houze
 Jirair S. and Elizabeth Hovnanian
 Family Foundation Fund
 Nancy and Stephen Hovnanian
 Coy Howard
 James J. Howley
 Mr. Paul Hubbard
 Roberta P. and Richard L. Huber
 Elizabeth Crawford Hucker
 Mrs. Fred L. Hudson III
 Nancy M. Hughes
 Nancy and Wayne Hunnicutt
 Pemberton Hutchinson
 Tetsugo Hyakutake
 Ilias Lalaounis Jewelry Museum
 Ippodo Gallery
 Charles T. Isaacs and Carol A. Nigro
 John W. Ittmann
 J.J. Lally & Co., Oriental Art
 Sarah Jackson
 Marc Jacobs
 Rosalind Gersten Jacobs
 Zelda and Josef Jaffe Family
 Jaga, N.V.
 Carroll Janis
 Geraldine and Edward Jawer
 Young Kyo Jeong
 Jeanette Artway Jimenez
 Cynthia L. Johnson
 George E. Johnson, Jr., and Melissa
 S. Meighan
 Ingrid Johnson
 Mrs. Henry A. Jordan
 Joe J. and Sarah C. Jordan
 Helen M. Justi
 Lisa D. Kabnick and John H.
 McFadden
 William M. and Elizabeth Kahane
 Frederick Kahler
 Amanda Kaiserman

Jane Kallir
 Adam M. Kamens
 Stuart Kamens
 Kang Collection
 Paul K. Kania
 Anne Kaplan
 Donna Karan
 Mrs. Janet Kardon
 Karen Lennox Gallery
 Nancy Green Karlins and Mark
 Thoman
 Kast van een Huis
 Alexander Katlan
 Bruce and Joane Katsiff
 Timothy Katsiff
 Alex Katz Foundation
 Mr. Gerald A. Kaufman and Mr.
 Stephen M. Grinspan
 Linda H. Kaufman
 Kaws Inc.
 KDDI Corporation, Tokyo
 Leroy E. Kean
 John C. and Ana Maria Keene
 Dale and Patricia Keller
 Wyn Kelley
 Linda and George Kelly
 Kenny Schachter / ROVE Projects
 LLP
 Kéré Architecture
 Roger Keyes
 Nam Kim
 The Rev. Dr. Leslie A. King
 Kyoko Kinoshita
 Alexandra Kirtley
 Mrs. Sallie Smith Kise
 Calvin Klein
 Klondike Resources
 Norma and Leonard Klorfine
 Bruce and Nancy Kneeland
 Robert Knisel
 Knoll Inc.
 William Knospe
 Frederick R. Koch
 Derek Koenig
 Kohler Foundation, Inc.
 Ms. Barbara Kohler
 Mr. and Mrs. Berton E. Korman

Anne d'Harnoncourt Society

Jane and Leonard Korman
Michael Kors
The family of Markku Kosonen
Werner Kramarsky
Jill and Peter Kraus
Jeffrey Krauss
George Kravis*
Romain Kremer
Anne Byrne Kronenfeld
Mary Louise Krumrine
Laura Kuhn
Ms. Sally J. Kuhn
Kunsthandlung Helmut H. Rumbler
Kvadrat
Lacoste Footwear
Ruth and Peter Laibson
Don Lambert and Diann Spencer
Mary Ann Lambert
Carolyn Payne Langfitt
Margaret and David Langfitt
Lannan Foundation, Santa Fe, New
Mexico
Harriet and Ronald Lassin
Ralph Lauren
Bette Ann Davis Lawrence
Carol Clark Lawrence
David Lebe
Mrs. Joan F. Ledoux
Lee Gallery
Dr. Bong S. Lee and Dr. Mi-Wha
Lee*
Mrs. B. Herbert Lee
Ann Holyoke Lehmann
Stephan and JoAnn Leimberg
Julia Leisenring
Judy and Peter Leone
Mark Beatson Letzer
Martee Levi
Mark and Elizabeth Levine
Levitties Family
Kalle Levon
Jay and Emma Lewis
Maxine S. Lewis
Robert Alan Lewis
June and Simon K.C. Li
Mr. and Mrs. Robert E. Linck

Martha G. Little
H. Gates Lloyd III
Sueyun and Gene Locks
John J. Lombard, Jr.
Sergio Lombardo
David B. Long
Jeffrey Loria
Virginia Nemir Lukefahr
Linda Luria
Thomas H. Lurie
Norma Gene Lykes
Susan and Peter MacGill
Camilla MacKay
Linda MacNeil
Peter R. MacPhail
Wendy MacPhail-Brigham
Grace L. Madeira
Maeda Masahiro
Mr. and Mrs. Larry Magid
Maharam
Robert Mahon and Carol Joyce
Lilyan Maitin
Noritaka and Makiko Maki
Dr. Paul Todd Makler
Manish Malhotra
Wendy Malinow
Ms. Deborah W. Frazer
Peter L. Malkin
Andrew Mangravite
Marc Newson Ltd.
George and Nancy Marcus
Margarete Roeder Gallery
Marimekko
Mary Ellen Mark
Earl Martin
Sandra Martinez de Van Ness and
John R. Van Ness
Mrs. Robert A. Martinson
Frank A. Elliott, Josiah Marvel, and
Johnathan Marvel
Judith C. Marvin
Alan Marwine
Janet Marwine
G. Daniel Massad
Mr. and Mrs. Charles E. Mather III
Studio Fabio Mauri

Maxi D
Maximal Art Inc.
Stewart Shillito Maxwell
Richard May
Timothy David Mayhew
Frederick R. McBrien III*
Pat McCauley
Bonnie and Peter McCausland
Stefana McClure
Kathleen Buffum McCoy
Nancy Pyle McGee
Robert and Carolyn McGrory
Henry S. McNeil
Jean Plante McNelis
Veronica T. McNiff
Ann* and Donald W. McPhail
Mr. and Mrs. James H. McQuade
Alan and Ellen Meckler
Seymour Mednick*
John J. Medveckis
Robert Mehlman
Joyce S. Mehring, Ph.D.
Susan Meiselas
Melissa Shoes
D. W. Mellor
Robert Melvin
Richard and Ronay Menschel
Daniel Merians
Sarah Merians
Bruce Metcalf
Cecilia Metheny
Metropolitan Museum of Art
Susan and James Meyer
Margy Meyerson
Ms. Ellen Michelson
Hal Miller
Monsignor John Miller
Marion F. B. Miller
R. Craig Miller
Joe Mills
Sondra Milne-Henderson
Mio
Theodore and Ruth Mirvis
Joan B. Mirviss
Ottavio and Rosita Missoni
Linda G. Mitchell

Anne d'Harnoncourt Society

The Leo Model Foundation
Modernmini
Andrea Modica
Abelardo Morell
Mitchell L. and Hilarie L. Morgan
Moroso SpA
Martha Hamilton Morris and I.
Wistar Morris III
Sam and Carolyn Morris
Mr. Ben Frank Moss
Mr. Marc S. Mostovoy and Ms. Mi -
Young Park
Eleanor Moty
Anna Jane Moyer
Agnes M. Mulroneo
Oscar Munoz
Frederic and Priscilla Murphy
Dr. and Mrs. J. Brien Murphy
Hyman and Sandra Kittner Myers
Stanley F. and Margaret W. Myers
Dr. David R. Nalin
Dr. Richard R. Nalin
Holly Rogers Nardi
National Trust for Historic
Preservation
Virginia Norton Naude
Francis M. Naumann
Dr. and Mrs. Hartley S. Neel
Donald Neiman
Anna Nelson
Mr. and Mrs. John J. Nesbitt III
Bea Nettles
Charles W. Nichols
Gary Niederkorn
Nihon Logipack Co., Ltd.
Nike, Inc.
Isamu Noguchi Foundation
Sébastien and Pierre Nordenson
Elizabeth Donner Norment
Tom Norton
Novel Energy Ltd
Nushisa
Mr. and Mrs. John A. Nyheim
Jane C. Nylander
Joy Oakey
Anne O'Donnell

OFFI & Company
The Georgia O'Keefe Foundation
Enid Curtis Bok Okun
Ann Ollman
John Ollman
Mr. and Mrs. Robert Oppenheimer
Mr. and Mrs. C. Warren Ormerod
Christina Orr-Cahall
Edward J. Osowski
Daryl R. Otte
Josh Owen
Charles H. Page
Mrs. Reese Palley
Peter Paone
PaperBoy
Zoë S. Pappas
Betty Parisano*
Harold and Mildred Parker
Franklin Parrasch
Philippe Parreno
PCM Design
The William Penn Foundation
Suzanne Penn
Pennsylvania Academy of the Fine
Arts
Pentax Ricoh Imaging Americas
Corporation
Marsha and Jeffrey Perelman
Ronald O. Perelman
Daniel Peris
Perkins Center for the Arts
Stephen Perloff
Jonathan L. Peterson
Charlotte DeMonte Phelps
Philadelphia Museum of Art
Weekday Guides
The Photo Review
Ms. Howardena D. Pindell
Courtney Pitt, Jr.
William B. Pitt
P'Kolino, LLC
J. R. Plummer
Barbara A. Podell and Mark G.
Singer
Anthony T. Podesta
Bruce and Donna Polichar

Roberto Polo
Pologeorgis Furs
Kerstin Porter
Marc B. Porter
Zac Posen
Evelyn Pousette-Dart
Mrs. Rachel Frishberg Press
Jeanne and Richard S. Press
Liz Price
Mr. and Mrs. Philip Price, Jr.
The Print Center
Hope Proper
James Prosek
Pucker Gallery
Sue and Bernie Pucker
pulpo
Pulsar
James J. Purtil
Mary Tobias Putman
Qantas Airways Limited
Carla Barringer Rabinowitz
Ajay Raju
Robert L. Raley
John and Alice Randolph
William Rapp
Peter and Alanna Rathbone
Jan Rattia
Susan D. Ravenscroft
Dina Recanati
Eliza Reed
The Reeves Center at Washington
and Lee University
Otto Reichert-Facilides
Ruth Shaw Reinhardt
Sara Reiter
Mr. and Mrs. Stewart A. Resnick
Zandra Rhodes
Elizabeth M. Rice
William Craig Rice
Richard Schultz Design, Inc.
Linda Richardson
Katherine D. Rines
Joseph J. Rishel
John A. Robbins II
The Robert Mapplethorpe
Foundation

Anne d'Harnoncourt Society

Allen B. Roberts and Heidrun Engler
Ed Roberts
Janet M. Roberts
Lisa S. Roberts
Roche Bobois
Nanette Roche and John Bender
Heidi Rodale
Osvaldo Romberg
Ann Dee Rome
Joan Root*
Eileen Rosenau
Naomi Rosenblum
Stewart G. Rosenblum
Joel Rosenkranz
Rosenthal, AB
Lynn Rosenthal
Mark and Laura Rosenthal
Sir Norman L. Rosenthal
Judith J. Ross
Lyn M. Ross
Donald Rothfeld
Marsha and Richard Rothman
Andrew M. Rouse
Royal VKB
Mr. and Mrs. Timothy Rub
Mr. and Mrs. Mark E. Rubenstein
Ralph Rucci
Rosina Rucci
Ron Rumford
Matthew Rutenberg
Marianna Sackler
Alice Saligman
Brian M. Salzberg
Sam Francis Foundation
Neil Sandvold
Lauren Sara
Mr. and Mrs. Rajiv Savara
Georgianna Stamatelos Savas
Julia Sawabini and Jeanne Stanley
Stuart Sawabini
Naomi Sawelson-Gorse
Scandinavian Surface
Ella B. Schaap
Ingrid Schaffner
Marjorie Schick
Ida F. S. Schmertz

Susan DeJarnatt and Peter
Schneider
Marian Schoettle
Karen H. Schulze
Schuster
Christopher and Hannelore
Schwabacher
Barbara Schwartz
David A. Schwartz
Dr. and Ms. Elias Schwartz
Mark Schwartz and Bettina Katz
Susan and William Schwartz
Stephen Schwarzman
Dr. Peter V. Scoles
Mrs. Gay Scott
Sean Scully
Eric Seiler and Darcy Bradbury
Margit Seland
Donald V. Selkow and Lynne
Clibanoff Selkow
Joe Seltzer
Elizabeth A. Sesso
Darrel Sewell
Arienne Shamask
Ronaldus Shamask
Mr. and Mrs. Joseph Shanis
Alan Shapiro
Norma L. Shapiro
Mrs. Susan K. and Mr. Bruce H.
Shapiro
Mari and Peter Shaw
Jack Shear
Steven Shelly
Kimberly Ann S. Sheronas
Taeko Shervin
Shin Young-ok and Choi Seung-won
Mrs. Elizabeth F. Shipley
Mr. and Mrs. Samuel R. Shipley III
Innis Howe Shoemaker
Joan K. Short
Showroom Finland
Ami Shroff
Ms. Elle Shushan
Sicardi Gallery
Christina Sidey
Dr. Marion J. Siegman

Dr. and Mrs. Stephen Silberstein
Howard Silver
Mr. Francesco Simeti
Larry A. Simms
Scot Simon
Pamela Bisbee Simonds
Nancy and Stanely Singer
Sirch
Debra Sitner
Eileen S. Sklaroff
Leif Skoogfors and Joyce Sander
Odysia Skouras
Skrekkøgle AS
Slamp S.p.A.
Keith Smith
Dr. and Mrs. Stanton N. Smullens
Martha McGearry Snider
Michael Snow
Richard Wood Snowden
Mary and Dan Solomon
Peter Som
Sophy Curson Inc.
Stephen J. and Sandra L. Sotnick
Mr. and Mrs. Bernard Spain
Virginia A. Speights
Andrew Spence
Henry Benning Spencer and Nicky
Cass
Sadie Spencer
Megan Staffel and Graham Marks
Allen Staley
Mr. and Mrs. Harold P. Starr
Herbert M. Stauffer Trust
Dr. Robert Stefanotti
Judith E. Stein
Pearl Steinberg
Marilyn L. Steinbright
Leon Steinmetz
Ranjana Steinruecke
Susan Crawford Stevens
Carol Scasserra Stewart
Michael A. Stocker
Ann R. Stokes
Marion M. Stokes
Sarah Stolfa

Anne d'Harnoncourt Society

Mr. Garry Stone and Ms. Sara Jane Withers	Ethel A. Trefsgar	Margo Winkler
Storey Family	Sonia C. Triester	Stephan Winokur
Susan L. Stowens	Alan Tripp	Elise Winters
Mr. and Mrs. Peter Straub	Christine Trostle	Witte Memorial Museum
Zoe Strauss	Mr. and Mrs. Robert T. Trump	Ms. Caroline Bertha Wittman*
Mr. and Mrs. James B. Straw	Dr. and Mrs. Evan H. Turner	Cynthia M. Wolcott
Historic Strawberry Mansion	Cy Twombly Foundation	Ms. Ellie Wolf
Carl Brandon Strehlke	Undergrowth Design UK Ltd.	Dr. William Wolgin
Donna C. and Morris W. Stroud II	University of Pennsylvania Museum of Archeology and Anthropology	The Women's Committee of the Philadelphia Museum of Art
Mrs. Ann Percy Stroud	Dr. Salvatore M. Valenti	Graydon Wood
Marie Stuart	Anna van der Lei	Mr. Theodore V. Wood Jr.
Reiko Sudo	Sarah Van Keuren	Mrs. Charles Wrightsman
Susan Devine Camilli Foundation	Vitra GmbH	Martina Schaap Yamin and Michael Yamin
Charlene Sussel*	Vlisco Netherlands BV	David and Constance Yates
Patricia Bisbee Sweet	Diane von Furstenberg	Young Friends of the Philadelphia Museum of Art
Frank J. Szarko	Marty Von Rosentiel and Elliot Borgman	Bruce Young and Richard Cote
Page Talbott	Jones Wajahat Family	Mr. William Young
Judith Tannenbaum	Mrs. Margaret Moore Walker	The Judith Young-Mallin Archive
Lynne Santy Tanner	Marcel Wanders	Eric Zafran
James V. Tarbell	Carol E. Ware	Isaiah Zagar
Roberta K. Tarbell	Ruth and David Waterbury	Spencer Zahn
Mary Tatnall	Mildred L. Weisberg	Cordelia Zanger
Dr. Gilbert Tausch and Mrs. Kathy Tausch	Ellen and Leon Weiss	Alan Zeltserman
Robert M. Taylor	Lori Weitzner	Mr. Eric Zetterquist
Amy Tecosky-Feldman	Esther and Joe Welden	Taras Zhyhaylo
Dr. Ann Temkin	Anthony M. Wells	Michael Zinman
Edward P. TenBroeck	Lenore Weseley	Hope Zoss
Neil Thall	Terry Royal West	
Frank M. Theis and John Paul Weir	Barbara Westman	
Donald Michael Thieme	John P. Whitecar	
Mary Stevenson Thieme and Donald Michael Thieme	John N. Whitenight and Frederick LaValley	
Ruth Thorne-Thomsen	Donald C. Whitton	
The Tiffany & Co. Foundation	Bernhard Willhelm	
Seth Tillett	C. K. Williams	
Laura Timosaari	Auldlyn Higgins Williams and E. T. Williams, Jr.	
Eileen Tognini	Dr. Sankey V. Williams and Constance H. Williams	
Bruce and Robbi Toll	Stephen Guion Williams	
Faye Toogood	Beverly A. Wilson	
Linda Noble Topf	William S. Wilson	
Tomoko Torii	John Wind	
Thomas and Anne Toscani	Windgate Charitable Foundation	
David R. Towle		
Daniel Traub		