

Collecting

Exhibiting  
& Publishing

Learning  
& Interpreting

Connecting  
& Collaborating

Building  
& Conserving

Supporting

Volunteering  
& Staffing

Philadelphia  
Museum of  
**Art**

2015 Annual Report



6



18



12

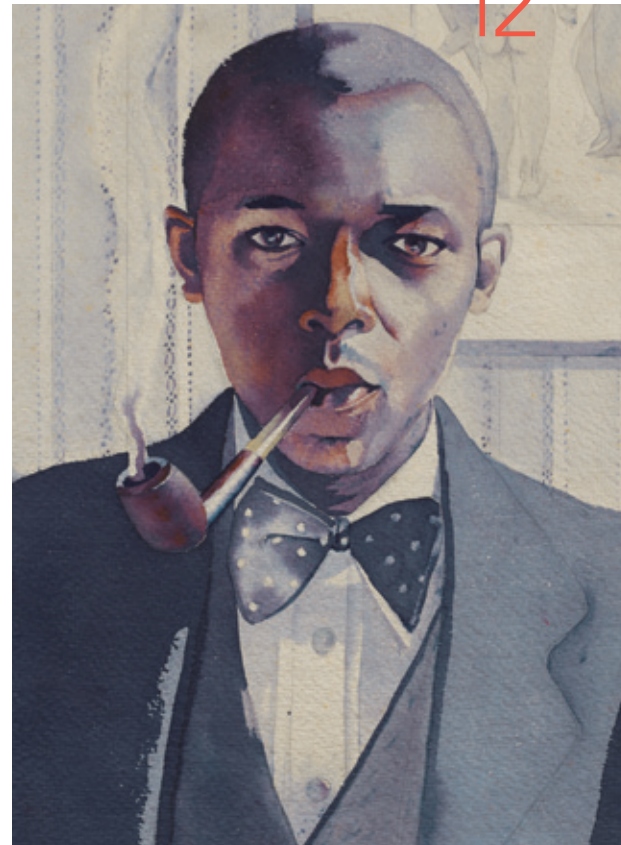

24



14



- 2 A Message from the Chair
- 3 A Message from the Director and the President
- 4 Collecting
- 10 Exhibiting & Publishing
- 14 Learning & Interpreting
- 18 Connecting & Collaborating
- 22 Building & Conserving
- 26 Supporting
- 30 Volunteering & Staffing
- 34 Financial Statements
- 36 The Year in Numbers

Visit [philamuseum.org/annualreport](http://philamuseum.org/annualreport) for expanded content.

**Cover:** *Stacking Chairs*, designed c. 1960–67 by Verner Panton, made 1968–79 by Vitra GmbH, Basel, Switzerland © Vitra, Inc.; **this spread, clockwise from top left:** *Pickle Stand*, 1970–72, by the American China Manufactory (Bonnin and Morris), Philadelphia (Gift of a 7th-generation Philadelphian, 2014-166-1); East Passyunk residents admire *Manne-Porte, Étretat* (1885) by Claude Monet during the summer 2015 installation of *Inside Out*; Art Splash; *Smoking My Pipe*, 1934, by Samuel Joseph Brown, Jr. (Public Works of Art Project, on long-term loan to the Philadelphia Museum of Art from the Fine Arts Collection, U.S. General Services Administration); *Nandi, the Sacred Bull of Shiva*, c. 1200–50, India (Purchased with the Joseph E. Temple Fund, 1966-123-1)

Photography by the Philadelphia Museum of Art Photography Studio except page 21, lower right, by Elizabeth Leitzell



## A Message from the Chair

---

This past year has been an astonishing one at the Philadelphia Museum of Art. There's been a dynamic energy in the building, fueled by our Strategic Vision and Facilities Master Plan and felt by all who work in the Museum and those who come to visit.

The Museum is extraordinary. It can be a place of inspiration, education, fun, or simply a refuge for anyone who spends time in our galleries or attends one of our programs. We know that visitors of all ages and with varying levels of exposure to the visual arts experience the Museum in very different but memorable ways. An important component of our Strategic Vision is a commitment to providing greater access for everyone in Philadelphia and the region—to bring more art to more people.

Fiscal year 2015 brought our vision into focus. Diverse exhibitions, from the great retrospective of Paul Strand's photography to *Represent: 200 Years of African American Art*, connected us with new audiences, sparked many important conversations, and allowed us to tap into the unlimited potential of our collection. *Ink and Gold: Art of the Kano* helped us forge stronger bonds with partners in this country and abroad.

As we continue to present lively exhibitions and engaging programs, and take the next steps toward a comprehensive renovation and expansion of our main building, I hope you will continue to work with us to ensure a bright future for the institution, which we believe is the cultural heart of our great city. Thank you for your support.

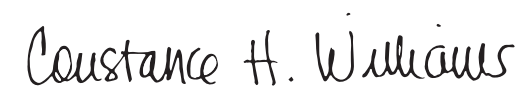

**Constance H. Williams**  
Chair, Board of Trustees

## A Message from the Director and the President

---

Fiscal year 2015 was marked by several ambitious initiatives that reflect our shared vision for the future Philadelphia Museum of Art—from the implementation of the renewal and eventual expansion of our landmark main building and the continuing stewardship of our collection, to the development of special exhibitions that are designed to engage new audiences. As we pause to reflect on all that we've accomplished and take measure of the many different activities that have occurred here during the past year, we're reminded once again that a great museum is more than the sum of its parts. It is a place to discover and nurture the creative spirit.

We exercised our own creativity this year, expanding the definition of what it means to be a museum by making it a place for discovery. To do that we began by bringing our collection to audiences throughout the city and the region. Funded by the Knight Foundation, *Inside Out* brought sixty-one high-quality replicas of Museum masterpieces to neighborhoods throughout Greater Philadelphia. Friends picnicked next to Claude Monet's *Japanese Footbridge* in Media and families strolled through Philadelphia's East Passyunk neighborhood, stopping to admire Diego Rivera's *Sugar Cane*. Back at the Museum, we expanded programs like Art Splash, making us a top summer destination for artistic adventure and exploration. And we continued to experiment with another frontier altogether, the digital space, by enhancing installations of our collection with new interactive tools such as *Art and Wonder: A Cabinet of Collections*.

Our hope is that we were able to help each and every one of our visitors learn how to find joy in the visual arts, a lifelong gift that this Museum can give to people of all ages and backgrounds. Thank you for your commitment to working side by side with us to achieve this worthy goal. We look forward to making next year just as momentous.

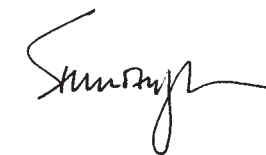

**Timothy Rub**  
The George D. Widener Director  
and Chief Executive Officer



**Gail Harrity**  
President and Chief Operating Officer





## Collecting

---

Strengthening one of this country's finest collections is at the heart of our mission, as it represents both what we are now and our aspirations for the future. How this collection came into being and how it continues to grow today is truly a Philadelphia story. Many of our more than 238,000 works came from generous donors in the city and region.

Our collection is local as well as international in its significance. One of this year's most important acquisitions, an elegant pickle stand (see the table of contents) designed to grace a dining table in colonial America, was made in Philadelphia in the early 1770s by one of this country's first porcelain factories. An outstanding example of the Chinese-influenced style that delighted the English-speaking world in the second half of the eighteenth century, it is a testament to the skill and entrepreneurial spirit of early American craftsmen.

Two centuries later and seemingly worlds apart, Chinese artist Ai Weiwei formed the profile of Marcel Duchamp, a key figure in early twentieth-century art, by bending a wire hanger, which he later mounted in a box crafted in the tradition of the finest Chinese furniture. This newly acquired work, *Hanging Man* (1986; see page 28), also finds itself at home in the Museum, which has the world's largest collection of Duchamp's work as well as vast holdings of Asian art. The work was purchased with funds contributed by Marion Boulton Stroud.

That these two very different works fit so well here is a tribute to the breadth of our collection and the organic way it has grown over the course of nearly 140 years. They, like all of this year's acquisitions, demonstrate our commitment to collecting in ways that, ultimately, reflect the creative spirit.

---

*Trying to find our spot off in that light,  
light off in that spot (detail), 2014, by Jayson  
Musson (Gift of Arthur Dantchik, 2014-83-1)*



“The distinctive character of our collection is due largely to transformational gifts, almost all of which have come from Philadelphians who cared deeply about both this institution and their city.”

Timothy Rub, The George D. Widener Director and Chief Executive Officer

A Shaiva Saint, 11th to 13th century, India (Gift of Mr. and Mrs. Elliott H. Eisman, 2014-109-1)



#### Portraits of James Ketcham and Lois Belding Ketcham

(details), 1825–30, by Ammi Phillips (Gift of Richard and Marsha Rothman, 2014-152-1,2)

An itinerant painter with no known formal training, Ammi Phillips created these stunning portraits of a respected couple from Upstate New York. James, a merchant, postmaster, and county assemblyman, gazes directly at the viewer as if interrupted from his work. Lois wears a fabulously detailed lace cap and holds an open Bible, conveying her devotion as a church leader.



#### Pinewood Bowl and Earthenware Bowl

2014, by Anders Ruhwald (Purchased with funds contributed by The Women’s Committee and The Craft Show Committee of the Philadelphia Museum of Art, 2015-4-1a,b)

Anders Ruhwald plays with the scale, surfaces, and colors of common domestic objects to infuse them with new purpose and unexpected meaning. With these fire-charred and smoldered bowls—one wood, the other ceramic—he explores the delicate relationship between construction and destruction.



#### Mont Sainte-Victoire

(detail), 1902–6, by Paul Cézanne (Bequest of Mrs. Helen Tyson Madeira, 1977-288-1)

The craggy profile of Mont Sainte-Victoire dominates the landscape in Aix-en-Provence, France, where Paul Cézanne lived and worked. He returned to this motif throughout his career, painting eleven views of the iconic mountain between 1902 and 1906. This painting, bequeathed to us by Helen Madeira, had been promised to the Museum since 1977. As of 2015 it formally entered the collection, joining works that were a bequest from Mrs. Madeira’s parents, Mr. and Mrs. Carroll S. Tyson, Jr.



#### Neighbors

(detail), 1951, by Charles Sheeler (Gift of C. K. Williams, II, 2015-8-2)

Combining views of Rockefeller Center and Saint Patrick’s Cathedral, this is mid-twentieth-century Manhattan as depicted by one of the great American modern painters. Charles Sheeler first captured the elements of this painting in photographs, then recombined and superimposed them in paint, resulting in a mosaic of the quintessential modern metropolis.





### Dinosaur

(detail), 2002, by Lino Tagliapietra (Promised gift of Geraldine Dattilo Jawer and Edward Jawer)

Since the invention of *cristallo* (lead glass) in the fifteenth century, Venice has been the unrivaled center for artistry in glass. A promised gift from Geraldine and Edward Jawer includes sixteen exceptional examples of Venetian glass spanning two centuries and including works by the most important glass artists working in Venice today. One highlight is *Dinosaur*, a work created by Venetian artist Lino Tagliapietra.



### Untitled

(detail), 1965, by Eva Hesse (125th Anniversary Acquisition. Gift of Sarah-Ann and Werner H. Kramarsky, 2014-87-1) © The Estate of Eva Hesse. Courtesy Hauser & Wirth.

Although her life was tragically brief, Eva Hesse achieved a lasting reputation for creating sculpture made of unusual materials, and drawings that cycled through distinctly different modes. This is a fascinating example of her “machine parts” drawings, inspired by the industrial materials she found in an abandoned textile mill in Essen, Germany, where she and her husband spent 1964–65 as guest artists.



### Famille Pignatelli

(detail), 1987 (negative), 1989 (print), by Patrick Faigenbaum (Purchased with funds contributed by the Friends of the Alfred Stieglitz Center, 2015-50-1)

Patrick Faigenbaum is best known for a series titled *Roman Portraits*, which captures the city’s noble families in their homes. Like photographer Paul Strand, of whose work the Museum has extensive holdings, Faigenbaum is meticulous in using staging and lighting to tell a story. His style and artistry are evident in this selection from the series.



### Crossbow Winder

(detail) 1737, Germany (Purchased with funds contributed in honor of Maximilian and Alexander Saga, 2015-68-1)

First developed around 1400, crossbow winders, or crics, were required to pull back the bow-string of powerful crossbows, especially those fitted with steel bows, in order to ready the weapon for a shot. This outstanding example is one of only a few intricately decorated winders from eighteenth-century Germany. Its beauty and quality testify to the ongoing importance of crossbow shooting competitions.

## Collecting Highlights

### Pickle Stand

1770–72, made by the American China Manufactory (Bonnin and Morris) (Gift of a 7th-generation Philadelphian, 2014-166-1)

Hoping to rival English imports, Philadelphians Gousse Bonnin and George Anthony Morris established America’s second porcelain factory in 1770. Our Museum is now home to four of the twenty pieces recovered to date from this factory. This exquisite pickle stand is composed of more than seventy-two individual elements, including three scallop shells on the first tier.

### Hanging Man

1986, by Ai Weiwei (Purchased with funds contributed by Marion Boulton Stroud in memory of Anne d’Harnoncourt and in honor of Timothy Rub, Gail Harrity, Carlos Basualdo, John Tancock, and Innis Shoemaker, 2015-62-1a,b)

Chinese artist and activist Ai Weiwei has openly criticized his government on matters of censorship and human rights. *Hanging Man* presents the profile of another subversive artist, Marcel Duchamp, in a bent wire hanger on a wooden box. The Museum is home to the world’s greatest collection of works by Duchamp, an iconoclast who has inspired generations of provocative artists, including Weiwei.

### Exceptional Fashion, 1964–2012

A bequest from the late Kathy Field and a gift presented by her husband, Martin, included some eighty garments and ensembles representing her amazing eye for style. Creations by thirty-five designers, including Pierre Cardin, Christian Lacroix, Yves Saint Laurent, Emanuel Ungaro, Giorgio Armani, Chanel, and Dior strengthen existing holdings, while others, such as Roberto Cavalli and Narciso Rodriguez, are now represented. The stellar gift also included shoes—notably by Manolo Blahnik and Jimmy Choo—as well as hats, bags, and sunglasses.

### Water Container

17th century (Edo Period, 1615–1868), Japan (Purchased with the Henry B. Keep Fund, 2015-61-1)

The tea ceremony is so central to classical Japanese culture that those especially accomplished in performing the ritual were celebrated with their names bestowed on innovative ceramics. Oribe ware, of which this handsome water container (see page 29) is an example, was named for tea master Furuta Oribe (1544–1615). Oribe departed from the existing preference for a rustic, understated style of tea bowl, favoring instead experimental wares featuring bold decorative patterns.



# Exhibiting & Publishing

---

Everything we do at the Museum focuses on a singular pursuit: engaging our visitors with outstanding examples of the visual arts past and present. We do this in many ways, most notably through special exhibitions that will appeal to many different interests and tastes. This year's exhibitions were much more than just presentations of beautiful and fascinating objects. They told stories, shared perspectives on other cultures, created memorable connections, and sparked lively conversations.

Context is everything. For this reason we're constantly thinking about how to present our collection in new ways to today's visitors. Each new installation yields fresh meanings, and represents an opportunity to bring great works of art from the past into conversation with the present.

*Paul Strand: Master of Modern Photography* revealed to new audiences the work of one of the greatest figures in the history of the medium and how his artistry and innovative approach to style and subject matter defined a new path for modern photography. *Represent: 200 Years of African American Art* gathered works of all kinds by great artists such as Henry Ossawa Tanner, Jacob Lawrence, Kara Walker, and the quilters of Gee's Bend, to retell the stories of African American life. *Drawn with Spirit: Pennsylvania German Fraktur from the Joan and Victor Johnson Collection* offered a glimpse into the daily lives and creative spirit of the Pennsylvania Germans in the late eighteenth and early nineteenth centuries. *Ink and Gold: Art of the Kano* immersed visitors in the golden age of Japanese art and culture, a period that lasted from the fifteenth through nineteenth centuries and had a profound influence on modern Japan.

Through exhibitions like these, we're building on a strong reputation for working creatively with our collection, breaking new ground, and engaging new audiences.

---

**Vitra—Design, Architecture, Communication:  
A European Project with American Roots**  
November 22, 2014–April 26, 2015

*Ball Clock*, designed 1948 by George Nelson,  
made by Vitra GmbH, Basel, Switzerland  
© Herman Miller Inc.

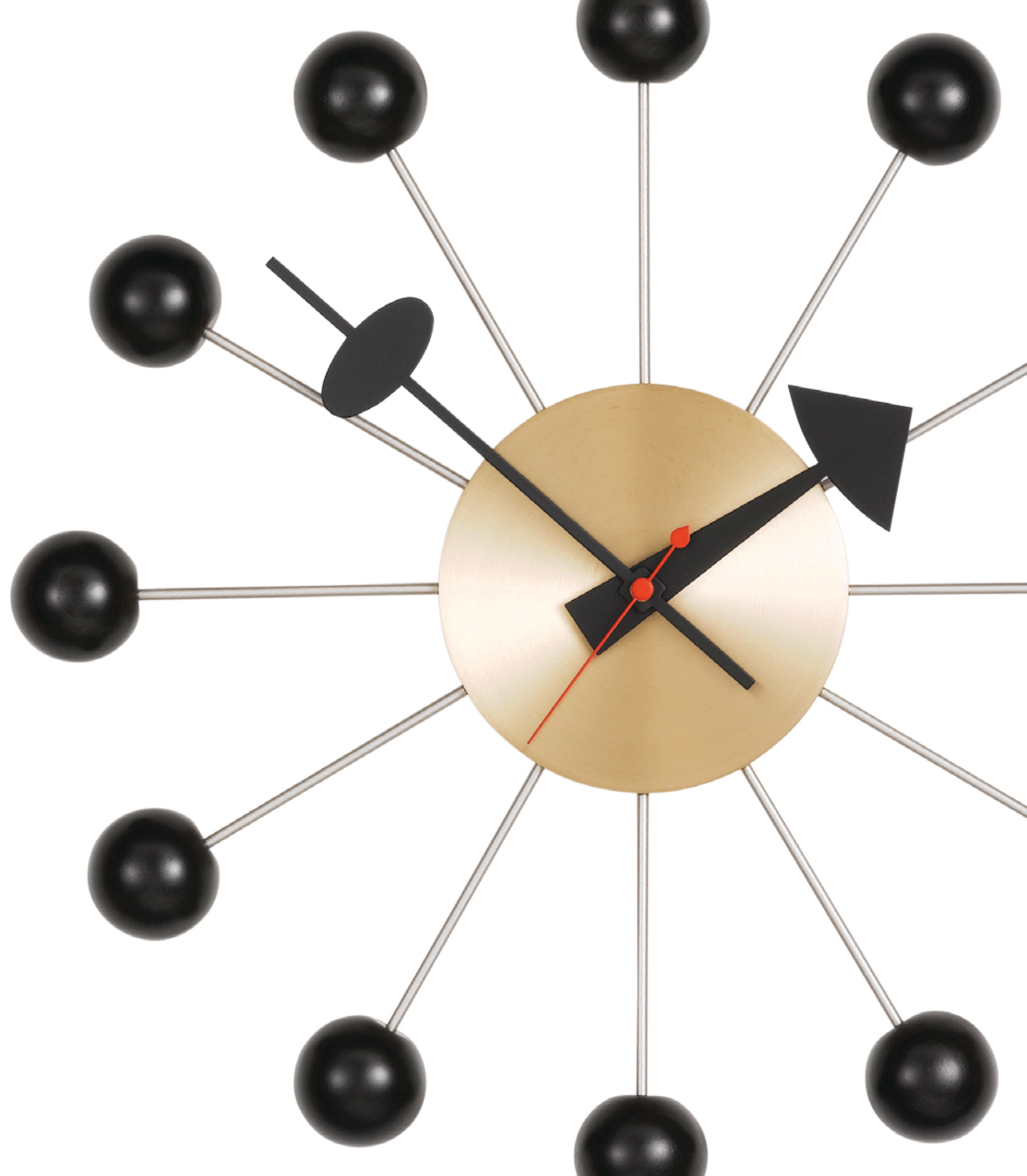



“The museum is telling a story of multifaceted and irrepressible creativity and expression.”

*The Philadelphia Inquirer*, on *Represent: 200 Years of African American Art*



**Paul Strand:**  
**Master of Modern Photography**  
October 21, 2014–January 4, 2015

The Museum recently acquired the world’s largest collection of photographs by Paul Strand (American, 1890–1976), ranging from bold modernist compositions that claimed new territory for the medium to moving documentary portraits of varied people and places. This major retrospective showed how Strand explored the possibilities of the camera perhaps more fully than any other artist of his time.

*Peter Barberie, The Brodsky Curator of Photographs, Alfred Stieglitz Center; with Amanda Bock, Project Assistant Curator*



**Represent:**  
**200 Years of African American Art**  
January 10–April 5, 2015

In 1899, the Philadelphia Museum of Art became the first of this country’s art museums to acquire a painting by a major African American artist: Henry Ossawa Tanner’s *The Annunciation*. Today, our collection includes 750 works by nearly 200 artists of African descent. *Represent* showcased the achievements of Tanner, Horace Pippin, Jacob Lawrence, Carrie Mae Weems, and others whose work expresses a breadth of personal and collective creativity.

*Consulting curator Gwendolyn DuBois Shaw, Associate Professor of American Art, University of Pennsylvania; organizing curator John Vick, Project Assistant Curator, Philadelphia Museum of Art*



**Drawn with Spirit:**  
**Pennsylvania German Fraktur from the**  
**Joan and Victor Johnson Collection**  
February 1–April 26, 2015

*Drawn with Spirit* celebrated the remarkable promised gift from Trustee Joan Johnson and her husband Victor of some 240 exceptional examples of one of the most admired forms of American folk art. Imaginatively drawn birds, flowers, angels, hearts, people, and animals—along with the distinctive script for which it is named—decorate fraktur, the exuberant documents created by the Pennsylvania Germans that marked milestones in their lives.

*Ann Percy, The Mainwaring Curator of Drawings*



**Ink and Gold:**  
**Art of the Kano**  
February 16–May 10, 2015

For more than 400 years, Japanese shoguns commissioned artists from the Kano lineage to decorate their residences with lavish symbols of power and prestige. *Ink and Gold*’s 120 masterworks included large-scale paintings of animals, figures, and landscapes that fully examined the iconic style, ongoing influence, and creative legacy of this great school of Japanese painters.

*Felice Fischer, The Luther W. Brady Curator of Japanese Art and Senior Curator of East Asian Art; and Kyoko Kinoshita, Project Associate Curator, East Asian Art*

## Exhibition Highlights

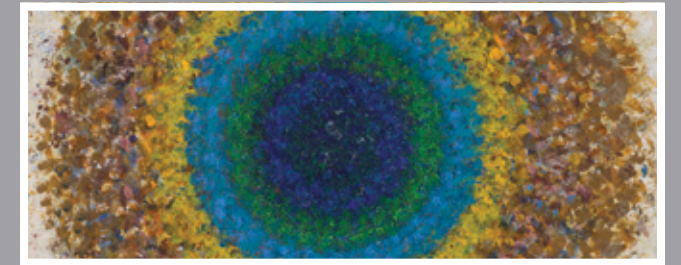

**Full Circle:**  
**Works on Paper by Richard Pousette-Dart**  
September 13–November 30, 2014

**Making a Classic Modern: Frank Gehry’s Master Plan for the Philadelphia Museum of Art**  
July 1–September 1, 2014

**Allora & Calzadilla: Intervals**  
December 12, 2014–April 5, 2015

**Shelley Spector: Keep the Home Fires Burning**  
March 5–September 24, 2015

**Into Dust:**  
**Traces of the Fragile in Contemporary Art**  
June 6–October 25, 2015

## Publication Highlights

Through our publications we make lasting contributions to scholarship and share our collection with audiences worldwide. Exhibition catalogues serve as important documents of how we understand the achievements of the past and bring them to life for audiences today. During the past year, the Museum published five significant exhibition catalogues as well as a new handbook of the collection:

*Full Circle: Works on Paper by Richard Pousette-Dart*

*Represent: 200 Years of African American Art in the Philadelphia Museum of Art*

*Paul Strand: Master of Modern Photography* (Spanish ed., MAPFRE)

*Drawn with Spirit: Pennsylvania German Fraktur from the Joan and Victor Johnson Collection*

*Ink and Gold: Art of the Kano*

*Philadelphia Museum of Art Handbook*

For a full list of 2014–2015 exhibitions, visit [philamuseum.org/exhibitions/past](http://philamuseum.org/exhibitions/past).

*Drawing of Adam and Eve* (detail), c. 1834–35, attributed to Samuel Gottschall (125th Anniversary Acquisition. Promised gift of Joan and Victor Johnson); *Center of Remembering* (detail), 1960s, by Richard Pousette-Dart (Purchased with the Katherine Levin Farrell Fund and the Gertrude Schemm Binder Fund, and gift of the Estate of Richard Pousette-Dart and Waqas Wajahat, New York, 2014–37–5)





# Learning & Interpreting

The Museum has always been, by design, a very special—one could say unique—place for learning. We know that the arts make an enormous difference in early childhood education. And once this direction has been established, it remains for many an inexhaustible resource for lifelong learning, a way to renew and explore the creative spirit. This year, staff worked in many different ways to revitalize the museum experience, creating new opportunities for those who care about the visual arts—be they members and longtime friends or new visitors who will become our audience of the future—to enjoy our collection, our special exhibitions, and our programs in ways that match their interests and needs.

We're rethinking our approach to interpreting art and leveraging technology to expand audiences. This year, two installations made use of digital kiosks. *A Closer Look: Early Netherlandish Painting* and *Art and Wonder: A Cabinet of Collections* focused on creative developments in Europe from the 1400s to 1700s, an unlikely subject for the use of a new technology. But it has proven enormously engaging and shows that digital interpretation can enrich our understanding of art from any time and any place.

We're also rethinking the services we provide to schools, teachers, and families here in Philadelphia and throughout the region. This year, we offered a host of educational programs, a number of them free or at low cost, for audiences of all types. And we're working diligently to enhance how we can meet our community's needs for art-based education in many other ways.

We want to meet our visitors where they are. Whether they're strolling through the galleries, studying works on a smartphone, or taking a tour, we're working hard to ensure that the Museum remains a favorite destination with a surprise at every turn.

Visitors to Art Splash made animal clues for a summerlong game of I Spy.



“Each digital effort ... is institutional, not departmental, and its ultimate aim is to open up access, demystify, and create new ways of thinking about the museum.”

Stephan Salisbury,  
*The Philadelphia Inquirer*



#### Art and Wonder: A Cabinet of Collections

Encyclopedic collections of “curiosities,” created in Europe from the sixteenth to the eighteenth centuries, gathered together natural and man-made “wonders” and reflected the newly developing scientific perspectives of the time. *Art and Wonder* explores the era of the *Kunstkammer* by presenting characteristic works installed in the manner of the time in a gallery paneled with virtuoso woodcarving from the late sixteenth century. This is the Museum’s first installation to include interactive kiosks—engaging digital stations that invite visitors to learn more about each object on view.



#### Art Splash

More than 40,000 visitors of all ages explored the Museum through gallery tours, art stations, our Splash Studio, and an interactive tour of the collection during the third annual Art Splash, presented by PNC Arts Alive. This year’s summer festival invited families to discover how artists have been inspired by nature, with themes including “A is for Animals,” “R is for Rivers,” and “T is for Trees.” Many explored the galleries using a Museum-supplied iPad mini and our new app—supported by Robert and Marta Adelson and an anonymous donor—inspired by the Museum’s beloved *A is for Art Museum* picture book.



#### Saint Francis of Assisi, Reinterpreted

*Saint Francis of Assisi Receiving the Stigmata*, 1430–32, by Jan van Eyck (John G. Johnson Collection, 1917, cat. 314)

One of the Museum’s smallest but most significant paintings, Jan van Eyck’s *Saint Francis of Assisi Receiving the Stigmata* is the focus of a digital interactive presentation and reinterpretation titled *A Closer Look: Early Netherlandish Painting*. It has been placed in a gallery alongside other outstanding examples of early Netherlandish painting from the 1400s. Doing so underscores the fact that Van Eyck’s masterpiece, for all of its distinctive qualities, reflects the early Netherlandish emphasis on extreme realism and painstaking attention to detail. Its small scale suggests that it was portable and used for personal devotional purposes.



# Connecting & Collaborating

---

This year we worked tirelessly to bring our extraordinary collection to more people through lively programs and outreach initiatives that invited diverse audiences to connect with the visual arts. After all, it's our commitment to sharing the collection in an infinite variety of ways that makes the Museum such an important community resource. With inspired programming such as Art After 5 and Pay What You Wish Wednesday Nights, we're establishing ourselves as more than just a great collection in a great building. We're creating a new and vitally important reputation as the most dynamic venue in Philadelphia for the visual arts and a place that is welcoming to all.

Programming based on major exhibitions has broadened as we continue to develop partnerships that extend our reach. Collaborative efforts with the Free Library of Philadelphia, Winterthur Museum, the German Society of Pennsylvania, and the McNeil Center for Early American Studies brought an exhibition of the art of our own region, *Drawn with Spirit: Pennsylvania German Fraktur from the Joan and Victor Johnson Collection*, to audiences who were eager to learn about their shared heritage. And *Represent: 200 Years of African American Art* was bolstered by an impressive roster of programs that brought this remarkable story of artistic achievement to life beyond the walls of the gallery.

With the goal of sharing our collection as widely as possible, we reached a remarkable milestone this past year by surpassing 100,000 works of art published on our website, [philamuseum.org](http://philamuseum.org). By increasing access to the collection, we're engaging new audiences and making them feel at home, both on-site and online.







### Inside Out

*Inside Out*, made possible by the John S. and James L. Knight Foundation, brought treasures from our collection to communities throughout the region by placing high-quality replicas of the Museum’s masterpieces in outdoor exhibitions. People encountered great art in municipal parks, on their own main streets, and in other unexpected places. Featured artists included Mary Cassatt, Marc Chagall, Beauford Delaney, Pablo Picasso, Henri Rousseau, and the anonymous makers of South and East Asian works. Walking tours were led by specially trained community volunteers.



### Celebrating Fraktur throughout the Delaware Valley

We partnered with the Free Library of Philadelphia, Winterthur Museum, the German Society of Pennsylvania, and the McNeil Center for Early American Studies at the University of Pennsylvania to celebrate the joyous art of fraktur—the boldly decorated drawings and embellished prints that the Pennsylvania Germans created to mark milestones in their lives—that was exhibited in *Drawn with Spirit* (see page 13). Highlights included a symposium and a corresponding contemporary installation by Philadelphia-based artist Shelley Spector entitled *Keep the Home Fires Burning*.



### Represent: 200 Years of African American Art

Visitors further explored the *Represent* exhibition (see page 12) through talks with the artists; a slamming night of poetry and music; and a weekend of events presented by PECO that included an Art After 5 dance party with celebrity DJ Rob Base, also supported by SugarHouse Casino; a Sunday Family Celebration; a Martin Luther King Day of Service made possible by the Wyeth Foundation for American Art; and other activities throughout the community.



### Pay What You Wish Wednesday Nights

Held after hours and with flexible admission prices, Wednesday Nights—generously funded by the William Penn Foundation—are prime time for experiencing the main galleries in an active and affordable way. There’s Make Stuff, a drop-in art-making workshop, and yoga sessions that invigorate the soul in a unique setting. Pop-up events on the last Wednesday of every month feature artists, performers, and other creators who take over the space and bring upbeat energy to this popular weeknight program.



### Holidays at the Museum

Celebrating the season at the Museum has become a Philadelphia tradition! This year’s holiday highlights included caroling through the galleries, a Wednesday Night Ugly Sweater Party, a tour of *The Christmas Story in Art*, the All That Sparkles Family Festival supported by The Victory Foundation, a Festival of Lights event featuring Sephardic Jewish music, and a Philadelphia Holiday Groove party featuring the sounds of classic Motown, soul, and disco.





## Building & Conserving

---

Although the Museum occupies—and is responsible for the care of—five buildings, the best known and most significant of these is our iconic main building. A widely admired landmark, its future has been defined through an imaginative Master Plan designed by the great architect Frank Gehry. Renewing and revitalizing one of this city's great buildings and one of this country's finest art museums is a complex and challenging task. It is also one that we are eager to take on. The next step in this process of renewal is the implementation of what we call the Core Project. This effort is one of transformation as well as stewardship. As we change and improve this historic facility, we are also cognizant of our responsibility to preserve its essential character.

Similarly, we embrace our responsibility for the stewardship of our great collection. Conservation is what allows these works of art—and the stories they tell—to endure for the benefit of generations to come. The Museum's Conservation department—under the direction of P. Andrew Lins, The Neubauer Family Chair of Conservation and Senior Conservator of Decorative Arts and Sculpture, and Mark S. Tucker, The Aronson Senior Conservator of Paintings and Vice Chair of Conservation—continues to set an internationally recognized standard of excellence for conservation in the city, across the region, and throughout the world.

---

Photographer Jay Muhlin prepares a South Asian sculpture for high-resolution imaging





### Conserving High-Style Philadelphia

Our conservators, including seamstress Beth Paolini (pictured here), are completing a multiyear project, supported by the Richard C. von Hess Foundation, to restore furniture designed by the great early American architect Benjamin Henry Latrobe and painted by George Bridport. These remarkable examples of Neoclassical design were part of Latrobe's overall decorative scheme for the home of Philadelphia merchant William Waln, a great city residence designed by Latrobe and built on the southeast corner of 7th and Chestnut Streets. They are now a cornerstone of the Museum's early nineteenth-century American art collection and will be highlighted in the planned reinstallation of the American art galleries.



### A Luohan Revealed

Among the singular treasures in the Museum's holdings of East Asian art is a recently acquired Chinese Luohan, dating to the twelfth to fourteenth century. The wood sculpture of a Buddhist figure is undergoing scientific testing and conservation treatment, led by Sally Malenka (pictured), The John and Chara Haas Conservator of Decorative Arts and Sculpture.



### Creating New Galleries of South Asian Art

With nearly four thousand objects—including paintings, sculpture, textiles, architectural elements, and decorative arts—our collection of South Asian art represents over two thousand years of creativity from diverse cultures in India, Tibet, Nepal, Pakistan, and Bangladesh. Dynamic new presentations will bring the collection to life when these galleries reopen in 2016. Audio and video, text and image, performance, and storytelling will encourage visitors to let their personal knowledge and interests inform their experience of South Asian art.

## The Core Project



The Core Project, which represents the next step in the transformation of our main building, will renew the Museum's infrastructure and public spaces, and provide more space for the display of our collection. Above all, it will make the experience of the Museum more accessible and enjoyable for all of our visitors.

Essential to the Core Project are the removal of the Museum's current auditorium to create the Forum and the reopening of the Vaulted Walkway from the entrances to the north and south, along Anne d'Harnoncourt Drive, adjacent to Kelly Drive and Spring Garden Street. Access to the building and therefore to the art are hallmarks of this next phase of the Facilities Master Plan. Comprehensive renewal or replacement of building systems will increase energy efficiency, along with other green features including cost-effective LED lighting, improved insulation, and the use of recycled materials.

*Side Chair, 1808, designed by Benjamin Henry Latrobe, decorated by George Bridport (Purchased with the gift [by exchange] of Mrs. Alex Simpson, Jr., and A. Carson Simpson, and with funds contributed by Mr. and Mrs. Robert L. Raley and various donors, 1986-126-5)*



# Supporting

---

Generous donors once again have provided the crucial funds we depend on to maintain our commitment to the arts in Philadelphia. We grow stronger each year through their financial support and enthusiasm for the role that this institution plays as one of the region's greatest cultural assets.

Our highest priorities—acquisitions, conservation, education, and exhibitions—are made possible only with philanthropic investment. The gifts and grants received this year address our goals to better meet the needs of the community through the advancement of strategic goals including audience development and new technologies, and the renovation of our landmark main building.

During fiscal year 2015, Trustees, individuals, foundations, corporations, and government agencies provided support totaling \$41 million, including \$6.6 million in unrestricted operating funds. Museum members—41,000 households—made significant contributions, with revenues in excess of \$5.2 million. Members of Collab, Techné, and the Friends of the Alfred Stieglitz Center (recently renamed Focus) sustained the collection with support for design, craft, and photography, respectively. Bequests and other planned gifts from members of the Fiske Kimball Society constituted a noteworthy portion of operating and endowment support, and membership in the Anne d'Harnoncourt Society, which recognizes donors of gifts of art and financial support for acquisitions, has also grown.

These combined contributions enable us to share our collection and programs with visitors near and far, now and for decades to come. We continue to work with loyal supporters and new friends to steward our tradition of excellence while we welcome new initiatives and experimentation.

*Supporters of the ambitious exhibitions presented this year are gratefully acknowledged in Exhibition and Catalogue Funding Credits (please visit [philamuseum.org/annualreport](http://philamuseum.org/annualreport)).*

---

*Mont Ste. Victoire (detail), c. 1902–6, by Paul Cézanne (Made possible by the families of Helen Tyson Madeira and Charles R. Tyson, 2015-42-1)*





Donor Profiles



Jaimie and David Field, Marie and Joseph Field

The Field family’s legacy will be aligned in perpetuity with Frank Gehry’s Master Plan. We will name a new gallery of contemporary art in recognition of the extraordinary support of these two generations.



Henry Luce Foundation

A visionary grant will allow the Museum to reimagine the presentation of our renowned American art holdings, one of the finest and most comprehensive collections in the country.

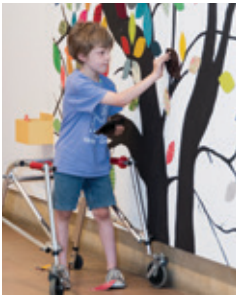

PNC

PNC Arts Alive again supported the Art Splash and Every Family Party experiences, marking more than three decades of partnership between the Museum and PNC focused on promoting and sustaining arts education and family learning.



Penelope P. Wilson

Continuing her long-standing leadership contributions toward capital projects, including the art handling facility and parking garage, Mrs. Wilson made a transformative gift to support the Core Project.



Leslie Miller and Richard Worley

Generous gifts to the acquisition of “The Fox and the Grapes” Dressing Table, forthcoming American furniture publications, and the creation of a Fund for Excellence for Early American Art, make these donors major champions of American art.



Commonwealth of Pennsylvania

In July 2014, the governor’s office announced a grant awarded by the redevelopment assistance capital program (RACP) for building systems upgrades in the Museum’s Facilities Master Plan.



The Wind Family

The Wind Foundation Power of Art Endowment Fund makes a powerful statement about the importance of the arts in improving quality of life—Dina’s remarkable legacy will be remembered in an annual Dina Wind Power of Art program.



National Endowment for the Humanities

The Museum is collaborating with colleagues from around the world to create an online research portal for archival materials created by or related to Marcel Duchamp—made possible by a planning grant from the NEH.

Unrestricted Support, Fiscal Year 2015

Unrestricted funds are essential to the Museum’s day-to-day operations, providing stability today and the opportunity to thrive in the future. Members, The Associates, Chairman’s Council, Trustees, and Corporate Partners make an immediate and tangible impact with their crucial support.

Trustees	Chairman’s Council	The Associates	Members	Corporate Partners	Other	Total
\$2,076,462	\$1,686,919	\$1,191,460	\$5,252,455	\$840,860	\$796,347	\$11,844,503

Institutional Support, Fiscal Year 2015

Generous foundations, corporations, government agencies, and civic entities invest in the Museum, with gifts, grants, and sponsorships for projects from exhibitions to educational, technological, and conservation initiatives, and the Facilities Master Plan.

Foundations	Corporations	Government and Civic Entities	Total
\$16,272,598	\$1,828,120	\$4,011,763	\$22,112,481



Above: Water Container, 17th century, Japan (Purchased with the Henry B. Keep Fund, 2015-61-1); opposite page: Cactus (detail), 1931, by Charles Sheeler (The Louise and Walter Arensberg Collection, 1950-134-186); Hanging Man, 1986, by Ai Weiwei (Purchased with funds contributed by Marion Boulton Stroud in memory of Anne d’Harnoncourt and in honor of Timothy Rub, Gail Harrity, Carlos Basualdo, John Tancock, and Innis Shoemaker, 2015-62-1a,b) © Courtesy of the artist and Chambers Fine Art





## Volunteering & Staffing

---

We want to say “thank you” to those we can’t thank enough. Our volunteers and staff are absolutely essential to the Museum’s success, from the moment we open our doors in the morning until the last light has been turned off in the evening. They’re the ones who make it all happen.

This year we had the pleasure of working together with some of the most talented and dedicated people in Philadelphia. Our staff tirelessly develops, curates, organizes, presents, protects, renews, and promotes our collection. They dream up innovative programs that get visitors and supporters excited about art. We’re inspired and empowered by their commitment to sharing their passion and to making this institution the best it can be.

Volunteers who give the generous gift of time, energy, and expertise lighten our staff’s workload and help us meet visitor needs that might otherwise go unmet. A corps of 550 highly skilled volunteers—including our Guides—contributed to every aspect of operations this year, from greeting visitors, to leading tours of the Museum and Park Houses, to staffing information desks, to presenting our wide-ranging and ambitious programs. They are the vibrant, enthusiastic faces that welcome visitors with open arms and we salute them for setting an example for future generations of art lovers.

---

*“Hands” Quilt*, winter 1980, by Sarah Mary Taylor  
(The Ella King Torrey Collection of African  
American Quilts, 2006-163-11)





**Sequoia Barnes**  
Departmental Volunteer

Sequoia Barnes has been a volunteer in the Costume and Textiles department since October 2014. Originally from Mobile, Alabama, she received her master's degree in fashion and apparel studies from the University of Delaware. Sequoia loves being able to work closely with the Museum's renowned collection, and notes that "assisting (the late Senior Collections Assistant) Monica Brown with the Patrick Kelly exhibition was a dream."



**Linda Field**  
Park House Guide

Park House Guides Chair Linda Field joined the program in 2008. This past year, the Park House Guides launched updated tours of Mount Pleasant that give voice to everyone who lived in what's called "the most elegant seat in Philadelphia," from homeowners to servants. Other highlights include a Father's Day Beer Tour and Tasting at Cedar Grove and an extremely popular holiday trolley tour inspired by Charles Dickens.



**Bruce Herndon**  
Weekend Guide

Bruce Herndon joined the Weekend Guides in 1998 and now serves as program chair. The group introduced Art Hour this year to engage visitors in informal conversations throughout the Museum. During a recent Art Hour, a retired couple told Bruce they came from Florida just to see *The Gross Clinic* by Thomas Eakins. He took the opportunity to introduce them to *The Agnew Clinic* and discussed how the artist captured changing medical practices in his work, creating a true "power of art" moment.



**Judith Ramirez**  
Weekday Guide

Judith Ramirez joined the Weekday Guides in 2006 and recently completed a two-year term as the program chair. Innovations introduced during her tenure include tours filled with the experimental and experiential spirit of Pay What You Wish Wednesday Nights, such as a Meditative Tour that begins with yoga and continues into the galleries.

**550** volunteers

**4,245** tours led by Weekday, Weekend, and Park House Guides

**58,203** visitors who took guided tours

**60,749** hours volunteered in support of the Museum



# Financial Statements

Fiscal year 2015 was a modest year financially for the Museum with net assets growing \$9.8 million (1.2%) from \$792.6 million at June 30, 2014 to \$802.4 million at June 30, 2015. This increase was due primarily to gifts and grants designated for long-term investment, capital expenditures, and art purchases of \$24.4 million, offset by depreciation and amortization of \$7.8 million and distributions to support current activities from the Museum’s endowment portfolio in excess of investment income of \$6.4 million. The Museum’s endowment investments grew by \$3.1 million (0.7%) from \$451.5 million at June 30, 2014 to \$454.6 million at June 30, 2015 due to an investment return of \$14.9 million and cash gifts and collections on pledges of \$10.9 million, offset by spending for current activities and other changes of \$22.7 million. The Museum’s return of 3.3% for fiscal year 2015 was good on a relative basis, outperforming its benchmark.

The Museum had an unrestricted operating surplus of \$.1 million before depreciation and amortization of \$7.8 million in fiscal year 2015, down \$.4 million from the unrestricted operating surplus in fiscal year 2014.

Total unrestricted operating revenue and support of \$55.3 million in fiscal year 2015 remained at the same level as fiscal year 2014. Fiscal year 2015 operating revenue and support included an increase of \$.9 million in endowment support and an increase of \$.4 million in contributions for operations, offset by a reduction of \$.4 million in earned income, a reduction of \$.3 million in the value of the utilities provided by the City, and a reduction of \$.7 million in net assets released from restrictions to fund operating expenses, including special exhibitions. Attendance increased 4.8% from 629,662 in fiscal year 2014 to 659,810 in fiscal year 2015 and members decreased 8.3% from 45,095 at June 30, 2014 to 41,371 at June 30, 2015.

Total operating expenses, excluding depreciation and amortization, increased \$.4 million (0.8%) from \$54.8 million in fiscal year 2014 to \$55.2 million in fiscal year 2015, reflecting an increase in expenses for curatorial, educational, technology, and digital media initiatives, offset by a reduction in expenses of retail operations, a reduction in the value of City-provided utilities, and a reduction in interest and debt expense.

Investments in property and equipment amounted to \$15.3 million in fiscal year 2015, representing primarily the installation of a new passenger elevator, the renovation of an existing passenger elevator, the construction of a new production kitchen, and the continuing design and development of future phases of the Museum’s Facilities Master Plan.

We applaud and thank the Museum’s Finance Committee, chaired by Trustee John R. Alchin, and its Investment Committee, chaired by Trustee Ira Brind, for stewarding the Museum’s financial resources.

**Robert T. Rambo**  
Chief Financial Officer

## 2015 Unrestricted Operating Revenue and Support

\$55,305,199

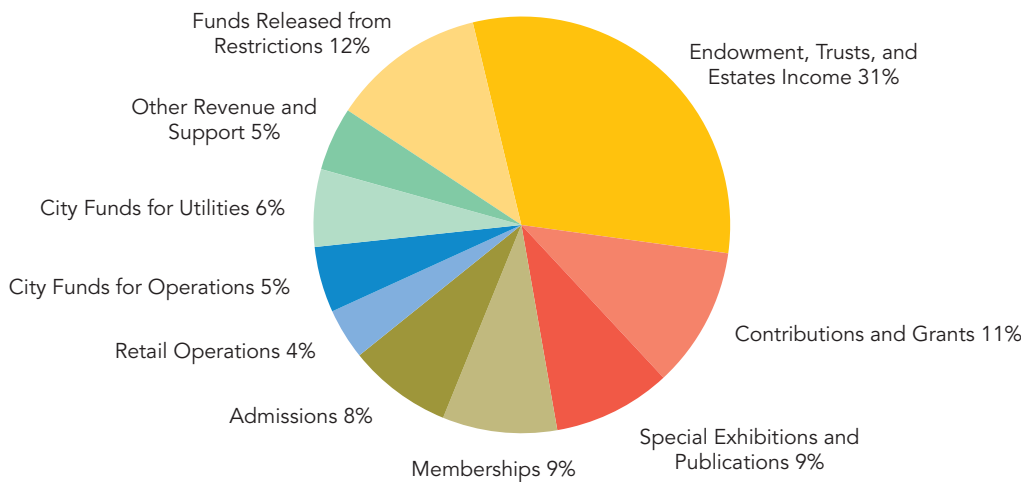

## 2015 Unrestricted Operating Expenses Before Depreciation and Amortization

\$55,163,930

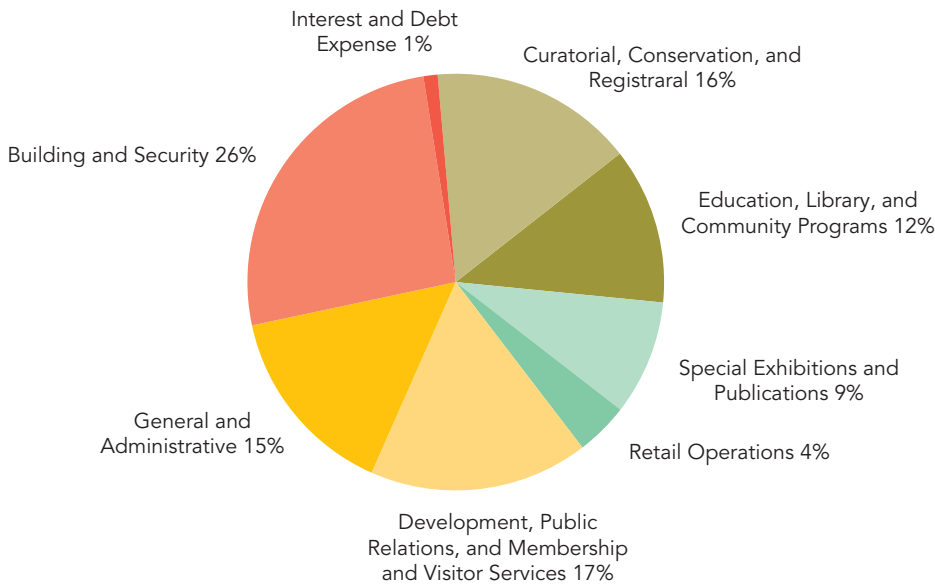



# The Year in Numbers

**660,000**

visitors

**460,000**

combined followers on Facebook, Twitter, Instagram, and Tumblr

**61**

high-quality reproductions of Museum masterpieces created for *Inside Out*

**140,000**

visitors during Pay What You Wish admission hours

**250,000**

people who participated in our education programs—from newborns to senior citizens

**100,000+**

objects from the collection available to view on the Museum's website 24/7

**153,000**

square feet of public and gallery space to be added in architect Frank Gehry's brilliant vision for our landmark main building when fully completed

**21**

intricate components, such as screws, barrel pins, lock, and trigger, disassembled and treated during the conservation of the *Wheellock Rifle of Ferdinand III of Austria, King of Hungary and Bohemia* from our celebrated collection of arms and armor





Philadelphia  
Museum of Art

The Philadelphia Museum of Art is the cultural heart of a great city—  
the place for creative play, with a surprise around every corner.



## Board of Trustees

Fiscal Year 2015

### Trustees

Marta Adelson  
John R. Alchin  
Dennis Alter  
Barbara B. Aronson  
Andrea M. Baldeck, M.D.  
Sheldon M. Bonovitz  
Ira Brind  
Julian A. Brodsky  
Priscilla S. Brown  
Gretchen Burke  
Renée Chenault-Fattah  
Dr. Constance E. Clayton  
Peter D. Davenport  
Hon. Nelson A. Díaz  
H. Richard Dietrich III  
John G. Drosdick  
Edward Fernberger, Jr.  
Jaimie Spector Field  
Penny Fox  
Annette Y. Friedland  
Kimberley H. Gray  
David Haas  
Anne F. Hamilton  
Lynne Honickman  
Osagie O. Imasogie  
Joan M. Johnson  
Berton E. Korman  
Ronald P. Lassin  
Victoria McNeil Le Vine  
Maxine Lewis  
Sueyun Locks  
Larry Magid  
Bonnie F. McCausland  
Mary Patterson McPherson  
John J. Medveckis  
Leslie A. Miller  
Martha Hamilton Morris  
Dean C. Pappas  
Dr. Donald B. Parks  
Raymond G. Perelman  
Ajay Raju  
Lyn M. Ross  
Marsha W. Rothman  
Pia RoyChowdhury  
Mark E. Rubenstein  
Angelica Zander Rudenstine  
Keith L. Sachs  
David William Seltzer  
Martha McGeary Snider

Marion Stroud Swingle\*  
Joan F. Thalheimer  
Bruce E. Toll  
Charles K. Williams, II  
Constance H. Williams  
Dr. John T. Williams  
Jerry Wind

### Trustees Emeriti

Peter A. Benoliel  
Jack R. Bershad  
Dr. Luther W. Brady, Jr.  
Helen McCloskey Carabasi  
Hon. William T. Coleman, Jr.  
Ruth M. Colket  
Edith Robb Dixon  
Hannah L. Henderson  
B. Herbert Lee  
H. F. (Gerry) Lenfest  
Charles E. Mather III  
Donald W. McPhail  
Harvey S. Shipley Miller  
Theodore T. Newbold  
John A. Nyheim  
Lynda R. Resnick  
Lisa S. Roberts  
Joan S. Root  
Andrew M. Rouse  
Henry Wendt  
Ann B. Wolgin\*

### Honorary Trustees

Hon. Arlin M. Adams  
Nancy M. Berman  
James D. Crawford  
Stephanie S. Eglin  
William H. Flammer, Jr.  
Dorrance H. Hamilton  
William H. Helfand  
James J. Kim  
Marvin B. Levitties  
Mrs. Louis C. Madeira IV\*  
Jacqueline Matisse Monnier  
Elizabeth R. Moran  
Katherine Sachs  
Howard I. Stein  
Penelope P. Wilson

### Trustees Ex-Officio

Hon. Thomas Wolf  
*Governor, Commonwealth of Pennsylvania*  
Hon. Michael A. Nutter  
*Mayor, City of Philadelphia*  
Hon. Darrell L. Clarke  
*President, City Council*  
Timothy Rub  
*The George D. Widener Director and Chief Executive Officer*  
Gail Harrity  
*President and Chief Operating Officer*  
Ineke M. Dikland  
Regina H. Pakradooni  
*Co-chairs, The Associates*  
Orlando Esposito  
James D. Pagliaro, Esq.  
*Co-chairs, Corporate Executive Board*  
Dr. Jolley B. Christman  
*President, Samuel S. Fleisher Art Memorial, Inc.*  
Zoë S. Pappas  
*President, The Women's Committee of the Philadelphia Museum of Art*

\* deceased



**Officers**

Constance H. Williams

*Chair, Board of Trustees and Chair of  
the Executive Committee*

H. F. (Gerry) Lenfest

Raymond G. Perelman

*Chairs Emeriti*

Dennis Alter

Barbara B. Aronson

Julian A. Brodsky

David Haas

Lynne Honickman

Victoria McNeil Le Vine

*Vice Chairs*

Timothy Rub

*The George D. Widener Director  
and Chief Executive Officer*

Gail Harrity

*President and Chief Operating  
Officer*

Robert T. Rambo

*Chief Financial Officer*

Lawrence H. Berger

*Secretary*



## Committees of the Board of Trustees and Departmental Committees

Fiscal Year 2015

### Standing Committees

#### Architecture and Facilities

Keith L. Sachs  
*Chair*  
David William Seltzer  
*Vice Chair*  
Dennis Alter  
Ira Brind  
David B. Brownlee  
Michael DiBerardinis  
H. Richard Dietrich III  
Carl E. Dranoff  
Kimberley H. Gray  
Alan Greenberger  
David Haas  
Gail Harry<sup>~</sup>  
Lynne Honickman  
Victoria McNeil Le Vine  
Larry Magid  
Bonnie F. McCausland  
Leslie A. Miller  
Timothy Rub<sup>~</sup>  
Mark E. Rubenstein  
Marion Stroud Swingle\*  
Charles K. Williams, II  
Constance H. Williams<sup>~</sup>

#### Audit

John G. Drosdick  
*Chair*  
Gretchen Burke  
*Vice Chair*  
John R. Alchin  
Andrea M. Baldeck, M.D.  
Hon. Nelson A. Díaz  
Osagie O. Imasogie  
Donald W. McPhail  
Dean C. Pappas

#### Collections

Maxine Lewis  
*Chair*  
Joan M. Johnson  
*Vice Chair*  
Barbara B. Aronson  
Penny Fox

Gail Harry<sup>~</sup>  
H. F. (Gerry) Lenfest  
Charles E. Mather III  
John J. Medveckis  
Theodore T. Newbold  
Pia RoyChowdhury  
Timothy Rub<sup>~</sup>  
Keith L. Sachs  
Martha McGeary Snider  
Marion Stroud Swingle\*  
Joan F. Thalheimer  
Constance H. Williams<sup>~</sup>

#### Executive

Constance H. Williams  
*Chair*  
H. F. (Gerry) Lenfest<sup>~</sup>  
Raymond G. Perelman<sup>~</sup>  
*Chairs Emeriti*  
Barbara B. Aronson  
Julian A. Brodsky  
Lynne Honickman  
*Vice Chairs*  
Marta Adelson  
John R. Alchin  
Sheldon M. Bonovitz  
Ira Brind  
Jaimie Spector Field  
Gail Harry<sup>~</sup>  
Osagie O. Imasogie  
Mary Patterson McPherson  
Martha Hamilton Morris  
Timothy Rub<sup>~</sup>  
Keith L. Sachs  
Joan F. Thalheimer  
Bruce E. Toll

#### Finance

John R. Alchin  
*Chair*  
Ira Brind  
*Vice Chair*  
Barbara B. Aronson  
Sheldon M. Bonovitz  
Julian A. Brodsky  
Edward Fernberger, Jr.  
Gail Harry<sup>~</sup>

Martha Hamilton Morris  
Robert T. Rambo<sup>~</sup>  
Andrew M. Rouse  
Timothy Rub<sup>~</sup>  
Angelica Zander Rudenstine  
David William Seltzer  
Constance H. Williams<sup>~</sup>

#### Governance

Mary Patterson McPherson  
*Chair*  
Leslie A. Miller  
*Vice Chair*  
Gretchen Burke  
Penny Fox  
Anne F. Hamilton  
Berton E. Korman  
Sueyun Locks  
Dr. Donald B. Parks  
Lyn M. Ross

#### Investment

Ira Brind  
*Chair*  
John R. Alchin  
*Vice Chair*  
Robert Adelson  
Sheldon M. Bonovitz  
Julian A. Brodsky  
Gail Harry<sup>~</sup>  
Sarah Jackson  
John J. Medveckis  
John A. Nyheim  
Robert T. Rambo<sup>~</sup>  
Timothy Rub<sup>~</sup>  
Constance H. Williams<sup>~</sup>

### Departmental Committees

#### American Art

H. F. (Gerry) Lenfest  
*Chair*  
Joan M. Johnson  
*Vice Chair*  
Jack R Bershad  
Katharine P. Booth  
Robert E. Booth

\* deceased

<sup>~</sup> ex officio



## Committees of the Board of Trustees and Departmental Committees

Fiscal Year 2015

Laura T. Buck  
William C. Buck  
Margaret S. Cooke  
H. Richard Dietrich III  
Edward Fernberger, Jr.  
Kathleen F. Fernberger  
Gail Harry<sup>~</sup>  
Hannah L. Henderson  
Linda H. Kaufman  
Marvin B. Levitties  
Larry Magid  
Nancy M. McNeil  
Leslie A. Miller  
John A. Nyheim  
Washburn S. Oberwager  
Marsha W. Rothman  
Timothy Rub<sup>~</sup>  
Lauren Sara  
Richard W. Snowden  
Donna C. Stroud  
Charlene D. Sussel  
Anne H. Vogel  
Frederick Vogel  
John Whitenight  
Constance H. Williams<sup>~</sup>  
Penelope P. Wilson  
Richard B. Worley  
*Members*  
William H. Flammer, Jr.  
Elizabeth R. Moran  
Robert L. Raley  
Andrew M. Rouse  
*Members Emeriti*

### Contemporary Art

Keith L. Sachs  
*Chair*  
Kimberley H. Gray  
*Vice Chair*  
Dennis Alter  
Nora Alter  
Nancy M. Berman  
Jessica M. Berwind  
Sheldon M. Bonovitz  
Clarissa A. Bronfman  
Mickey Cartin  
Agustin Coppel  
Daniel W. Dietrich\*

Jaimie Spector Field  
Ruth E. Fine  
David Haas  
Gail Harry<sup>~</sup>  
Marjorie Honickman  
George B. Kelly  
Berton E. Korman  
Jane F. Korman  
Hilarie L. Morgan  
Odili D. Odita  
Christine Poggi  
Lyn M. Ross  
Timothy Rub<sup>~</sup>  
Patrizia Sandretto Re Rebaudengo  
Marion Stroud Swingle\*  
Robbi S. Toll  
Constance H. Williams<sup>~</sup>

### Costume and Textiles

Barbara B. Aronson  
*Chair*  
Penny Fox  
*Vice Chair*  
Renée Chenault-Fattah  
Edith Robb Dixon  
David W. Fraser  
Annette Y. Friedland  
Dorrance H. Hamilton  
Gail Harry<sup>~</sup>  
Marvin B. Levitties  
Elisa Lewis  
Maxine Lewis  
Bonnie F. McCausland  
Cecilia Metheny  
Zoë S. Pappas  
Linda Richardson  
Marsha W. Rothman  
Timothy Rub<sup>~</sup>  
Rosina Rucci  
David A. Schwartz  
Joan Spain  
Marion Stroud Swingle\*  
Barbara Y. Tiffany  
Constance H. Williams<sup>~</sup>

### East Asian Art

Maxine Lewis  
*Chair*

Joan F. Thalheimer  
*Vice Chair*  
Barbara B. Aronson  
Andrea M. Baldeck, M.D.  
Frank S. Bayley  
Peter A. Benoliel  
Suzanne Boda  
Dr. Luther W. Brady, Jr.  
Ida Chen  
Gail Harry<sup>~</sup>  
Hannah L. Henderson  
Cynthia L. Johnson  
Deena Gu Laties  
Bong S. Lee  
H. F. (Gerry) Lenfest  
Sueyun Locks  
Jeanette Lerman-Neubauer  
Theodore T. Newbold  
Timothy Rub<sup>~</sup>  
Brian M. Salzberg  
Constance H. Williams<sup>~</sup>

### Education

Marta Adelson  
*Chair*  
Sheldon M. Bonovitz  
Gretchen Burke  
Dr. Constance E. Clayton  
Jaimie Spector Field  
Penny Fox  
Meridith L. Gray  
Gail Harry<sup>~</sup>  
Dr. Kathy Hirsh-Pasek, Ph.D.  
Lynne Honickman  
Carolyn G. Jacobs  
Dr. Jo-Anna J. Moore  
Zoë S. Pappas  
Jennifer S. Rice  
James R. Roebuck, Jr.  
Timothy Rub<sup>~</sup>  
Tammy Salvatore  
Constance H. Williams<sup>~</sup>

### European Decorative Arts

John J. Medveckis  
*Chair*  
Ruth M. Colket  
Maude de Schauensee



## Committees of the Board of Trustees and Departmental Committees

Fiscal Year 2015

Ineke M. Dikland  
Edith Robb Dixon  
Cynthia W. Drayton  
Barbara Eberlein  
Mrs. Augustine F. Falcione  
Annette Y. Friedland  
Gail Harrity~  
Gregory M. Harvey  
Gabriele W. Lee  
Thomas H. Lurie  
Charles W. Nichols  
Christel M. Nyheim  
James D. Pagliaro, Esq.  
Timothy Rub~  
Mark E. Rubenstein  
Ella B. Schaap  
Mahlon B. Simon  
Martha McGeary Snider  
Arthur Spector  
Bennett P. Weinstock  
Constance H. Williams~

### European Painting and Sculpture

Charles E. Mather III  
*Chair*  
Ronald P. Lassin  
*Vice Chair*  
Barbara B. Aronson  
Mickey Cartin  
Carlo Croce  
Maude de Schauensee  
Ineke M. Dikland  
Benjamin F. Hammond  
Gail Harrity~  
Roberta P. Huber  
Paul K. Kania  
David D. Langfitt  
John H. McFadden  
Martha Hamilton Morris  
Lynda R. Resnick  
Timothy Rub~  
Angelica Zander Rudenstine  
Ella B. Schaap  
Nelson Shanks\*  
Larry A. Silver  
Martha McGeary Snider  
Frances E. Storey\*  
Bruce E. Toll

Constance H. Williams~

### Library

Martha Hamilton Morris  
*Chair*  
Kimberley H. Gray  
*Vice Chair*  
Alexandra Q. Aldridge  
Julian A. Brodsky  
Dr. Constance E. Clayton  
Peter D. Davenport  
Edward Fernberger, Jr.  
Ofelia Garcia  
Mrs. Daniel J. Haley, Jr.  
Gail Harrity~  
William H. Helfand  
Cynthia L. Johnson  
Mary Anne Dutt Justice  
B. Herbert Lee  
Margery P. Lee  
Howard H. Lewis  
Margy E. Meyerson  
Elizabeth T. Morgan  
Peter Paone  
Philip Price, Jr.  
Joan S. Root  
Timothy Rub~  
Miriam Spector  
Penelope W. Watkins  
Constance H. Williams~

### Marketing

Jerry Wind  
*Chair*  
Priscilla S. Brown  
*Vice Chair*  
Doug Alexander  
Dennis Alter  
Cynthia Archer  
Saul Berman  
Sheldon M. Bonovitz  
Louis Capozzi  
Josephine Comiskey  
Rich D'Amico  
Georgia Garinois-Melenikiotou  
Gail Harrity~  
Denice Hasty  
Michael Idinopulos

Alessandra Lariu  
Ronald P. Lassin  
Chuck Porter  
Timothy Rub~  
Craig Stock  
Leontyne Sykes  
Damien Whitmore  
Constance H. Williams~

### Prints, Drawings, and Photographs

Marion Stroud Swingle\*  
*Chair*  
Lynne Honickman  
*Vice Chair*  
Jill Bonovitz  
Lois G. Brodsky  
James D. Crawford  
Annette Y. Friedland  
Jason Friedland  
Gail Harrity~  
William H. Helfand  
Margaret R. Mainwaring  
John J. Medveckis  
Harvey S. Shipley Miller  
Allen J. Model  
Theodore T. Newbold  
Joseph A. O'Connor  
Dean C. Pappas  
Michael A. Park  
Timothy Rub~  
Cynthia B. Solot  
Morris W. Stroud  
Charles K. Williams, II  
Constance H. Williams~

### South Asian Art

Pia Roy Chowdhury  
*Chair*  
Theodore T. Newbold  
*Vice Chair*  
Andrea M. Baldeck, M.D.  
Sujoy Bose  
Dr. Luther W. Brady, Jr.  
Ira Brind  
Helen W. English  
John G. Ford  
Umesh Gaur



## Committees of the Board of Trustees and Departmental Committees

Fiscal Year 2015

Shanta Ghosh  
Julie Goodale  
Gail Harrity<sup>~</sup>  
Hannah L. Henderson  
Krishna Lahiri  
Ronald Lawrence  
Ann McPhail  
Michael W. Meister  
David R. Nalin  
John A. Nyheim  
Maithili Parekh Singh  
Ajay Raju  
Timothy Rub<sup>~</sup>  
Rajiv Savara  
Roohi Savara  
Waqas Wajahat  
Johnnie Wiedmann  
Constance H. Williams<sup>~</sup>

### Technology

Dean C. Pappas  
*Chair*  
Edward Fernberger, Jr.  
*Vice Chair*  
Marta Adelson  
John A. Bielec  
David K. Gloss  
David Haas  
Gail Harrity<sup>~</sup>  
John H. McFadden  
John J. Medveckis  
Martha Hamilton Morris  
Nancy E. Proctor  
Timothy Rub<sup>~</sup>  
Dr. Susan C. Taylor  
Constance H. Williams<sup>~</sup>

### Ad Hoc Committees

#### African American Collections

Dr. Constance E. Clayton  
*Chair*  
Dr. Donald B. Parks  
*Vice Chair*  
Patricia W. Aden  
Rae Alexander-Minter  
James S. Blake

Robert W. Bogle  
Malcolm T. Byrd  
Renée Chenault-Fattah  
Juliet A. Childs  
Hon. Nelson A. Díaz  
Darryl J. Ford  
Garron Gibbs  
Gail Harrity<sup>~</sup>  
Yvonne B. Haskins  
Richard P. Jaffe  
Joan M. Johnson  
Carol C. Lawrence  
Nia N. Meeks  
Florcy Morisset  
Aruby Odom-White  
Timothy Rub<sup>~</sup>  
Helen Shannon  
Gwendolyn D. Shaw  
Li Sumpter  
Marion Stroud Swingle\*  
A. D. Thomas  
Constance H. Williams<sup>~</sup>  
Dr. John T. Williams

### Campaign Cabinet

Barbara B. Aronson<sup>~</sup>  
David Haas<sup>~</sup>  
Katherine Sachs<sup>~</sup>  
*Campaign Co-chairs*  
Marta Adelson  
Alexandra Q. Aldridge  
Carol B. Barsh  
Suzanne Boda  
Katharine P. Booth  
Priscilla S. Brown  
Helen Cunningham  
Maude de Schauensee  
Daniel W. Dietrich\*  
Ann Louise F. Eck  
Jason Friedland  
Christina Husianyia-Funston  
Eleanore H. Gadsden  
Ofelia Garcia  
Peter H. Goodhart  
Gail Harrity<sup>~</sup>  
Lynne Honickman  
Roberta P. Huber

Osagie O. Imasogie  
Charles J. Ingersoll  
Richard P. Jaffe  
Nicole Johnson  
Berton E. Korman  
Jane F. Korman  
David D. Langfitt  
Anja Levitties  
M. Claire Lomax  
Nia N. Meeks  
L. Bruce Melgarey  
Leslie A. Miller  
Hilarie L. Morgan  
Martha Hamilton Morris  
Dr. Donald B. Parks  
Judy C. Pote  
Christopher C. Rall  
Timothy Rub<sup>~</sup>  
Angelica Zander Rudenstine  
D'Arcy F. Rudnay  
Edward J. Ryan  
Tammy Salvatore  
Joan Spain  
Joan F. Thalheimer  
Eileen Tognini  
Kristina L. Wahl  
Waqas Wajahat  
Elizabeth J. Williams  
Pamela P. Williams  
Jerry Wind  
Thomas C. Woodward  
*Members*  
Alice O. Beamesderfer  
Lawrence H. Berger  
David Blackman  
Ainsley M. Cameron  
Jennifer Francis  
Ah-Young Kim  
P. Andrew Lins  
Robert T. Rambo  
Ariel Schwartz  
Marcy Serkin  
Jessica Sharpe  
Innis Howe Shoemaker  
*Staff Representatives*



## Committees of the Board of Trustees and Departmental Committees

Fiscal Year 2015

### Campaign Steering Committee

Barbara B. Aronson

David Haas

Katherine Sachs

*Co-chairs*

Mark E. Rubenstein

Bruce E. Toll

*Vice Chairs*

Gail Harrity

Timothy Rub

Constance H. Williams

### Major Gifts Committee

John G. Drosdick

Jaimie Spector Field

*Co-chairs*

John R. Alchin

Ira Brind

Edward Fernberger, Jr.

Joan M. Johnson

Victoria McNeil Le Vine

Mary Patterson McPherson

John J. Medveckis

Dean C. Pappas

Ajay Raju

Keith L. Sachs

### Strategic Plan Oversight Committee

Constance H. Williams

*Chair*

John R. Alchin

Mary Patterson McPherson

Keith L. Sachs



## Support Groups

Fiscal Year 2015

### **Associates Advisory Committee**

Ineke M. Dikland  
Regina H. Pakradooni  
*Co-chairs*  
Catherine Altman  
Joanne A. Baker  
Stephen C. Baker  
Perry Benson, Jr.  
Robert W. Brano  
Morgen Cheshire  
Ralph Citino  
Birchard T. Clothier  
Susan E. Coote  
Sarah M. Coulson  
Katharine Eyre  
Kathleen M. Hammond  
Patricia Henhoeffter  
Anne Hilton  
Angela V. B. Hudson  
Christina Husianycia-Funston  
Charles J. Ingersoll  
Ruth S. Laibson  
Mary N. Leer  
Maribeth Lerner  
Renee Margulies  
Linda Matrunich  
Rebecca O'Leary  
Olivia Rabe  
Eileen Rosenau  
Eric S. Rugart  
Lynn R. Salvo  
Deepali Schwarz  
Gregory R. Seitter  
Catherine A. Sohn  
Pamela P. Williams

### **Corporate Executive Board**

Orlando Esposito  
James D. Pagliaro  
*Co-chairs*  
Christopher C. Rall  
D'Arcy F. Rudnay  
Cristi Stiers  
*Vice Chairs*  
Marcelo Bartholo  
Robert W. Bogle

Paulette Callas  
Romulo L. Diaz, Jr.  
Peter H. Goodhart  
Ira C. Gubernick  
William H. Haines, IV  
Susan Hakkarainen  
Harold Hambrose  
Pamela Hansen  
Alan Hoffman  
Meg Jones  
David D. Langfitt  
Deirdre McAleer  
Stephen McWilliams  
James L. Murray  
Kathleen O'Reilly  
Kristen Phillips  
Stephanie Resnick  
Gloria Barone Rosanio  
Edward J. Ryan  
Meredith C. Slawe  
John J. Soroko  
Lesley Tewnion  
Sherry Varrelman  
Sue West  
Barton J. Winokur  
Lee Woolley  
*Members*  
John R. Alchin  
Robert W. Carr  
Lisa D. Kabnick  
Ergetu Merete  
Benjamin E. Zuckerman  
*Honorary Members*

### **Collab Board**

Vesna Todorovic Sacks  
*Chair*  
Bob Aibel  
Lisa Benn Costigan  
Jedd Davis  
Rosemarie Fabien  
Grant Greapentrog  
Roberta H. Gruber  
Kathy Hiesinger  
Chessia Kelley  
Jason Lempieri  
Lisa Roberts

Michael Shannon  
Caroline Tiger  
Eileen Tognini

### **Young Friends Executive Board**

Brian Kelley  
Anne Gwal  
*Co-chairs*  
David Achey  
Christine Bugg  
Jacqueline Cassidy  
Ronica Cleary  
Erin Eddy  
Gabriela Guaracao  
Alexander Hankin  
Christine Kennedy  
Elizabeth Lampen Kim  
Shawn Martin  
Jennifer Miller  
Julia Sherwood Murphy  
Jay Park  
Ernest Poon  
Paul Shifflet  
John Ventura

### **Every Family Party Committee**

Rachel Chebeleu  
Olivia Rabe  
*Co-chairs*  
Jane Allsopp  
Anne Putnam Argue  
Laura Radosh Butt  
Tracy Carter  
Vanessa Chan  
Susanna Choo  
Rebecca Cornejo  
Sheri-Ann Cowie  
Kirstin Engelman  
Davina Franklin  
Dalanie Franklin  
Katy Friedland  
Roberta Gausas  
Alexis Hargrove  
Colleen Howard  
Liza Herzog  
Stephanie Ingersoll

\* deceased

~ ex officio



## Support Groups

Megan Irish  
Supriya Kakkar  
Debbie Kelly  
Kerri Kennedy  
Sharna Liggett  
Nicole A Marshall  
Michelle McConnon  
Sara Moyn  
Carolyn Nagy  
Aleni Pappas  
Christina Peterson  
Leah Popowich  
Frances Rorer  
Jennifer Sala  
Jennifer Schulman  
Deepali Schwarz  
Rebecca Shapiro  
Jessica Sharpe  
Tracee Zevan

### **The Women's Committee of the Philadelphia Museum of Art 2014–2015**

#### **Officers**

Zoë S. Pappas  
*President*  
Amy A. Fox  
*Vice-President*  
Cathy Altman  
*Treasurer*  
Lisa Williamson  
Susan Charleston  
*Assistant Treasurer*  
Beverly M. Wilde  
*Corresponding Secretary*  
Gwen Goodwill Bianchi  
*Recording Secretary*

#### **Active Members**

Marta Adelson  
Carol Blank Barsh  
Julie Berger  
Reid N. Bodek  
Michele Brotman  
Ellen Caplan  
Susan Charleston

Veronica M. Connor  
Margo Eremus  
Linda Fieldˆ  
Penny Fox  
Annette Y. Friedland  
Linda G. Fuller  
Eleanore H. Gadsden  
Bruce Herndonˆ  
Cynthia B. Holstad  
Suzanne C. Jacobs  
Carol W. Jones  
Jane F. Korman  
Anja Levitties  
Celeste Gleeson Manley  
Joan R. Momjian  
Martha H. Morris  
Katharine A.S. Padulo  
Judy C. Pote  
Olivia Rabe  
Judith Ramirezˆ  
Ann Dee Rome  
Marsha W. Rothman  
Laura Rothrock  
Susanna T. Saunders  
Sally Sharkey  
Ellen B. Simon  
Keith Straw  
Robin Switzenbaum  
Elissa G. Topol  
Eve Walker  
Lisa Woolbert  
Pam Yih  
Susan Zelouf

#### **Sustaining Members**

Cynthia H. Affleck  
Emilie Brégy  
Lloyd H. Brown  
Elizabeth S. Browne  
Elise W. Carr  
Nancy Coates\*  
Ruth M. Colket  
Edie Dixon  
Cynthia Drayton  
Phyllis B. Fleming  
Hannah Henderson  
Susan W. Kaiserman

Norma E. Klorfine  
Jean Lamason  
Rosalinda R. Madara  
Bonnie F. McCausland  
Nancy M. McNeil  
Sallie H. Norris  
Chris M. Nyheim  
Kathleen G. Putnam  
Susan D. Ravenscroft  
Joan S. Root  
Sarah B. Rorer  
Mary H. Schnabel  
Suzanne Steigerwalt  
Margaret Yarnall

### **2014 Philadelphia Museum of Art Craft Show Committee**

#### **Officers**

Carol Blank Barsh  
*Show Chairman*  
Ellen Caplan  
*Show Vice-Chairman*  
Susan Charleston  
*Show Treasurer*  
Zoë S. Pappas  
*President, Women's Committee*  
Elissa Topol  
*Chair, Craft Show Directors*  
Nancy O'Meara  
*Craft Show Manager*

#### **Committee**

Frances Abramson  
Marta Adelson  
Cathy Altman  
Sally Aronstam  
Jill Aschkenasy  
Bonnie Barnes  
Brucie Baumstein  
Ann Beck  
Julie Berger  
Gwen Goodwill Bianchi  
Janet Binswanger  
Ilene Blain  
Reid N. Bodek  
Lisette Bralow



## Support Groups

Kay Braun  
Michele Brotman  
Florence Caplan  
Mary Ann Chou  
Melissa Clark  
Wynrhys Coghlan  
Betsy Cohen  
Candace Coleman  
Veronica M. Connor  
Mary Copeland  
Bonnie Derr  
Lynne Dorman-Reisley  
Fytie Drayton  
Margo Eremus  
Mary Beth Fedirko  
Anne Fisher  
Amy A. Fox  
Penny Fox  
Alyne Freed  
Annette Y. Friedland  
Linda G. Fuller  
Eleanore H. Gadsden  
Susan Garfinkel  
Angela Gatto-Rekant  
Frances Gerson  
Genvieve Goldstein  
Nancy Goldy  
Sis Kapnek Grenald  
Barbara L. Gross  
Barbara S. Gross  
Nancy B. Heckscher  
DeeDee Heyward  
Jeanne Hollander  
Cynthia B. Holstad  
Suzanne C. Jacobs  
Carol W. Jones  
Mary Kahn  
Wendy Kapnek  
Debbie Simon Kelly  
Debby Kendall  
Kris Kent  
Norma E. Klorfine  
Jane F. Korman  
Janet Kronfeld  
Julie Kronfeld  
Emilie Lapham  
Janice Lehmann  
Myrna Levin

Anja Levitties  
Anita Lockhart  
Lynn Manko  
Celeste Gleeson Manley  
Nancy M. McNeil  
Joan R. Momjian  
Martha H. Morris  
Nancy H. Nance  
Robbyn O'Neill  
Katharine A.S. Padulo  
Wendy Peck  
Jane Piecuch  
Judy C. Pote  
Olivia Rabe  
Susan Read  
Venetta R. Robinson  
Eve Prensky Roe  
Ann Dee Rome  
Lois G. Rosenau  
Marsha W. Rothman  
Laura Rothrock  
Michele Rubenstein  
Robin Rubenstein  
Francyn Elion Sacks  
Mary Ellen Schneider  
Sally Sharkey  
Diane Shew  
Sue Shubert  
Rita Siegle  
Ellen B. Simon  
Karen Solomon  
Jami Ashley Sovinski  
Lenée Stein  
Mimi B. Stein  
Keith Straw  
Robin Switzenbaum  
Susan Vitale  
Eve Walker  
Nancy Warren  
Julie West  
Beverly M. Wilde  
Lisa Williamson  
Lisa Woolbert  
Pam Yih  
Susan Zelouf

## Museum Guides

### Weekday Guides

Judith Ramirez  
*Chair*  
Carol Blank Barsh  
James Battisti  
Patricia Beck  
Arline J. Bell  
Julie C. Berger  
Harriet Berneman  
Lucinda Blank  
Linda Bock  
Diana Braunstein  
Almut Breazeale  
Lois Brodsky  
Shirley Brown  
Gigi Bruce  
Sal Caltabiano  
Jeana Carey  
Kristine Casullo  
Laura Cevallos  
Lois Cohen  
Sylvie Cohen  
Fern Denney  
Roberta Dranoff  
Audrey Escoll  
Monique Farag  
Susan Fryd  
Florence Gelo  
Phyllis Gotkin  
Carol Hauptfuhrer  
Marilyn Horner  
John B. Hougen  
Nancy A. Hovnanian  
Jean Kiernan  
Gert Kline  
Joseph Leonardo  
Joye Lesser  
Esther Levine  
Maureen D. Luke  
Carol MacGregor  
Laura Marmar  
Josselyn A. McAdam  
Patricia C. McLaughlin  
Ann McPhail  
Rand Moll  
Rachel Munafo



## Support Groups

Elizabeth Negrey  
Sally Newman  
Mildred Orenstein  
Zoë S. Pappas  
Cynthia A. Piombino  
Annemieke Konsten Pistone  
Stephen Plafker  
Gwen Punchard  
Pamela Quinn  
Carolyn Rosen  
Barbara Rosenberg  
Caryl Rosenthal  
Susan B. Scharf  
Henry E. Schleicher  
Elaine Shechtman  
James Siegel  
Evan Silverstein  
Stephanie Simmerman  
Billie Staller  
Toni Thomas  
Linda H. Thorpe  
Barbara P. Toplin  
Carole Trakimas  
Susan Untereker  
Susan Vitale  
Marina R. Walsh  
Deidre Watters  
Elizabeth J. Williams  
Theodore R. Young\*  
Kathleen Ziga

### **Weekend Guides**

Bruce Herndon  
*Chair*  
Josephine Albarelli\*  
Candice Applebaum  
Joan Apt  
Anne Atlee  
Emmeline Babb  
Susan Z. Baer  
Carol Barnosky  
Reina Berger  
Carlo Beuf  
Rita Bocher  
Margaret C. Bue  
Patricia Busarello  
Sandra Chatfield

Cara Cline-Thomas  
Mary Irene Cotter  
Susan Couch  
Arleen M. Dascola  
Joyce Dascola  
Elaine DeLaney  
Barbara DeLorey  
Bernadette Dierkes  
Maria Dimas  
Richard DiVia  
Katherine Donner  
Jeanne Dougherty  
Denise Englander-Kraut  
Jill Feldman  
Joy Fine  
Carole Fowler  
Karen Fox  
Joan Garbeil  
Deena Gerson  
Doris Grubin  
Kathleen M. Hammond  
Joseph Haro  
Robin Herndon  
Gary Holzman  
Dr. June Idzal  
Helene Jaspan  
Cynthia John  
Gloria Kasper  
Emma Keene  
Elizabeth Kelly  
Linda L. Koppelman  
Karen Kreider  
Janice Krenkel  
Roman Kwasnycky  
Zsafia Lange  
Joanne M. Lewis  
William Li  
Patricia Lord  
Elizabeth (Cindy) MacDonald  
Phyllis H. Magaziner  
Madlyn Mahan  
Gerri Mahn  
Meighan Maley  
Karenann McFarland  
Lois Miller  
Barbara Moll  
Stasia Morone

Margaret Nees  
Magdalena Padilla  
James Pagliaro  
Hazel Peach  
Dorothy L. Pieringer  
Stephen Plafker  
Barbara A. Podell  
Lois F. Pressman  
Christopher C. Rall  
Beth Reichman  
Pat Robertson  
Alice D. Rose  
Jonathon Ross  
Mary Ellen Sabatos  
Sue Sauerman  
Mimi Schaaf  
Esta R. Schwartz  
Grazynka Shaarani  
Elaine M. Sharer  
Barbra Shotel  
Sandra Singer  
Jane Love Solomon  
Megan Staples  
Paul R. Stoffer  
Marie Stuart  
Sandra Sudofsky  
Robin Switzenbaum  
Michelle Tate  
Tom Thompson  
Mimzie Uhler  
Madeline Ullom  
Salvatore M. Valenti  
Merle Weismer  
Susan Williamson  
Andrew M. Wineman  
Judy Zagozen

### **Fairmount Park House Guides**

Linda Field  
*Chair*  
John Allen  
Steven Alt  
Ann Bagley  
Jane Bales  
Sylvia Barclay  
Elizabeth Bartle  
Constance Becker



## Support Groups

Denise Boecklen  
Patricia Brunker  
John Cunningham  
Virginia Domineske  
Ann Eck  
Judith Farber  
Paul Farber  
Marion L. Fox  
Denise H. Francis  
Jane Friedman  
Lizabeth Galantino  
Nancy D. Ginter  
JoAnn Goodwin  
Deborah Grill  
Isabelle Gundaker  
Louis Haegele  
Peter Hall  
Gwen Hauser  
Daira Hertel  
Maryl M. Hitchings  
Nanlee Hollis  
Jackie Jefferson  
Marie B. Judge  
Mary Kirson  
Tilde Kline  
Virginia Kurz  
Winifred R. Lemyre  
Ilene Lipshutz  
Michael Lowe  
Shuwei Ma  
Mary M. Mason  
Antoinette Mazol  
Kathy McCracken  
Nicole McMahon  
Jean Plante McNelis  
Fran Miller  
Kathleen Murphy  
Jeanne C. O'Neill  
Sandy Ormerod  
Constance E. Ragsdale  
Jill Raich  
Joan M. Reilly  
Sandra B. Ringo  
Joan C. Roberts  
Linda E. Robertson  
Susie Robinson  
Kimberly Seibert

Ann K. Seidman  
Dena Smith  
Gwen F. Smith  
Mary Beth Smith  
Karin B. Takiff  
A. Dianne Thomas  
George Wachob  
Beverly Wilson



## Volunteers

June 30, 2015

### American Art

Salina Almanzar  
James Gergat  
James P. Hartman  
Olivia Menta  
Lea Stephenson

### Conservation

Katherine Hong  
Soon Kai Poh  
Rebecca Pollak  
Christina Simms

### Contemporary Art

Brendan R. Bercik  
Rissa Papillion  
Linda Pilgrim

### Costume and Textiles

Alma Al Farisi  
Sequoia Barnes  
Valerie K. Baron  
Nancy L. Bergman  
Dorothy H. Claus  
Catherine Hineline  
Natalie Jones  
Remy Kneski  
Gennifer Majors  
Paula Sim  
Debra Sitner  
Virginia Thurman  
Le Wang  
Leanne Tonkin

### Development

Kathleen Rossetti  
Stephanie Selya

### East Asian Art

Betty J. Fiske  
Mariko LaFleur  
Maxine S. Lewis

### Education

#### Accessible Programs

Barbara Casey

Mary Lou Gross  
Elizabeth Hague

#### Form in Art

Molly E. Albert  
Eileen Astor-Stetson  
Maureen Bannar  
Deanne Bennett  
Toba Coren  
Charlotte Elsnor  
Dianne George  
Frieda G. Graves  
Antoinette Grosso  
Louis Grosso  
Lorna B. Hoopes  
Carol Isard  
Jan B. Kanoff  
DeAnne Lonnquist  
Meredith McAndrew  
Patricia M. McKibbin  
Ruth M. Metzger  
Mary Powers  
Miho Tanaka  
A. D. Thomas  
Evelyn Weissman  
Maria Wible  
Rava Zee

#### Fairmount Park Historic Houses

Rosalie Hooper

#### Public Programs

Sarah Linn

#### Wachovia Education Resource Center

Elaine Alberts  
Susan Barnes  
Patricia Barone  
Jane Brown  
Michellerose Buscarino  
Nicole A. Caracciolo  
Linda P. Ciccotelli  
Nancy M. Davis  
Jacquelyn DeLombard  
Linda Diamond  
Roberta Epstein

Myra E. Eskin  
Diadre Feldman  
Eileen Finkelman  
Barbara Fleisher  
Marilyn Gray  
Kristin Guidotti  
Lana B. Hale  
Marie Haverty  
Catherine Hineline  
Rosemary J. Ignarri  
Shirley Kahn  
Juri Kim-Oliva  
Paula Kramp  
Carol Levin  
Audrey Litto  
Sandra A. Mandel  
Allyson Mitchell  
Malena Montenegro  
Alice Pakman  
Barbara V. Pfeiffer  
Eileen K. Porges  
Dana Rapoport  
Jennifer Ritinski  
Maryanne Schiller  
M. L. Shean  
Jane M. Slater  
Stephanie Stabert  
Fran Stember  
Victoria Szafara  
Margaret Teillon  
Ida Wiener-Moss  
Jean Witmer  
Sibylle Maria Young

#### Youth and Family

Julia Pedrick  
Lauren Sharp

#### European Decorative Arts

Maude de Schauensee  
Denise Englander-Kraut  
Jane Fischer  
Michele Frederick  
Gabriella Johnson  
Emily Sneff  
Rachael Vause



## Volunteers

### European Painting

Micaela Houtkin

### Executive Offices

Alva Barozzi

Charlotte Melbinger

### Information and Interpretive Technology

Tyler Cheli

Alena Howe

Nicholas Pascarella

Molly Silbernagel

### Library and Archives

Carmen Cunningham

Robyn Hampson

Marion Malakoff

Elizabeth A. Snowdon

Meredith Thomas

Hope Zoss

### Marketing and Communications

#### Communications

Lucile Paye

#### Editorial and Graphic Design

Dylan Gaviria

Joseph Lowery

Alexandra Serra

Julia Staley

#### Marketing

Ruth Barkai

Jamil Larkins

Carnelita Slaughter

### Membership

Narendra H. Amin

Eileen Astor-Stetson

Joan Bedell

Toby Blender

Mary D. Brendlinger

Patricia Brennan

Lenore Bushlin

Carlos Costa

Evelyn Costa

Linda Diamond

Richard DiLullo

Marsha Dorman-Beck

Marilyn Dyson

Elaine H. Farashian

Barbara R. Feinstein

Roberta C. Fiske

M. Scott Fitzpatrick

Rona R. Frank

Francine Ginsberg

Mary Lou Gross

Marie Haverty

Phyllis Kauffman

Bonnie Klein

Ferne Kuhn

Myrna Lipkin

Deborah Mangel

Dr. Milton Margulies

Carol Mason

Susan Meyer

Virginia Micke

Windy Mitchell

Judith Monheit

Jacqueline Moore

Marlene Moskow

Joan Mount

Shirley Nemeroff

Barbara Niesenbaum

Gloria Pasline

Darrel Piercy

Mary Powers

Nancy Pugh

Sheila Ra

Sondra Rech

Sheila Romirowsky

Grace Rosenthal

Idell Rosner

Ruth Rump

Susan Shapiro

Shirley Sheffler

Valerie Sheinbach

Joan Silver

Kathleen Simkiss

Barbara Sklar

Phyllis Smolinsky

Lawrence Stetson

Judy Stonberg

Marie Tomasso

Phyllis Warchaizer

Ellen Wase

Diane Weil

Ida Wiener-Moss

Kimberly Wing

Eileen Zeiss

Judith G. Zucker

### Modern Art

Whitney Mash

Laurel McLaughlin

Amalia Wojciechowski

### Museum Studies Interns (Summer 2015)

Daisy Adams

Rachel Baron

Anna Bockrath

Rosemary Chandler

Carolyn Connor

Natale Coombes

Molly Copeland

Elizabeth DaCrema

Andrés De los Ríos

Olivia Dudnik

Hannah Fagin

Kelsey Fons

Irena Frumkin

Victoria Hidalgo

Benjamin Hoffman

Sarah Horn

Shuangzi Hu

Cora Johnson-Grau

Dylan Kahn

Rachael Kelly

Erich Kessel

Jeremy Kramer

Deborah Krieger

He Ri Kwon

Alison Lee

Alexandria Milkvy

Tatiana Ordóñez

Samantha Page

Aurielle Pimley

## Volunteers

Catherine (Grace) Poole  
Erin Pustarfi  
Kelsey Rhodes  
Rebecca Rose  
Greta Rymar  
Emily Santos  
Taarini Savara  
Victoria Shepard  
Katie Shulman  
Francesca Sisk  
Summer Sloane-Britt  
Rebecca Sullivan  
Victoria Szafara  
Maggie Vaughn  
Joy Waldinger  
Claudia Wert  
Iris-Louise Williamson  
Christina Wytko  
Marguerite Zabriskie  
Zhicheng (Jacob) Zhang

### **Photography**

Adrian Cubillas  
Evan Laudenslager

### **Protection Services**

Valerie Marlowe

### **Registrar**

Elie-Anne Chevrier  
Trine Vanderwall

### **South Asian Art**

Johnnie Wiedmann

### **Volunteer Services**

Frances H. Abramson  
Linda Diamond  
Karen Gelfand  
Carol F. Gerst  
Ferne F. Kuhn  
Karen H. Love  
Joan Mount  
Hazel M. Peach  
Phyllis Smolinsky  
Eileen Zeiss



## Endowed Funds

June 30, 2015

We are pleased to list here the named endowment funds established in perpetuity by generous donors. We also gratefully acknowledge the many donors who have contributed to the Museum's unrestricted endowment. Every effort has been made to ensure the accuracy and completeness of this list. Please contact [David Blackman, Deputy Director of Development](#), at 215-684-7756 or [David.Blackman@philamuseum.org](mailto:David.Blackman@philamuseum.org) with questions or comments, or if you wish to inquire about initiating an endowed fund at the Philadelphia Museum of Art.

The Arlin and Neysa Adams Endowment Fund

The John Alchin and Hal Marryatt Associate Curator of Contemporary Art Endowment Fund

The Alexandra Q. Aldridge Book Fund

The Gisela and Dennis Alter Endowment for the Senior Curatorship of European Painting before 1900

The Gisela and Dennis Alter Endowment for Twentieth-Century Art

The Fund for American Decorative Arts

The American Art Department Renovation Fund

The Annenberg Endowment for Special Exhibitions

The Arcadia Director of the Library and Archives Endowment

The Arcadia Library Endowment

The ARCO Chemical Company Endowment

The Aronson Senior Conservator of Paintings Endowment Fund

The Baldeck/Hollis Endowment for East Asian Art

The James M. and Joe M. Ballengee Endowment

The Irma and Herbert Barness Endowed Lecture Fund

The BARRA Foundation American Art Fellowship Fund

The Baugh-Barber Endowment for Ceramics Acquisitions

The Rose Susan Hirschhorn Behrend Lecture Endowment

The Edith H. Bell Fund

The Muriel and Philip Berman Curator of 20th Century Art Endowment

The Gertrude Schemm Binder Conservation Endowment

The Julius Bloch Memorial Fund

The Luther W. Brady, Jr. Endowment for Japanese Art Research Support

The Luther W. Brady Endowment for East Asian Art

The Mrs. Henry W. Breyer, Jr. Endowment

The Ira Brind and Stacey Spector Associate Curator of South Asian Art Endowment Fund

The Brodsky Curator of Photographs Endowment Fund

The J. Mahlon Buck, Jr. Family Senior Curator of European Decorative Arts after 1700 Fund

The Laura and William C. Buck Endowment for Special Exhibitions

The Laura and William C. Buck Fund

The Edward G., Jr. and Althea De Baun Budd Fund

The Campbell Soup Fund

The CIGNA Fund for Scholarly Publications

The Ruth M. and Tristram Colket Endowment

The Douglas J. Cooper Endowment

The James D. Crawford and Judith N. Dean Acquisition Endowment Fund for the Department of Prints, Drawings, and Photographs

The Barbara Rex Darsey Fund for Modern and Contemporary Art

The Dorothy J. Del Bueno Endowment

The Dorothy J. Del Bueno Endowment for Curatorial Fellowships

The Elizabeth P. and Reid M. Denis Endowed Fund for Japanese Art

The Department of Prints, Drawings, and Photographs Endowment Fund

The H. Richard Dietrich, Jr. Endowment Fund for American Decorative Arts

The H. Richard Dietrich, Jr., Curator of American Decorative Arts Endowment Fund

The Ineke Dikland Fund

The Director's Discretionary Endowment Fund

## Endowed Funds

The Robert and Eda G. Diskant Memorial Endowment

The Gloria and Jack Drosdick Associate Curator of European Painting and Sculpture before 1900 and the Rodin Museum Endowment Fund

The Gloria and Jack Drosdick Fund for Excellence in European Painting and Sculpture before 1900

The Lisa Norris Elkins Fund for the W.P. Wilsatch Collection

The Katharine Levin Farrell Fund

The Kathy and Ted Fernberger Associate Director for Interactive Technology Endowment Fund

The Kathy and Ted Fernberger Curator of Prints Endowment Fund

The First Union Bank Endowment

The Penny and Bob Fox Conservator of Costume and Textiles Endowment Fund

The Annette and Jack Friedland Endowment

The Jack M. and Annette Y. Friedland Senior Curator of Costume and Textiles Endowment Fund

The GlaxoSmithKline Fund

The Horace W. Goldsmith Foundation Fellow Endowment Fund

The Harry and Betty Gottlieb Endowed Fund for Contemporary American Crafts

The Harry and Betty Gottlieb Endowed Fund for Photography

The Gray Charitable Trust Endowment

The Albert M. Greenfield Foundation Endowment Fund for Education

The Richard D. Greenfield, Esq. Endowment

The Greenspun-Blair Fund

The John and Chara Haas Conservator of Decorative Arts and Sculpture after 1700 Fund

The Phoebe W. Haas Fund for Costume and Textiles

The Elaine S. Harrington Senior Conservator of Furniture and Woodwork Endowment Fund

The Thomas Skelton Harrison Endowment for the Acquisition of American Painting

The Gregory Harvey and Emily Wallace Fund for Decorative Arts

The Audrey and William H. Helfand Senior Curator of Prints, Drawings, and Photographs Endowment Fund

The Audrey Helfand Fund for European Painting Acquisition

The Audrey H. Helfand Memorial Fund for Portraiture

The Hannah and Welles Henderson Associate Curator of Chinese Art Fund

The Hannah and Welles Henderson Fund for Far Eastern Art

The Mr. and Mrs. J. Welles Henderson Endowment Fund

The Margaretta S. Hinchman Purchase and Maintenance Fund

The Hollis Endowment for East Asian Art

The Hollis Endowment for East Asian Art Acquisitions

The Hollis Endowment for East Asian Art Educational Programming

The Hollis Endowment for East Asian Art Research Assistance

The Lynne and Harold Honickman Endowment for Prints, Drawings, and Photographs

The Lynne and Harold Honickman Associate Curator of Photography Endowment Fund

The Honickman Fund for Photography Excellence

The Jerome Jacobs Endowment for the Acquisition of European Painting

The Kaiserman Family Fund for Modern and Contemporary Art

The Kevy K. and Hortense M. Kaiserman Foundation Endowment

The James and Agnes Kim Foundation Fund

The Fiske and Marie Kimball Fund

The Leonard and Norma Klorfine Foundation Endowed Fund for Contemporary Craft

The Berton and Sallie Korman Associate Curator of Education for Family and Community Learning Endowment Fund

The Jane and Leonard Korman Endowment for Twentieth Century Art

The Stella Kramrisch Curator of Indian and Himalayan Art Fund

The Stella Kramrisch Indian and Himalayan Art Fund

The Kremer Fund

The Harriet and Ronald Lassin Fund for Special Exhibitions



## Endowed Funds

The Marthe La Vallee-Williams Fund for Community Outreach

The Le Vine Associate Curator of Costume and Textiles and Supervising Curator for the Study Room Endowment Fund

The Margery P. and B. Herbert Lee Fund for Library Acquisitions

The Margery P. and B. Herbert Lee Fund for Library Conservation

The Gerry Lenfest Fund

The Marguerite and Gerry Lenfest Endowment

The Maxine and Howard Lewis Associate Curator of Korean Art Endowment Fund

The Maxine and Howard Lewis Endowment for Far Eastern Art

The Christian R. and Mary F. Lindback Endowment for Education

The Sueyun and Gene Locks Endowment Fund for East Asian Art

The Louise Lux-Sions Endowment for the Acquisition of works of art under K'Ang-His, Ch'ing Dynasty

The Madeira-Tyson Fund

The Helen T. and Louis C. Madeira Endowment

The Louis C. Madeira IV Associate Curator of European Decorative Arts Endowment Fund

The Margaret R. Mainwaring Endowment for Curatorial Fellowships

The Margaret R. Mainwaring Endowment

The Mainwaring Curator of Drawings Endowment Fund

The Mandeville Rozet Fund

The Charles and Mary McGregor Mather Endowment Fund for European Paintings

The Joseph F. McCrindle Endowment for Art Education

The Joseph F. McCrindle Endowment for Prints and Drawings

The John H. McFadden and Lisa D. Kabnick Director of Information and Interpretive Technologies Fund

The John H. McFadden, Jr. Fund

The Henry P. McIlhenny Endowment Fund

The John D. McIlhenny Senior Curator of European Decorative Arts Fund

The John D. McIlhenny Endowment Fund

The Robert L. McNeil Assistant Curator and Manager of the Center for American Art Fund

The Robert L. McNeil Center for American Art Fund

The Robert L. McNeil Endowment for American Art and Material Culture

The Robert L. McNeil Senior Curator of American Art Fund

The Ann and Donald W. McPhail Endowment

The John J. Medveckis Associate Curator of Arms and Armor Fund

The J. J. Medveckis Endowment for Prints, Drawings, and Photographs

The Meese Fund

The Andrew W. Mellon Foundation Conservation Fund

The Andrew W. Mellon Foundation Endowment for Conservation Fellows

The Andrew W. Mellon-Anne d'Harnoncourt Postdoctoral Curatorial Fellowship Fund

The Andrew W. Mellon-Maude de Schauensee Postdoctoral Curatorial Fellowship Fund

The Andrew W. Mellon Foundation Endowment for Scholarly Research and Publications

The Andrew W. Mellon Fund for Scholarly Publications

The Miller-Worley Fund for Excellence in Early American Art

The Kathleen K. Montgomery Associate Curator of Works on Paper Endowment Fund

The Montgomery-Garvan Associate Curator of American Decorative Arts Endowment Fund

The Elizabeth Moran Endowment for American Art

The Helen and Walter Morgan Endowment

The John T. Morris and Lorimer Book Fund

The Martha Hamilton Morris Archivist Endowment Fund

The Martha Hamilton Morris Fund in Support of European Painting

The Agnes and Jack Mulroney Associate Curator of European Painting and Sculpture before 1900 Endowment Fund

## Endowed Funds

The Neubauer Family Chair of Conservation and Senior Conservator of Decorative Arts and Sculpture Endowment Fund

The Ann Newman Endowment Fund for American Art

The John A. Nyheim Endowment Fund

The Estate of Barrie May O’Gorman Painting Conservation Endowment

The Zoë and Dean Pappas Curator of Education, Public Programs Endowment Fund

The Pappas-Sarbanes Deputy Director for Collections and Programs Endowment Fund

The Park Family Director of Installation Design Endowment Fund

The Peck Curator of Prints Endowment Fund

The Staunton B. and Lola Downin Peck Fund

The S. B. Pennebaker Endowment for the Acquisition of European and American Decorative Arts

The Rosalind M. Perry Lecture Endowment

The William T. Ranney Director of Publishing Endowment Fund

The Mary and Francis Rasmus, Sr., Fund

The Richardson Fund

The Lisa S. Roberts and David W. Seltzer Endowment Fund in Support of the Collab Design Excellence Award Exhibition

The George and Gene Rochberg Endowment Fund

The Rodin Fund

The Rossmassler Fund

The Marsha and Richard Rothman Fund

The Barbara and Mark Rubenstein Endowment for European Decorative Arts

The Keith and Kathy Sachs Fund for Modern and Contemporary Art

The Keith L. and Katherine Sachs Curator of Contemporary Art Endowment Fund

The Saul-O’Keefe Endowment for the Acquisition of American Furniture

The Ella B. Schaap Endowment for Dutch Tiles and Ceramics

The Elias Schwartz Endowment for Japanese Acquisitions

The Robert Montgomery Scott Endowment for Exhibitions

The Edgar Viguers Seeler Fund

The Milton Selig Memorial Conservation Fund

The Senior Scientist Endowment Fund

The Kathleen and John J. Sherrerd Endowment Fund for Education

The Kathleen C. Sherrerd Senior Curator of Education Endowment Fund

The Kathleen and John J. F. Sherrerd Endowment for Exhibitions

The Kathleen C. Sherrerd Internship Endowment Fund

The Theodor Siegl Conservator of Paintings Endowment Fund

The Elizabeth Wandell Smith Fund

The Mr. and Mrs. Walter A. Spiro Endowment

The J. Stodgell Stokes Fund

The Cecilia Segawa Seigle Tannenbaum Fund

The George W. B. Taylor Fund

The Joseph E. Temple Fund

The Joan and John Thalheimer Conservator of Paintings Endowment Fund

The Robbi and Bruce Toll Endowment Fund for European Paintings

The Deborah Troemner Fund for Guides Program

The Dean C. Walker, Jr. Fund

The Harriet and Larry Weiss Endowment for the Education Department

The George D. Widener Director Endowment Fund

The C.K. Williams, II, Senior Conservator of Works of Art on Paper Endowment Fund

The Constance Williams Curator of Education, School and Teacher Programs Endowment Fund

The Anna P. Wilstach Restoration Fund

The Wilstach-Lea Fund

The Wind Foundation *Power of Art* Fund

The Bernice McIlhenny Wintersteen Fund

The Ann and William Wolgin Endowment

The Jack and Muriel Wolgin Endowment

The William P. Wood Endowment Fund for Indian Art



## Endowed Funds

The Elizabeth Gadsden Woodward Endowment

The D. Robert Yarnall, Jr. Endowment Fund

The Maria Yasinsky and Anthony Murowany Endowment  
for Ukrainian-European Art

The Young Friends Fund

## Named Galleries

June 30, 2015

We are pleased to list here the spaces in the Museum's main building, The Ruth and Raymond G. Perelman Building, and the Rodin Museum named in recognition of generous leadership gifts. Every effort has been made to ensure the accuracy and completeness of this list. Please contact [David Blackman, Deputy Director of Development](#), at [215-684-7756](tel:215-684-7756) or [David.Blackman@philamuseum.org](mailto:David.Blackman@philamuseum.org) with questions or comments, or if you wish to inquire about opportunities for gifts to name a space at the Philadelphia Museum of Art.

Gisela and Dennis Alter Gallery (176)  
 Annenberg Galleries (150–164)  
 ARCO Chemical Company Gallery (252)  
 Baldeck Gallery (238)  
 Baldeck Garden (244)  
 George E. Bartol III Conservation Laboratories  
 Muriel and Philip Berman Gallery  
 Marion Angell Boyer and Francis Boyer Gallery (269)  
 Lois Green Brodsky Gallery (188)  
 Nancy S. and Benjamin Coates Gallery (Rodin)  
 Abigail Rebecca Cohen Study Room (Perelman Building)  
 Colket Gallery (151)  
 Collab Gallery for Modern and Contemporary Design  
 Given by Lisa Roberts and David Seltzer  
 (Perelman Building)  
 Anne d'Harnoncourt Galleries (182–183)  
 Anne d'Harnoncourt Sculpture Garden  
 Dorrance Special Exhibition Galleries  
 Stephanie and Meyer Eglin Gallery (165)  
 Alice Jones Eshleman and William Thomas Vogt  
 Gallery (162)  
 Fernberger Family Gallery (108)  
 Field Gallery  
 Patricia Sinnett Flammer Gallery (102)  
 Gray Charitable Trust Gallery I (184–185)  
 Gray Charitable Trust Gallery II (163)  
 Albert M. Greenfield Visual and Digital Resources Center  
 (Perelman Building)  
 F. Otto and Dorothy W. Haas Gallery (292)

Dorrance H. Hamilton Center for Costume and Textiles  
 (Perelman Building)  
 Dorrance H. Hamilton Garden (Rodin)  
 Hollis Scholar's Study (240)  
 Hollis Baldeck Gallery (239)  
 Lynne and Harold Honickman Gallery  
 Joan and Victor Johnson Gallery (115)  
 Kevy and Hortense Kaiserman Gallery (168)  
 Kretschmar von Kienbusch Galleries (245–249)  
 Knight Foundation Gallery (204)  
 Berton and Sallie Korman Galleries (120–123)  
 Harriet and Ronald Lassin Gallery (153)  
 Lenfest Hall  
 Julien Levy Gallery (Perelman Building)  
 Maneely Family Gallery (Rodin)  
 John H. McFadden Collection (277–280)  
 Martha Hamilton and I. Wistar Morris III Scholars Study  
 (Perelman Building)  
 Ann Newman Gallery (113)  
 Zoë and Dean Pappas Gallery (Rodin)  
 Ruth and Raymond G. Perelman Building  
 Pollack Gallery (275)  
 Provident National Bank Gallery (118)  
 Resnick Rotunda (161)  
 Barbara B. Rubenstein Gallery (254–254a)  
 Keith L. and Katherine Sachs Galleries (166–189)  
 Keith L. and Katherine Sachs Gallery (171)  
 Kathleen C. Sherrerd Galleries (103–105a)



## Named Galleries

SmithKline Beecham Gallery (244)

Joan Spain Gallery (Perelman Building)

Joan and John Thalheimer Paintings Conservation  
Studio (Perelman Building)

Toll Gallery (152)

Tuttleman Gallery (174)

Wachovia Education Resource Center  
(Perelman Building)

Lila Wallace–Reader’s Digest Fund Galleries (200–201)

Women’s Committee Foyer (Perelman Building)

Women’s Committee Gallery (164)

William P. Wood Gallery of Indian Art (227)

## Samuel S. Fleisher Art Memorial, Inc.

June 30, 2015

The Fleisher Art Memorial is a source of inspiration, creativity, and community. Every year, more than 17,000 adults and children experience the transformative power of art by participating in studio art classes, exhibitions, and community-based programming. Through all of its work, Fleisher strives to make art accessible to everyone, regardless of economic means, background, or artistic experience. While Fleisher is an **independent 501(c)3** with its own executive director and board of directors, the Museum has provided administrative oversight since 1944, under a testamentary agreement with the Estate of Samuel S. Fleisher.

### Board of Directors

Jolley Bruce Christman  
*President*  
Frank Phillips  
*Vice President*  
Rob T. Rambo, Jr.  
*Vice President*  
Melanie Harris  
*Secretary*  
Robert T. Rambo, Sr.  
*Treasurer*

### Board Members

William Becker  
Tricia Blair  
Melissa Blanton  
Can Carfi  
James D. Crawford, Esq.~  
Barbara Da Costa  
Jennifer Faure Francis  
Danielle Louchheim Geraci  
Melissa Greenberg  
Gerald Guarcini  
Gay Kimelman  
James A. Lebovitz~  
Gabriele W. Lee  
Carol Mager  
Karen A. Melikian  
Liz Price~  
Andy Rachlin  
Timothy Rub~  
Emily Schreiner  
Councilman Mark Squilla  
Judith Tannenbaum

### Honorary Board Member

Dr. Luther W. Brady, Jr.

### Staff

Lanica Angpak  
*FAMBassador*  
Chris Archer  
*Studio Technician*  
Brogan Austin  
*Audience Engagement Assistant*  
T.L. Cheung  
*Registrar*  
Scott Cooper  
*Custodian*  
Leah Gelb  
*Development Coordinator and Board Liaison*  
Elizabeth Grimaldi  
*Executive Director*  
Sarah Hansen  
*Audience Engagement Assistant*  
Jordan Harris  
*Custodian*  
Geoffrey Hindle  
*Business Manager*  
Jamie Hughes  
*Assistant Director of Development*  
Tom Karu  
*Custodian*  
Fred Kelley  
*Store Sales Associate*  
Magda Martinez  
*Director of Programs*

Christopher Melohn  
*Manager of Children and Youth Programs*  
Dominic Mercier  
*Director of Communications*  
Angela Nace  
*Audience Engagement and Purchasing Assistant*  
Erika Nuñez  
*Program Associate*  
José Ortiz Pagán  
*Exhibitions Manager*  
Caitlin Perkins  
*Manager of Adult Programs*  
Melissa Phegley  
*Director of Development*  
Carlos Pascual Sanchez  
*FAMBassador*  
Chip Schwartz  
*Audience Engagement Assistant*  
Adrienne Waxman  
*Audience Engagement and Rental Manager*  
Grisha Zeitlin  
*Facilities Manager*

### Faculty

Michael Ajero  
Pat Aulisio  
David Berger  
Henry Bermudez  
Alyse Bernstein  
Lisa Berry  
Jay Bevenour  
Stanley Bielen

~ ex-officio



## Samuel S. Fleisher Art Memorial, Inc.

June 30, 2015

Aaron Birke  
Christine Blair  
Bill Brookover  
Quincy Carpenter  
Giovanni Casadei  
Barbra Chigounis  
Louise Clement-Hoff  
Julia Clift  
Bernard Collins  
Ben Cromie  
Jeff Dentz  
Jeff Dion  
Nicole Dul  
James Dupree  
Nicole Dupree  
Paul DuSold  
Marie Elcin  
Elaine Erne  
Sarah Folger  
Fran Gallun  
Lupe Galván  
Jes Gamble  
Rebecca Gilbert  
Emmanuel Gonzalez  
Jared Gruenwald  
Sharon Gunther  
Al Gury  
Sherif Habashi  
Cathy Hopkins  
Willis Humphrey  
Darla Jackson  
Amber Johnston  
Julieann Julia  
Frederic Kaplan  
Rocky Kev  
Elizabeth Latham  
Tom Leonard  
Carla Ligouri  
Marc Lombardi  
Emily Brett Lukens  
Joyce Mansfield-Divine  
Ernel Martinez  
Mackenzie McAlpin  
Samantha McConnell  
Kathryn McFadden  
Natasha Mell-Taylor

Amy Miller  
Mary Elizabeth Nelson  
Lauren Parker  
Jason Poole  
Kristin Rashid  
Robert Reinhardt  
Felix St. Fort  
Ahmed Salvador  
Tad Sare  
P. T. Schwab  
John Sevcik  
Mindy Shapiro  
Rana Sindhikara  
Christopher Smith  
Nancy Sophy  
Robert Stauffer  
Carol Stirton-Broad  
Mike Storm  
Jihan Thomas  
Tom Thomas  
Josephine Tsai  
Nikki Virbitsky  
Lee Wilkinson  
Robin Williams-Turnage  
David Campbell Wilson  
Joni Woods  
Rick Wright  
Thomas Wright  
Margo Wunder  
Chamroeun Yin

### Studio and Teaching Assistants

Michael Ajero  
Hannah Aufschauer  
Anna Benjamin  
Gerry DiFalco  
Terri Fridkin  
Carolina Gomez  
Veronica Hanssens  
Nina Hardenbergh  
Thom Hardenbergh  
Marilyn Johnson  
Jillian Kesselman  
Rocky Kev  
Judy Panetta  
Kristin Rashid

Jennifer Schlegel  
Robert Stauffer  
Aja Wallace

### Volunteers

Jignasha Adhuria  
Allan Arbeter  
Rodel Atanacio  
Hannah Aufschauer  
Eva Baker-Dykstra  
Eleanor Barba  
Amira Barnes  
Jane Bennet  
Esther Bisker  
Harold Blum  
Tina Bobb  
Roberto Bonasio  
Bill Brookover  
Bridgette Bussey  
Caitlin Butler  
Keyona Butler  
Maryan Captan  
Rebecca Chen  
Melissa Chen  
Jolley Christman  
Rachel Citrino  
Stuart Clark  
Madeline Court  
Zeid Darwazeh  
Gerry DiFalco  
Madi Dinneen  
Mark Dinneen  
Angela Dorman  
Gene Dougherty  
Gretchen Dykstra  
Theresa Feo  
Fleisher Art Memorial  
Teen Lounge Students  
Petra Floyd  
Joan Forman  
Ellen Gochnan  
Ellen Gochnour  
Anne Gonet  
Maria Gorbaty  
Nancy Gordon  
Andrew Hartman

## Samuel S. Fleisher Art Memorial, Inc.

June 30, 2015

Althea Holmes  
Emily Huepfel  
Ivana Ikasari  
Felix Jackson  
Teresa Jaynes  
Angela Kelly  
Khristin Kelly  
Nathan Kim  
Wendee Koren  
Scott Kulicke  
Carol Lert  
Olivia Lindy  
Kenny Luu  
Manny Mables  
Angela Martello  
Ivy McDaniels  
Meredith McDevitt  
Pheobe Murer  
Jaquie Nace  
Erika Nunez  
Bridget O'Rourke  
Judy Panetta  
Dan Park  
Evan Peugh  
Joanna Quigley  
Hillary Rea  
Amanda Roberts  
Judy Rohtbart  
Velerie Scarfone  
Mary Schumacher  
Gerard Silva  
Miriam Singer  
Kate Spendelow  
Ellen Streibel  
Kasey Toomey  
Katie Warburton  
Daniel Westfield  
Linda Winsett  
Julie Woodard  
Alma Wurtzel  
Micki Young



## Museum Staff

June 30, 2015

### Executive Offices

#### Office of the Director and President

Timothy Rub  
*The George D. Widener Director  
and Chief Executive Officer*  
Gail Harrity  
*President and Chief Operating  
Officer*  
Alice O. Beamesderfer  
*The Pappas-Sarbanes Deputy  
Director for Collections and  
Programs*  
Lawrence Berger  
*General Counsel and Secretary*  
Open position  
*Director of Government and  
External Affairs*  
Mary-Jean Huntley  
*Senior Executive Assistant to the  
Director*  
Sandra Russow  
*Executive Assistant to the President  
and Chief Operating Officer*  
Julie Good  
*Assistant Director of Administration*  
Catherine Herbert+  
*Coordinator of Collections Research  
and Documentation*  
Kitty Bowe Hearty  
*Board Liaison*  
Adrienne Legault  
*Administrative Assistant*

### Curatorial Departments

#### American Art

Kathleen A. Foster  
*The Robert L. McNeil, Jr., Senior  
Curator of American Art and  
Director, Center for American Art*  
David L. Barquist  
*The H. Richard Dietrich, Jr., Curator  
of American Decorative Arts*  
Alexandra Alevizatos Kirtley  
*The Montgomery-Garvan Associate  
Curator of American Decorative Arts*

Elisabeth Agro  
*The Nancy M. McNeil Associate  
Curator of American Modern  
and Contemporary Crafts and  
Decorative Arts*  
Mark D. Mitchell  
*Associate Curator of American Art  
and Manager, Center for American  
Art*  
Carol Soltis  
*Center for American Art Consultant  
Curator, Peale Catalogue*  
Emily Leischner  
Lucy Peterson  
*Departmental Assistants*  
Naomi Slipp  
*Barra Foundation Fellow 2014–2015*  
Abby Eron  
Ann Glasscock  
Melanie Saeck  
*Center for American Art Summer  
Fellows, 2015*  
Darrel Sewell  
*Curator Emeritus of American Art*  
Beatrice Garvan  
*Silver Researcher, Curator Emerita of  
American Decorative Arts*  
Cynthia Haveson Veloric+  
*Research Assistant*

#### Contemporary Art

Carlos Basualdo  
*The Keith L. and Katherine Sachs  
Senior Curator of Contemporary Art*  
Erica Battle  
*The John Alchin and Hal Marryatt  
Associate Curator of Contemporary  
Art*  
Amanda Sroka  
*Assistant Curator of Contemporary  
Art*  
Charlotte Lowrey  
*Project Assistant*  
Jordan Artim  
*Administrative Assistant*  
Allison McLaughlin  
*Collections Assistant*

#### Costume and Textiles

Dilys E. Blum  
*The Jack M. and Annette Y.  
Friedland Senior Curator of  
Costume and Textiles*  
H. Kristina Haugland  
*The Le Vine Associate Curator  
of Costume and Textiles and  
Supervising Curator for the Study  
Room*  
Monica Brown\*  
*Senior Collections Assistant*  
Stephanie Pereira Feaster  
*Departmental Assistant*  
Barbara Darlin  
*Collections Assistant*  
Rachel Wolfe+  
*Administrative Assistant*

#### East Asian Art

Felice Fischer  
*The Luther W. Brady Curator of  
Japanese Art and Senior Curator of  
East Asian Art*  
Hiromi Kinoshita  
*The Hannah L. and J. Welles  
Henderson Associate Curator of  
Chinese Art*  
Kyoko Kinoshita  
*Project Associate Curator*  
Hyunsoo Woo  
*The Maxine and Howard Lewis  
Associate Curator of Korean Art*  
Diandian Li  
*Research Associate*  
Audrey Culp  
*Departmental Assistant*  
Maxine Lewis  
*Curatorial Associate*  
Jeannie Kenmotsu  
*Exhibition Assistant+*

#### European Decorative Arts and Sculpture before 1700

Dirk H. Breiding  
*The J. J. Medveckis Associate  
Curator of Arms and Armor*

+ part-time

\* deceased

## Museum Staff

Jack Hinton  
*Associate Curator of European  
Decorative Arts and Sculpture*  
Brian Fagan  
*Departmental Assistant*

### **European Decorative Arts and Sculpture after 1700**

Kathryn Bloom Hiesinger  
*The J. Mahlon Buck, Jr. Family  
Senior Curator of European  
Decorative Arts after 1700*  
Donna Corbin  
*The Louis C. Madeira IV Associate  
Curator of European Decorative  
Arts*  
Colin Fanning  
*Curatorial Fellow in European  
Decorative Arts and Sculpture*  
Rebecca Murphy  
*Administrative Assistant*  
Mary Anne Dutt Justice  
*Project Curator for Dutch Ceramics*

### **European Painting, the John G. Johnson Collection, and the Rodin Museum**

Joseph J. Rishel  
*The Gisela and Dennis Alter Senior  
Curator of European Painting before  
1900, and Senior Curator of the  
John G. Johnson Collection and the  
Rodin Museum*  
Matthew Affron  
*The Muriel and Philip Berman  
Curator of Modern Art*  
Jennifer Thompson  
*The Gloria and Jack Drosdick  
Associate Curator of European  
Painting and Sculpture before 1900  
and the Rodin Museum*  
Christopher Atkins  
*The Agnes and Jack Mulroney  
Associate Curator of European  
Painting and Sculpture*  
Emily Rice  
*Departmental Assistant*

Mark Castro  
John Vick  
*Project Assistant Curators*  
Ashley McKeown  
*Collections Assistant*  
Julia Valiela  
*Andrew W. Mellon–Maude de  
Schauensee Postdoctoral Curatorial  
Fellow*  
Ashley Boulden  
*Exhibition Assistant*

### **Prints, Drawings, and Photographs**

Innis Howe Shoemaker  
*The Audrey and William H. Helfand  
Senior Curator of Prints, Drawings,  
and Photographs*  
John W. Ittmann  
*The Kathy and Ted Fernberger  
Curator of Prints*  
Ann Percy+  
*The Mainwaring Curator of  
Drawings*  
Peter Barberie  
*The Brodsky Curator of  
Photographs, Alfred Stieglitz Center*  
Shelley R. Langdale  
*Associate Curator of Prints and  
Drawings*  
Jane Landis  
*Coordinator of Collections*  
Elaine Wilson  
*Departmental Administrator*  
Rhonda V. Davis  
*Departmental Secretary*  
Sharon Hildebrand  
*Head Preparator*  
Tucker Rae-Grant  
*Preparator*  
Nathaniel Stein  
*Horace W. Goldsmith Curatorial  
Fellow in Photography*  
Eleanor Neumann  
*Suzanne Andrée Curatorial Fellow*

Anna Juliar  
*Margaret R. Mainwaring Curatorial  
Fellow*  
Anne S. Cross  
*Luce Fellow in American Prints*  
Larisa Grollemond  
*Carl Ziegrosser Fellow*

### **South Asian Art**

Darielle Mason  
*The Stella Kramrisch Curator of  
Indian and Himalayan Art*  
Leslie Essoglou  
*Departmental Assistant*  
Ainsley M. Cameron  
*The Ira Brind and Stacey Spector  
Assistant Curator of South Asian Art*  
Neeraja Poddar  
*Andrew W. Mellon–Anne  
d'Harnoncourt Postdoctoral  
Curatorial Fellow*  
Ann E. McPhail  
Johnnie Wiedman  
*Curatorial Associates*

### **Conservation**

P. Andrew Lins  
*The Neubauer Family Chair  
of Conservation and Senior  
Conservator of Decorative Arts and  
Sculpture*  
Mark S. Tucker  
*The Aronson Senior Conservator  
of Paintings and Vice Chair of  
Conservation*  
Christopher Wasson\*  
*Conservation Administrator*  
Renee Ward  
*Records Coordinator*

### **Decorative Arts and Sculpture**

P. Andrew Lins  
*The Neubauer Family Chair  
of Conservation and Senior  
Conservator of Decorative Arts and  
Sculpture*



## Museum Staff

Sally Malenka

*The John and Chara Hass*

*Conservator of Decorative Arts and Sculpture*

Melissa S. Meighan

*Conservator of Decorative Arts and Sculpture*

Kate Cuffari

*Associate Conservator*

Debra Breslin

*Project Conservator, Arms and Armor*

### Paintings

Mark S. Tucker

*The Aronson Senior Conservator of Paintings and Vice Chair of Conservation*

Teresa Lignelli

*The Joan and John Thalheimer Conservator of Paintings*

Suzanne P. Penn+

*The Theodor Siegl Conservator of Paintings*

Christopher Ferguson

*Conservation Framer*

Sarah Gowen

*Andrew W. Mellon Fellow in Paintings Conservation*

Open position+

*Framing Technician*

Anthony Ranalli

*Conservation Technician*

### Works of Art on Paper

Nancy Ash

*The Charles K. Williams, II, Senior Conservator of Works of Art on Paper*

Scott Homolka

*Associate Conservator of Works of Art on Paper*

Rebecca Pollak

*Andrew W. Mellon Fellow in Paper Conservation*

Morgan Shankweiler+

*Conservation Technician*

### Furniture and Woodwork

Behrooz Salimnejad

*The Elaine S. Harrington Senior Conservator of Furniture and Woodwork*

Peggy Olley

*Associate Conservator of Furniture and Woodwork*

Christopher Storb

*Dietrich Americana Foundation*

*Project Conservator*

Jan Dorscheid

*Andrew W. Mellon Fellow in Furniture and Woodwork*

### Costume and Textiles

Sara Reiter

*The Penny and Bob Fox Senior Conservator of Costume and Textiles*

Bernice Morris

*Associate Conservator of Costume and Textiles*

Open position

*Andrew W. Mellon Fellow in*

*Costume and Textiles Conservation*

Lisa Stockebrand+

*Conservation Technician*

### Scientific Research and Analysis Laboratory

Beth A. Price

*Senior Scientist*

Haddon Dine

*Conservation Technician*

Reza Vatankhah+

*Conservation Technician*

### Photography

Jason Wierzbicki

*Conservation Photographer*

### Conservation Maintenance

Matthew Evans

*Supervisor of Conservation Maintenance*

Kristen Jordan+

John Karel+

Laura Velez+

Lauren Whearty+

*Conservation Technicians for Gallery and Storage Maintenance*

### Development

Open position

*Director of Development*

Open position

*Executive Assistant*

Lauren Hanak

*Campaign Coordinator*

### Individual Giving and Gifts of Works of Art

David Blackman

*Deputy Director of Development, Individual Giving and Gifts of Works of Art*

Cecelia Capanna

*Development Assistant, Individual Giving*

Jane Allsopp

*Senior Director of Major Gifts*

Robin Barnes

Ann Kirschner

Eileen L. Matchett+

*Major Gifts Officers*

Mimi B. Stein+

*Development Officer*

Lucy Mason

Emily Urban

*Development Assistants, Major Gifts*

Danielle Smereczynski

*Principal Gifts Officer*

Marygrace Gilmore

*Planned Giving Officer*

Addie Peyronnin

*Development Assistant, Planned Giving*

Lisa M. Brown

*Director of Leadership Annual Giving Programs*

Erin Chambers

## Museum Staff

Rachel Swartz  
*Leadership Annual Giving Program  
Managers*  
Ashley Stahl  
*Development Associate, Leadership  
Annual Giving*

### **Institutional Support, Donor Engagement and Communications**

Open position  
*Deputy Director of Development,  
Institutional Support and Donor  
Engagement and Communications*  
Nico Hartzell  
*Director of Institutional Support*  
Tricia Handza  
Kara E. LaFleur  
*Grants Managers*  
Brian Rafter  
*Grants Associate*  
Julia Olson  
*Development Assistant, Institutional  
Support*  
Elizabeth Tawadros  
*Director of Corporate Relations*  
Susie Kwon  
*Development Assistant, Corporate  
Relations*  
Kate Brett  
*Director of Donor Engagement*  
Kelly Baldwin Heid  
Paige Jarrett  
*Managers of Donor Engagement*  
Erica Land  
*Development Assistant,  
Communications*  
Caroline New  
*Associate Director of Donor  
Communications*  
Zachary Vickers  
*Development Writer*

### **Development Operations**

Marcy Serkin  
*Deputy Director of Development,  
Development Operations*

Open position  
*Development Operations Assistant*  
James Andrews  
*Director of Development Services*  
Kathryn M. Hurchla  
*Senior Development Services  
Coordinator*  
Phoebe Hollowell  
*Development Associate for Gift  
Processing and Acknowledgement*  
Sarah Parnum Cadbury  
*Director of Prospect Research and  
Management*  
Suzanne Harris  
*Research Analyst*

### **Education**

Marla K. Shoemaker  
*The Kathleen C. Sherrerd Senior  
Curator of Education*  
Joshua Helmer  
*Assistant Director for Interpretation*  
Mekala Krishnan  
*Collections Interpreter*  
Katy Friedland+  
*Manager of Special Projects,  
Division of Education*  
Gina Ciralli  
*Inside/Out Coordinator*  
Jason Little  
*Office Manager*  
Lindsey Rosetti  
*Education Assistant for Public  
Programs and Interpretation*

### **Volunteer Services**

Victoria Fletcher  
*Manager of Volunteer Services*  
Maria Morales  
*Education Assistant for Volunteer  
Services*  
Rebecca Winnington  
*Museum Guide Coordinator*

### **Public Programs**

Elizabeth Milroy  
*The Zoë and Dean Pappas Curator  
of Education, Public Programs*  
Justina Barrett  
*Site Manager for Historic Houses/  
Museum Educator, American Art*  
Jenni Drozdek  
*Manager of Public Programs*  
Sara Moyn+  
*Producer, Evening Programs*  
Henry Street Thoma  
*Accessible Programs Manager*  
Marissa Clark+  
*Accessible Programs Coordinator*  
Claire Oosterhoudt  
*Coordinator of Wednesday Night  
Programs*  
Open position  
*Form in Art Coordinator*  
Janice Merendino+  
Eiko Fan Takahira+  
*Studio Art Teachers*

### **Family and Community Learning**

Emily Schreiner  
*The Berton and Sallie Korman  
Associate Curator of Education for  
Family and Community Learning*  
Cynthia Cosio  
*Coordinator of Family Studio  
Learning*  
Naomi Roberson Reid  
*Coordinator of Community  
Programs*  
Open position  
*Coordinator of Family Gallery  
Learning*  
Heather McMordie  
*Studio Monitor*  
Rachael Brown+  
*Family Programs Assistants*  
Amy Danford+  
Roslyn Don+  
Cecilia Dougherty+  
Joseph Iacona+  
Doris Nogueira-Rogers+



## Museum Staff

Diane Pieri+  
Heather Pieters+  
Stephane Rowley+  
Aki Sare+  
Moira Schwartz+  
*Studio Art Teachers*

### **School and Teacher Programs**

Barbara A. Bassett  
*The Constance Williams Curator of Education, School and Teacher Programs*  
Ah-Young Kim  
*Manager of School Visits*  
Rebecca Mitchell  
*Manager of Teacher Services*  
Teyona Jackson  
*Delphi Outreach Coordinator*  
Suzannah Neipold  
*Museum Educator, Coordinator of Art Speaks*  
Rebecca Hoenig  
*Museum Educator*  
Adam Rizzo  
*Museum Educator*  
Lynda O' Leary  
*Distance Learning Coordinator*  
Steven Wills  
*Coordinator, Wachovia Education Resource Center*  
Sarah Bajus+  
*Museum Educator, Park House School Programs Coordinator*  
Rachel Marino  
*Research Coordinator*  
Janette Wheeler  
Darlene Robinson+  
*Administrator of School Programs*  
Bonnie Shappell  
*Student Center Supervisor*  
Steven Coleman  
Samantha Eusebio  
*Student Center Assistants*  
Lindsey Bloom+  
Jean French+  
Harriet Hurwitz+  
Devon Meves+

Ilene Poses+  
Katherine Seed+  
James Stein+  
*Museum Teachers*

### **Exhibition Design**

Jack Schlechter  
*The Park Family Director of Exhibition Design*  
Andrew Slavinskas  
*Lighting Designer*  
Aimee Keefer  
Jillian Matthews  
James Montgomery  
*Exhibition Designers*  
Open position  
*Departmental Assistant*

### **Exhibition Planning**

Suzanne F. Wells  
*Director of Exhibition Planning*  
Yana Balson  
*Assistant Director of Exhibition Planning*  
Cassandra DiCarlo  
*Exhibitions Assistant*

### **Facilities and Operations**

Al Shaikoli, P.Eng.  
*Director of Engineering, Facilities, and Operations*  
Mary Susan Martin  
*Executive Assistant*

### **Construction**

Jeanine Kline  
*Facilities Project Manager*  
James Keenan  
*Construction Manager*  
Carmen DiGiorgio  
*Senior Gallery Technician*  
Robert Venezia  
*Assistant Senior Gallery Technician*  
Nigel Benjamin

Thomas Curtin  
Krzysztof Heljak  
Donald Hinman  
Lothar Koch  
Joseph Naimoli  
Charles Nelson  
James Torpey  
*Gallery Maintenance Technicians*  
Elizabeth Paolini  
*Seamstress*

### **Facilities and Maintenance**

Richard J. Reinert  
*Manager of Facilities Operations*  
Anthony Coleman  
*Loading Dock Clerk*

### **Protection Services**

Herbert J. Lottier, CPP  
*Director of Protection Services*  
Warren Duane, CPP  
*Deputy Director of Protection Services*  
Joseph Jones  
John O'Leary  
Michael Powell  
Alicia Smith+  
*Shift Supervisors*  
George Baylor  
James Dever, Jr.  
*Building II Senior Site Supervisors*  
Josephine Beulah  
George Bronisz+  
Christopher Buchanan+  
Dorelle Davis  
Joseph Fabritz  
Walter Lunsford+  
Eric McCaulley+  
James Thorpe  
*Building II Site Supervisors*  
Jim McGrath  
*Perelman Building Senior Supervisor*  
William Coogan+  
Tracey Marsh+  
Richard Pelullo  
*Perelman Building Shift Supervisors*

## Museum Staff

Alexander Jones  
*Loading Dock Supervisor*  
Louise Floyd+  
Angel Gonzalez  
Nelson Hammond  
Troy Jefferies, Sr.  
Bernadine Tucker+  
*Door Officers*  
John Brownsey  
Thomas Gleason+  
Bernard Goldstein+  
*Museum Drivers*

### Finance

Robert T. Rambo  
*Chief Financial Officer*  
John McMillin  
*Executive Assistant*  
Jon Paul Aylmer  
*Controller*  
Alan O'Connor  
*Manager of Accounting*  
Jane Keytanjian+  
*Budget Manager*  
Florence Manuella  
*Endowment Accountant*  
Susan Prewitt  
*Financial Analyst*  
Regina Manyara  
*Staff Accountant*  
Kathleen Minauro  
*Accounts Payable Coordinator*  
Mickey Sayers  
*Payroll Coordinator*  
Monique Waites  
*Accounting Assistant*  
Ashlynn Lawrence  
*Administrative Assistant*  
William S. Hilley  
*Mailroom Supervisor*  
Faith Washington  
*Mailroom Clerk*

### Human Resources

Greer Diefenderfer  
*Director of Human Resources*  
Open position  
*Manager of Human Resources*  
Open position  
*Benefits and Compensation Manager*  
Mitali Raval  
Teresa Smith  
*Human Resources Associates*

### Information and Interpretive Technology

William Weinstein  
*The John H. McFadden and Lisa D. Kabnick Director of Information and Interpretive Technologies*  
Laura Webb  
*Departmental Assistant*

### Interactive Technology

Ariel Schwartz  
*The Kathy and Ted Fernberger Associate Director for Interactive Technologies*  
Bill Ristine  
*Creative Director for Web*  
Brian Newell  
*Senior Web Production Specialist*  
Cynthia Rodriguez  
*Interactive Content Writer*  
Jennifer Schlegel  
*Media Production Specialist*  
Peter Alt  
*Interactive Developer*  
Open position  
*User Interface and Interactive Graphic Designer*

### Information Management

Open position  
*Associate Director for Information Management*

Rita Colomy  
*Database Administrator*  
Donna A. San Felice  
*Business Systems Coordinator*  
Jessica Milby  
*Assistant Director for Collection Information*  
Renee Bomgardner  
*Database Standards Administrator*  
Thor Bloedel  
*Project Technical Specialist*  
Susan Nowlan  
*Imaging Manager*

### Systems Management

Open position  
*Associate Director for Systems Management*  
Stephen A. Keever  
*Manager of Audio-Visual Services*  
Billy Silar  
*Audio-Visual Systems Specialist*  
Robert Bell  
Roger Brooks  
Open position  
*Audio-Visual Technicians*  
Keith Seichepine  
*Help Desk Supervisor*  
Cara Nardone  
William Pieper  
Open position  
*Help Desk Technicians*

### Installations and Packing

Martha Masiello  
*Manager of Installations and Packing*  
David Gallagher  
*Coordinator of Outgoing Loans*  
Eric Griffin  
*Installations Coordinator*  
Eric Allen  
Gabriel Boyce  
James Coyne  
Jessica Donnelly  
Chris Havlish



## Museum Staff

Mark Martinez  
Richard Meller  
Kevin Reissmann  
Hiro Sakaguchi  
Joseph Troiani  
*Installation Technicians and Packers*  
Joseph Pillari  
*Mount Fabrication Technician*

### Library and Archives

Kristen Regina  
*The Arcadia Director of the Library and Archives*  
Mary Wassermann  
*Librarian for Collection Development and Management*  
Susan K. Anderson  
*The Martha Hamilton Morris Archivist*  
Ryan McNally  
*Cataloging and Electronic Services Librarian*  
Richard B. Sieber  
*Librarian for Reader Services*  
Evan B. Towle  
*Librarian for Digital Collections and Services*  
Conna Clark  
*Image Rights Manager*  
Alison Minor  
*Image Cataloger*  
Amanda Leftwich  
*Library Assistant for Reader Services*  
Giema Tsakuginow+  
*Digital Services Technician*  
Karina Wratschko  
Open position  
*Library Assistants*

### Marketing and Communications

Jennifer Francis  
*Executive Director of Marketing and Communications*

Justin Rubich  
*Administrative Assistant*

### Communications

Norman Keyes  
*Director of Communications*  
Shen Shellenberger  
*Departmental Assistant*  
Joy Deibert  
*Press Officer*

### Marketing

Marcia L. Birbilis  
*Senior Marketing Manager*  
Claire Stidwell  
*Marketing Manager*  
Chessia Kelley  
*Digital Marketing and Social Networking Officer*  
Laura Coogan  
*Marketing Planner*

### Editorial and Graphic Design

Luis Bravo  
*Creative and Brand Engagement Director*  
Maia Wind  
*Senior Graphics Editor*  
Matthew F. Singer  
*Senior Museum Writer and Communications Officer*  
Tammi Coxé  
*Production Manager*  
Gretchen Dykstra  
Amy Hewitt  
Erika Remmy  
*Editors*  
Jacqui Baldrige  
José Cazares  
Kelly Edwards  
Paige Hanserd  
*Designers*  
Jenn Zahorbenski  
*Office Manager and Production Assistant (shared with Publishing)*  
Sarah Roche+  
*Label Technician*

### Membership and Visitor Services

Jessica Sharpe  
*Director of Visitor Operations and Membership*  
Kerry DiGiacomo  
*Manager of Audience Research*  
Laura Weiss  
*Audience Research Associate*  
Alexa Linton  
*Departmental Assistant*

### Membership

Aidan Vega  
*Director of Membership*  
Erin Morris  
*Manager of Strategic Analysis*  
Katie Cannon  
*Senior Manager of Marketing and Communications*  
Shirley Levitt  
*Manager of Telemarketing*  
Debra Myers  
*Manager of Membership Sales and Service*  
Megan McNeely  
*Manager of the Young Friends and Member Programs*  
Caitlin DeMarco  
*Assistant Manager of Membership Communications*  
Rayannin Schreiner  
*Manager of Member Record Services*  
Julia Friedland  
*Member Records Specialist*  
Lindsay Moody  
*Donor Records Specialist*  
Sara Metente  
*Communications Assistant*  
Open position  
*Member Services Associate*  
Christopher Byers  
*Assistant Manager of Telemarketing*

## Museum Staff

Laurie Rothenberg  
*Young Friends and Member  
Programs Coordinator*

### Visitor Services

Kevin Wonder  
*Director of Visitor Services*  
Open position  
*Manager of Visitor Services*  
Angela Thompson  
*Manager of Systems and Analysis*  
Paul Glover  
*Manager of Parking Services*  
Adrienne Belford  
Amanda Komarnicki  
David Pires  
*Assistant Managers of Visitor  
Services*  
Matthew LeMay  
*Assistant Manager of Ticket Center*  
Emily Barrale  
*Systems Associate*  
Hazel Yvonne (Bonnie) Moore  
*Assistant Supervisor*  
Lucy Mills-Taylor  
*Ticket Center Senior Associate*

### Group Sales

Shari Feldman  
*Manager of Group Sales*  
Grace Bonds  
*Group Sales Assistant*

### Photography Studio

Graydon Wood  
*Senior Museum Photographer*  
Justyna Badach  
*Photography Studio Manager*  
Timothy Tiebout  
Open position  
*Museum Photographers*  
Christopher Gianunzio  
Jay Muhlin  
Mae Belle Vargas  
*Collection Photographers*  
Elisa Gabor  
*Art Handler*

### Publishing

Sherry Babbitt  
*The William T. Ranney Director of  
Publishing*  
Richard Bonk  
*Book Production Manager*  
Mary Cason  
Kathleen Krattenmaker  
David Updike  
*Editors*  
Sarah Noreika  
*Associate Editor*  
Jenn Zahorbenski  
*Office Manager (shared with  
Editorial and Graphic Design)*

### Registrar

Irene Taurins  
*Director of Registration*  
Nancy Leeman  
*Deputy Director of Registration*  
Wynne Kettell Grant  
Linda Yun  
*Registrars for Exhibitions*  
Morgan Little  
*Registrar for Collections*  
Robert Deeds  
*Collections Manager of Off-Site  
Storage*  
Kara Willig  
Renee McDade  
*Assistant Registrars*  
Jane Joe  
*Administrative Assistant*  
Paul Koneazny  
Jonathan Santoro  
*Art Handlers/Drivers*

### Retail

James A. Cincotta  
*Director of Retail*  
David F. Lincoln  
*Merchandising Manager*  
Debra Pawluch  
*Operations Manager*

Marianne Brown  
*Buyer*  
Choti Weiler  
*Assistant Buyer*  
Meghan Gebhard  
*Online/Mail Order Sales and Service  
Coordinator*  
Heather Saeger  
*Visual Merchandising Coordinator*  
Kimi Pryor  
*Visual Merchandising Assistant*  
Kenneth Avella  
Barbara Azuelos  
Karen Brissette  
Francesca Savini  
*Floor Supervisors*  
Eric Davidson  
Celeste Franco  
Elizabeth Lutzvitch  
Sara Ludwig  
Amy Webersin  
*Sales Associates*  
Sean McBride  
Robert O'Brien  
Brian Sprenger  
*Warehouse Clerks*

### Special Events

Camille Focarino  
*Director of Special Events*  
Rosemary Alemi  
*Senior Event Planner*  
Lauren Hunter  
*Event Planner*  
Christina DiSciullo  
*Administrative Assistant*

### The Women's Committee and Philadelphia Museum of Art Craft Show Office

Nancy C. O'Meara  
*Director and Craft Show Manager*  
Doreen S. Bason  
*Administrative Assistant*



## Exhibition and Catalogue Funding Credits

Fiscal Year 2015

### **Making a Classic Modern: Frank Gehry's Master Plan for the Philadelphia Museum of Art**

**July 1–September 1, 2014**

The exhibition was generously supported by John Alchin and Hal Marryatt, Lawrence H. Berger and Julie C. Berger, Annette Y. Friedland, Marion Stroud Swingle, Mr. and Mrs. John M. Thalheimer, and an anonymous donor.

### **Full Circle: Works on Paper by Richard Pousette-Dart**

**September 13–November 30, 2014**

The exhibition was generously supported by The Robert Montgomery Scott Fund for Exhibitions. The accompanying publication was supported by The Andrew W. Mellon Fund for Scholarly Publications at the Philadelphia Museum of Art.

### **Paul Strand: Master of Modern Photography**

**October 21, 2014–January 4, 2015**

The international tour was organized by the Philadelphia Museum of Art in collaboration with Fundación MAPFRE and made possible by the Terra Foundation for American Art.

In Philadelphia, the exhibition was supported by The Annenberg Foundation Fund for Major Exhibitions, The Horace W. Goldsmith Foundation, The Robert Mapplethorpe Foundation, Lynne and Harold Honickman, Veritable, LP, The PepsiCo Foundation, Jeffrey A. Beachell, The Center for American Art at the Philadelphia Museum of Art, Leigh and John Middleton, Mr. and Mrs. Stewart A. Resnick, Constance and Sankey Williams, The Women's Committee of the Philadelphia Museum of Art, John Alchin and Hal Marryatt, Lois G. and Julian A. Brodsky, Steve and Gretchen Burke, David and Julia Fleischner, Mr. and Mrs. Robert A. Fox, Mr. and Mrs. Berton E. Korman, Ira M. Lubert, Lisa D. Kabnick and John H. McFadden, Bruce and Robbi Toll, an anonymous donor, and other generous supporters.

In-kind support provided by Pace/MacGill Gallery.

The accompanying publication was supported by Lynne and Harold Honickman and The Andrew W. Mellon Fund for Scholarly Publications at the Philadelphia Museum of Art.

The acquisition of The Paul Strand Collection was made possible through the leadership support of Lynne and Harold Honickman, Marjorie and Jeffrey Honickman, and Marguerite and Gerry Lenfest; and with contributions from The Annenberg Fund for Major Acquisitions and The Henry P. McIlhenny Fund in Memory of Frances P. McIlhenny, The John D. McIlhenny Fund, Barbara B. and Theodore R. Aronson, the Horace W. Goldsmith Foundation, Lois G. and Julian A. Brodsky, Annette Y. and Jack M. Friedland, Zoë and Dean Pappas, Andrea M. Baldeck, M.D., and William M. Hollis, Jr., Thomas P. Callan and Martin McNamara, Constance and Sankey Williams, Betty and Harry Gottlieb and family, Ruth and Peter Laibson, The Robert Mapplethorpe Foundation, Bonnie and Peter McCausland, and an anonymous donor, as well as through the generosity of Cynthia B. Holstad, The Women's Committee of the Philadelphia Museum of Art, Donald V. Selkow and Lynne Clibanoff, Anne R. Albright and Trevor R. Drake, Jill and Paul Aschkenasy, Ralph Citino and Lawrence Taylor, Sally and Timothy Rub, Innis Howe Shoemaker, and many other generous individuals, and through funds raised from deaccessioned works of art.

### **Vitra—Design, Architecture, Communication: A European Project with American Roots**

**November 22, 2014–April 26, 2015**

The exhibition was made possible by Lisa S. Roberts and David W. Seltzer. Additional support was provided by Collab—a group that supports the Museum's modern and contemporary design collection and programs—as well as Pro Helvetia, the Swiss Arts Council, and PHILLIPS. The exhibition was presented in collaboration with Vitra.

### **Allora & Calzadilla: Intervals**

**December 12, 2014–April 5, 2015**

This exhibition was organized by the Philadelphia Museum of Art and The Fabric Workshop and Museum.

At the Philadelphia Museum of Art, this exhibition was part of the *Live Cinema* series. At The Fabric Workshop and Museum, Allora & Calzadilla created new work through its Artist-in-Residence Program.

*Allora & Calzadilla: Intervals* was funded at the Philadelphia Museum of Art by an anonymous donor and at The Fabric Workshop and Museum by the Edna W. Andrade Fund of The Philadelphia Foundation, the

## Exhibition and Catalogue Funding Credits

Fiscal Year 2015

National Endowment for the Arts, The Shipley-Miller Foundation, and by the Board of Directors and Members of The Fabric Workshop and Museum. Additional generous support of the two-site exhibition was provided by Colección Isabel y Agustín Coppel CIAC A.C., the Gladstone Gallery, Kurimanzutto Gallery, Lisson Gallery, and Galerie Chantal Crousel.

### **Represent: 200 Years of African American Art** **January 10–April 5, 2015**

The exhibition was generously supported by The Pew Charitable Trusts, the Center for American Art at the Philadelphia Museum of Art, The Kathleen C. and John J. F. Sherrerd Fund for Exhibitions, PECO, Lomax Family Foundation, and Constance and Sankey Williams.

The publication was supported by the Center for American Art at the Philadelphia Museum of Art, The Women's Committee of the Philadelphia Museum of Art, Dr. Constance E. Clayton, Marguerite and Gerry Lenfest, Marion Stroud Swingle, and other generous individuals.

### **Drawn with Spirit: Pennsylvania German Fraktur from the Joan and Victor Johnson Collection** **February 1–April 26, 2015**

The exhibition was supported by The Arlin and Neysa Adams Endowment Fund. The accompanying publication was made possible with a gift from Joan and Victor Johnson, with additional support from The Andrew W. Mellon Fund for Scholarly Publications at the Philadelphia Museum of Art.

### **Ink and Gold: Art of the Kano** **February 16–May 10, 2015**

This exhibition was made possible by the E. Rhodes and Leona B. Carpenter Foundation, the National Endowment for the Arts, Toshiba Corporation, Toshiba International Foundation, The Japan Foundation, Blakemore Foundation, The Hollis Endowment for East Asian Art Educational Programming, and The Robert Montgomery Scott Endowment for Exhibitions. Additional generous support was provided by Maxine S. and Howard H. Lewis, Jeanette Lerman-Neubauer and Joseph Neubauer, Steve and Gretchen Burke, Joan and John Thalheimer, the Estate of J. Welles Henderson, Barbara B. and Theodore R. Aronson, Andrea M. Baldeck, M.D., Marguerite and Gerry Lenfest, Sueyun and Gene

Locks, and Cecilia Segawa Seigle Tannenbaum, and by an indemnity from the Federal Council on the Arts and the Humanities. The accompanying publication was supported by The Andrew W. Mellon Fund for Scholarly Publications at the Philadelphia Museum of Art and The Women's Committee of the Philadelphia Museum of Art.

The exhibition was organized by the Philadelphia Museum of Art and co-organized by the Agency for Cultural Affairs of Japan with the special co-operation of the Tokyo National Museum. International transportation is sponsored by Japan Airlines.

### **Shelley Spector: Keep the Home Fires Burning** **March 5–September 24, 2015**

The exhibition was supported by The Pew Charitable Trusts.

### **Philadelphia Museum of Art Handbook** **2014 edition**

The new edition of the Museum's handbook was made possible thanks to the generosity of many members of the Philadelphia Museum of Art Associates and Chairman's Council on the occasion of the fortieth anniversary of The Associates in 2011.



## Donor Lists

Fiscal Year 2015

The Philadelphia Museum of Art is grateful to all of our donors whose support made possible the many accomplishments of fiscal year 2015. We are pleased to recognize the following donors of monetary gifts for unrestricted and restricted purposes received from July 1, 2014, through June 30, 2015. Every gift to the Museum is greatly appreciated and every attempt was made to ensure the accuracy of this listing. In the event of an error or omission, please contact the Development office at 215-684-7750 or [giving@philamuseum.org](mailto:giving@philamuseum.org).

## Individual Donors

Fiscal Year 2015

### \$2,500,000 or More

David Haas  
Marguerite and Gerry Lenfest  
Constance and Sankey Williams

### \$1,000,000 to \$2,499,999

Barbara B. and Theodore R.  
Aronson  
Mr. and Mrs. William C. Buck

### \$500,000 to \$999,999

Anonymous (2)  
Mr. and Mrs. Robert A. Fox  
Mrs. Samuel M. V. Hamilton  
Mr. and Mrs. Michael A. Park

### \$250,000 to \$499,999

Anonymous (2)  
Steve and Gretchen Burke  
Daniel W. Dietrich II\*  
John and Gloria Drosdick  
Kathy and Ted Fernberger  
Frederick R. Haas  
Lynne and Harold Honickman  
Mr. and Mrs. Berton E. Korman  
Harriet and Ronald Lassin  
Mr. and Mrs. D. Christopher Le Vine  
Sueyun and Gene Locks  
Leslie Miller and Richard Worley  
Martha Hamilton Morris and I.  
Wistar Morris III  
Zoë and Dean Pappas  
Mr. and Mrs. Mark E. Rubenstein  
Penelope P. Wilson  
Jerry Wind

### \$100,000 to \$249,999

Anonymous (2)  
Mrs. Kay Bossone  
Ira Brind and Stacey Spector  
Lois G. and Julian A. Brodsky  
Mrs. F. Eugene Dixon, Jr.  
Marie and Joseph Field  
Lisa D. Kabnick and John H.  
McFadden  
Mr. and Mrs. James J. Kim

Jeanette Lerman-Neubauer and  
Joseph Neubauer  
Mr. and Mrs. A. Bruce Mainwaring  
Agnes M. Mulrone  
Lisa Roberts and David Seltzer  
Lyn M. Ross  
Marsha and Richard Rothman  
Bruce and Robbi Toll

### \$50,000 to \$99,999

Anonymous (2)  
Robert and Marta Adelson  
Dennis Alter  
Andrea M. Baldeck, M.D.  
Jill and Sheldon Bonovitz  
Annette Y. Friedland  
Mr. and Mrs. Gordon Gund  
Mr. and Mrs. David N. Kowitz  
Sondra and Martin Landes, Jr.  
Simon and June Li  
Frances M. and James J. Maguire  
Bonnie and Peter McCausland  
Jane Osborne\*  
Pamela and Ajay Raju  
C. K. Williams, II

### \$25,000 to \$49,999

Leonard and Madlyn Abramson  
John Alchin and Hal Marryatt  
Dr. and Mrs. Horace Barsh  
Jeffrey A. Beachell  
Peter A. Benoliel and Willo Carey  
Lawrence H. and Julie C. Berger  
Sarah Miller Coulson  
Mr. and Mrs. Peter D. Davenport  
Mr. Richard J. Gradkowski  
Elizabeth Kapnek Grenald  
Mr. and Mrs. S. Matthew V.  
Hamilton, Jr.  
Conley Harris  
Hannah L. Henderson  
David F. Hoffman  
Mr. and Mrs. Osagie O. Imasogie  
Charles L. Imbesi  
Henry K. and Helen M. Justi  
Leo Katz

Jane and Leonard Korman  
Margaret and David Langfitt  
Mr. and Mrs. Robert E. Linck  
Mr. and Mrs. Larry Magid  
Mary P. McPherson  
John J. Medveckis  
Jacqueline Matisse Monnier  
Mitchell L. and Hilarie L. Morgan  
James and Susan Pagliaro  
Mr. and Mrs. Timothy Rub  
Mr. and Mrs. Harold G. Schaeffer  
Mr. and Mrs. Bernard Spain  
Wunsch Family

### \$10,000 to \$24,999

Anonymous (5)  
Hon. and Mrs. Arlin M. Adams  
Mr. and Mrs. John A. Affleck  
Mr. and Mrs. Fred C. Aldridge, Jr.  
Nancy M. Berman and Alan Bloch  
Miriam G. Bernstein  
Helen and Jack Bershad  
Mrs. Mary Biddle  
Mr. and Mrs. Eugene Block  
Mr. and Mrs. John C. Bogle  
Dr. and Mrs. Robert E. Booth, Jr.  
Dr. Luther W. Brady, Jr.  
Sheila Broderick  
Mr. and Mrs. Edgar Bronfman  
Robert and Julie J. Bryan  
Elia D. Buck  
Mickey Cartin  
Dr. Jolley B. Christman, Ph.D.  
Ralph Citino and Lawrence Taylor  
James D. Crawford and  
Judith N. Dean  
Dr. Dorothy J. del Bueno  
Mrs. Willem K. Dikland  
Marie Dooner  
Amy and Tony D'Orazio  
Roberta and Carl Dranoff  
Katharine and Bill Eyre  
Mrs. Augustine F. Falcione  
Jaimie and David Field  
David and Julia Fleischer  
Robert T. Foley

\* deceased



Linda Frankel  
Lance T. Funston and Christina  
Husianyia-Funston  
Deena Sara Gerson  
Linda and David Glickstein  
Jane and Joseph Goldblum  
Mr. and Mrs. Albert F. Gordon  
Carole Haas Gravagno  
Mr. and Mrs. Jerome Greenberg  
Joseph F. Haro  
Mrs. Henry F. Harris  
Mrs. Peter D. Harrison  
William H. Helfand  
James H. and Pamela M. Hill  
Anne and David Hilton  
Rocío and Boris Hirmas  
Marjorie and Jeffrey Honickman  
Mr. Dennis F. Hummel  
Dr. and Mrs. Robin D. Isaacs  
Cynthia L. Johnson  
Joan and Victor Johnson  
Jones Wajahat Family  
Mr. and Mrs. Robert E. Keith, Jr.  
Mr. and Mrs. George B. Kelly  
Patricia Kind  
Josephine Klein  
Mr. and Mrs. B. Herbert Lee  
Mrs. Gabriele W. Lee  
Ruth Sarah Lee  
Judy and Peter Leone  
Elaine C. Levitt  
Maxine S. and Howard H. Lewis  
Mr. and Mrs. Jeffrey P. Libson  
Carol and Howard Lidz  
Mr. and Mrs. David Lloyd  
Dr. Laurie Loevner and Steven  
Berger  
Christina Weiss Lurie  
Mr. and Mrs. Jeffrey R. Lurie  
Edward A. Markart, Jr.  
Mr. and Mrs. Charles E. Mather III  
Henry S. McNeil  
James and Susan Meyer  
The Leo Model Foundation  
Mrs. J. Maxwell Moran  
Dr. and Mrs. J. Brien Murphy  
Charles W. Nichols

Mr. and Mrs. Eric W. Noll  
Mr. and Mrs. John A. Nyheim  
Washburn and Susan Oberwager  
Mrs. Marvin Orleans  
Mrs. Peter B. Pakradooni  
Marsha and Jeffrey Perelman  
Dan and Vicki Phelan  
Ellyn C. Phillips  
Annemieke Konsten Pistone and  
Joseph J. Pistone  
Robert and Lynne Pollack  
Judy C. Pote  
Susan D. Ravenscroft  
Mr. and Mrs. Stewart A. Resnick  
Aileen K. and Brian L. Roberts  
John and Theresa Rollins  
Joel and Ann Dee Rome  
Rita Rome  
Mrs. Stanley W. Root, Jr.  
Mr. and Mrs. Herbert T. Rorer  
Eileen Rosenau  
Karen Rosner and Martin Zeldin  
Andrew M. Rouse  
Mr. and Mrs. Keith L. Sachs  
Anthony and Katie Schaeffer  
Donna and Marvin Schwartz  
Lea Sherck  
Mrs. Edward Sickles  
Carolyn and Richard Sloane  
Martha McGeary Snider  
Joan N. Stern  
Mr. and Mrs. David W. Stettler  
Bayard T. Storey, Ph.D.  
Mr. and Mrs. James B. Straw  
Donna C. and Morris W. Stroud II  
Charlene Sussel  
Cecilia Segawa Seigle Tannenbaum  
Dr. and Mrs. William S. Tasman  
Richard W. Vague  
Dr. Salvatore M. Valenti  
Mr. and Mrs. Frederick Vogel III  
Mr. and Mrs. Peter A. Vogt  
Carol E. Ware  
Penelope and Thomas Watkins  
Mr. and Mrs. Robert A. Watts  
Harriet and Larry Weiss  
Dr. and Mrs. John T. Williams

Ruth W. and A. Morris Williams, Jr.  
Ted and Stevie Wolf  
Drs. Karen and Gary Zimmer

**\$5,000 to \$9,999**

Anonymous (3)  
Anne R. Albright and  
Trevor R. Drake  
Lorraine and Ben Alexander  
Mr. and Mrs. James L. Alexandre  
Catherine and Laurence Altman  
Wynne S. Amick  
Paul and Grayce Anderson  
Edward and Gwen Asplundh  
Marilyn P. Asplundh  
Mr. Marcelo B. Bartholo  
Mr. and Mrs. Alex Bedrosian  
Perry Benson, Jr.  
Mr. and Mrs. Raphael Bernstein  
Mr. and Mrs. John K. Binswanger  
Suzanne F. Boda and  
George W. Grindahl  
Emilie R. Brégy  
Priscilla S. Brown  
Cordelia E. Clement  
Dr. D. Walter Cohen and  
Claire Reichlin  
Mr. and Mrs. Tristram C. Colket, Jr.  
Peggy Cooke  
Eugene and Shirley Cordes  
Geraldine and Harold Cramer  
Jane C. Davis  
Ginger H. and H. Richard Dietrich III  
Barbara Eberlein  
Helen W. Drutt English and  
H. Peter Stern  
Drs. Julia A. and Eugene P. Ericksen  
Herbert and Jeanette Evert  
Susan and Moses Feldman  
Amy A. Fox and Daniel H. Wheeler  
Sandra H. Fox and Kevin Haverty  
Drs. Pamela P. and Peter J. Freyd  
Mr. and Mrs. Christopher H.  
Gadsden  
Joan Garde  
Elizabeth H. Gemmill  
Deborah and Dennis Glass

Drs. Herbert I. and Rosalie Burns  
Goldberg  
Betty Gottlieb  
Joanne T. Greenspun  
Lisa Kay Groten  
Mary Bert Gutman  
Dr. Steven D. Handler and  
Cynthia B. Solot  
Mr. and Mrs. Fred L. Hudson III  
Mr. and Mrs. Charles Kahn, Jr.  
Paul K. Kania  
Dorothy and Donald Kardon  
Linda H. Kaufman  
Mr. and Mrs. Donald Kimelman  
Christina Kind  
Richard Kipp and Darcy C. Allen  
Drs. Randi Leavitt and  
Robert Silverman  
Mr. and Mrs. Richard L. Levengood  
Mr. and Mrs. Aaron M. Levine  
Levitties Family  
Mr. and Mrs. Leon L. Levy  
John J. Lombard, Jr. and  
Eugenia Lombard  
James J. Maguire, Jr.  
Linda Matrunich and  
Patrick Grannan  
Mr. and Mrs. Michael R. Matz  
Mr. and Mrs. Phillip J. McConnon  
Bruce McKittrick and  
Wendy E. Wilson  
Dr. Laura F. McNicholas  
Ann and Donald W. McPhail  
Richard and Ronay Menschel  
Harvey S. Shipley Miller  
Marion F. B. Miller  
Mr. and Mrs. Howard R. Morgan  
Mr. and Mrs. Peter C. Morse  
Joseph A. O'Connor, Jr.  
W. Gresham O'Malley III  
Ellen G. and James P. Patton  
Kristen Phillips and Matthew Schreck  
Mr. and Mrs. Peter A. Piven  
Mr. and Mrs. Philip Price, Jr.  
Olivia and Timothy Rabe  
Dr. Mary R. W. Reardon  
Louise and Alan Reed

Edward A. Richards  
Linda Richardson  
Toni Averett Ritzenberg  
Mr. and Mrs. Shantanu  
Roy Chowdhury  
Mrs. Angelica Z. Rudenstine and  
Mr. Neil L. Rudenstine  
Lila A. and Vincent N. Russo  
Patrizia Sandretto Re Rebaudengo  
Mrs. Susan B. Scharf  
H. David Seegul and Barbara  
Mozino Seegul  
Mari and Peter Shaw  
The Sidewater Family Foundation  
Dr. Sidney J. Stein\*  
Peggy and Ellis Wachs  
Paul W. and Judy S. Ware  
Mary E. Webb  
Beth and Bill Williams  
Mr. and Mrs. Richard Williams

**\$1,000 to \$4,999**

Anonymous (15)  
Mr. and Mrs. Steven V. Abel  
Jeffrey L. Abrams and  
Margaret A. Barry  
Frances H. Abramson  
Mr. and Mrs. Nicholas Adams  
Nina and William Albert  
Dr. and Mrs. Aristides C. Alevizatos  
Dr. Charles E. Alexander  
Dr. Rae Alexander-Minter  
Mrs. Harris C. Aller, Jr.  
Jane and James Allsopp  
Linda Lee Alter  
Mrs. Nicole E. Amoroso and  
Mr. Pier Nicola D'Amico  
Ms. Nicole Anderson  
Mr. and Mrs. Ronald C. Anderson  
Mrs. Philip M. Andress  
Mr. and Mrs. Michael J. Angelakis  
Mr. Kevin Arceneaux  
Mr. and Mrs. Charles B. Austermuhl  
James and Janet Averill  
Mr. and Mrs. William J. Avery  
Eileen Baird  
Carol Baker and Mark E. Stein

Mr. and Mrs. Stephen C. Baker  
Mr. and Mrs. David P. Balamuth  
Arthur and K. C. Baldadian  
Sandra K. Baldino  
Allen and Sheryl Bar  
Ari Barkan  
Dr. Bruce Barnes and  
Dr. Joseph Cunningham  
Edith W. Barnes  
Ms. Nancy Barness  
Sally and Morris Barron  
Dr. and Mrs. William J. Barry  
Mr. and Mrs. Richard F. Baruch  
Mr. and Mrs. James M. Battisti  
Mr. David Baum and Ms. Lucia Kellar  
Frank S. Bayley  
Michael M. Baylson and  
Dr. Frances Batzer Baylson  
Alice and James Beamesderfer  
Patty Beck  
Dr. Sylvia R. Beck and  
Dr. Jay Federman  
Constance W. Benoliel-Rock  
Mr. and Mrs. Raymond Bentley  
Dr. Tami Benton and  
Mr. Alessandro Condiffr  
Mr. and Mrs. David J. Berkman  
Deborah and Paul H. Berkowitz  
Mr. and Mrs. Michael R. Berrini  
Dr. John W. Bieber and  
Ms. Priscilla Johnson  
Mr. and Mrs. Frank G. Binswanger, Jr.  
Mr. Brian Bixby  
Gladys M. Black  
David Blackman and Neil Schriever  
Mr. and Mrs. Murray Blackman  
Joan S. Blaine  
Mr. and Mrs. David H. Blair  
Margery and Howard W. Bleiman  
Mr. Andrew F. Blittman and  
Ms. Linda Zaleski  
Ms. Gayle Block  
Mr. and Mrs. Michael A. Bloom  
Sandra Blumberg  
Joseph Boardman  
Dr. Claire Boasi  
Mrs. James F. Bodine



Bruce Bonner and Andrew Leschak  
Patricia and Robert Born  
Dr. Kent Bottles and  
Dr. Ann L. Steiner  
Mr. Paul Bowles and Ms. Jill Wilson  
Mr. and Mrs. John Bradley  
Robert W. Brano  
Almut F. Breazeale  
Sally and Theodore Brickman  
Mrs. Edith W. Bristol  
Mr. and Mrs. F. Peter Brodie  
Mrs. Isadore Brodsky  
Michele Brotman  
Mrs. Judith Broudy  
Dr. Jerry Brown and Janice Brown  
Victoria Loeb Brown  
Mr. and Mrs. W. Thacher Brown  
Ann Blair and David B. Brownlee  
Mr. and Mrs. James M. Buck III  
Michael Buckley and Mason Barnett  
Beverly and Michael Budin  
Bill and Sheryl Bullitt  
Peter C. Bunnell  
G. Theodore and Nancie Burkett  
Rebecca W. Bushnell and  
John D. Toner  
Max and Gloria Buten  
Stewart R. Cades  
Sandra L. Cadwalader  
Thomas P. Callan and  
Martin McNamara  
Barbara Cantor  
Alessandra Carnielli  
Mr. and Mrs. Richard R. Carr  
Mr. and Mrs. Todd M. Cassidy  
Mrs. Sally W. Castle  
Dr. Daniel P. Casullo\* and  
Mrs. Kristine Casullo  
Susan W. and Cummins  
Catherwood, Jr.  
Rachel and Radu Chebeleu  
Hon. Ida Chen  
Mary Alice Cheney and Scott  
Goldman  
Mr. and Mrs. Constantine Cheston  
Scott and Nelly Childress

Ms. Mary E. Chomitz and Mr.  
Morton A. Collier  
Karen J. Clark  
Mr. and Mrs. Leonard R. Clark  
Mrs. William H. Clausen III  
Dr. Constance E. Clayton  
Mr. and Mrs. Birchard T. Clothier  
Lois and Sidney Cohen  
Ruth and Stanley H. Cohen  
Mr. and Mrs. Norman U. Cohn  
Gregory L. Coleman  
Nancy and David Colman  
Mr. and Mrs. John A. Comstock  
Dr. and Mrs. Robert W. Connor  
Mr. Nicholas D. Constan, Jr.  
Professor Patricia Conway  
Mr. Matthew Cook and Mr. Stuart  
Anmuth  
Frank and Margery Cooper  
Mr. and Mrs. Jeremy P. Coote  
Mary Dianna Corbett  
Mr. and Mrs. John B. Crable  
Mr. and Mrs. Robert H. Craven, Jr.  
Mr. and Mrs. Anthony B. Creamer III  
Mr. and Mrs. James W. Culbertson  
Helen Cunningham and  
Theodore T. Newbold  
Mr. and Mrs. John J. Cunningham  
Ms. Claire D'Andrea  
Rhoda and Michael Danziger  
Richard L. Davidson, Ph.D.  
Mr. and Mrs. Dwight P. Davis  
Van Smith Deacon  
Daniel P. Devlin  
Romulo L. Diaz, Jr.  
Tobey and Mark Dichter  
Albert and JoAnne DiSanto  
Mr. Andrew Dodge and  
Ms. Alexandra Dodge  
Dr. Jan Doeffer  
Florinda Donato Doelp  
Ms. Margaret C. Dolan and  
Mr. Peter Maxwell  
Mr. and Mrs. George Doolittle  
Mr. John J. Dougherty  
Noreen Doyle  
Cynthia W. Drayton

Joan and Ed Driscoll  
Constance and Paul Dry  
Louisa C. Dubin  
Lee Ducat  
Mark Duckett and Stan Gaddy  
Dr. Louise Duffy and  
Gus Dias-Lalcaca  
Dr. and Dr. P. L. Dutton  
Stacy Maria Dutton and  
Charles McMahon  
Ralph C. Eagle, Jr., M.D.  
Mr. and Mrs. Thomas Ebeling  
Dr. Shafiq Ebrahim  
Robert O. and Ann Louise F. Eck  
Mr. J. Christopher Edgar and  
Ms. Yuhan Chen  
Drs. L. Henry and Martha Mel  
Edmunds  
Mr. and Mrs. Brian Effron  
Howard J. Eisen, M.D., and  
Judith E. Wolf, M.D.  
Dianne and David Elderkin  
Mr. and Mrs. Harold Elkin  
David B. Epstein  
Audrey Escoll  
Mr. and Mrs. Orlando Esposito  
Mr.\* and Mrs. John S. Estey  
Mrs. Norma A. Fabian  
Ruth and Edward Fackenthal  
Harvey Feldman and Carol M. Kosik  
Mrs. June Felley  
Dr. Gladys Fenichel and  
Mr. Richard Erstad  
Dr. Bradley W. Fenton and  
Dr. Marie Savard  
Mr. and Mrs. Ritson Ferguson  
Mr. and Mrs. A. Carter Fergusson  
Happy Fernandez\*  
Rev. Richard R. Fernandez  
Ms. Constance Ferris Meyer  
Martin W. Field  
Marcia M. Finisdore  
Bruce A. Finlayson  
Mr. and Mrs. Graham S. Finney  
Dr. and Mrs. Aron B. Fisher  
Mr. and Mrs. Mark Fishman  
Mr. Michael P. Foraker

Kathleen A. Foster  
Wendy and Walter L. Foulke  
Mr. and Mrs. Reeder R. Fox  
Deborah J. Francesco and  
June M. Masarone  
Anita and Ted Franchetti  
David Fraser  
Dr. Susan L. Freeman  
Mr. and Mrs. Harry B. French  
Deborah M. Fretz  
Katy and Jason Friedland  
Mrs. Stanton H. Friedman  
James C. Fuller  
James G. Fulton and  
Eric B. Rymshaw  
Blake Frederick Funston  
Mr. and Mrs. Ivan H. Gabel  
Mr. and Mrs. W. Roderick Gagné  
Barbara and Chuck Gale  
Ms. Ofelia Garcia  
Jim and Kay Gately  
Mr. and Mrs. William S. George  
Shanta and Sumana Ghosh  
Ms. Pamela Giannini  
Carole Gigliotti  
Mr. and Mrs. Bruce A. Gillespie  
Mr. and Mrs. James Gillespie, Jr.  
Dr. Linda Gilliam  
Carol and Guy Giordano  
Sondra Gittis and Leonard Cobrin  
L. A. Glasgow and  
James D. Morrissey, Jr.  
Elizabeth Glatfelter  
Mr. and Mrs. Richard C. Glazer  
Dr. and Mrs. John H. Glick  
Mrs. Dudley J. Godfrey, Jr.\*  
Mrs. Florence Goldfine  
Mary L. Goldman  
Ms. Melissa Goldthwaite and  
Mr. Howard Dinin  
Nancy Goldy  
Ms. Criswell Gonzales  
Juliet J. Goodfriend and  
Marc R. Moreau  
Mr. and Mrs. Peter H. Goodhart  
Dr. and Mrs. Jerry Goodkin  
Mrs. Jon Jacob Goodman

Dr. and Mrs. Neil R. Gottehrer  
Mr. and Mrs. James F. Graff  
Joel K. Greenberg and  
Dr. Marcy B. Gringlas  
Dr. and Mrs. Allan M. Greenspan  
Mr. and Mrs. Michael Greenwald  
Dr. Erik M. Gregorie and  
Dr. Ellen F. Gregorie  
Janie and Peter Gross  
Dr. Amy Gutmann  
Anuradha Gwal  
Dr. Allen Haas and Dr. Kathryn Evers  
Duncan Haas and Birgit Walbaum  
Mr. Perry and Mrs. Cristina  
Haberman  
Mrs. Maurice W. Hahn  
Mrs. Daniel J. Haley, Jr.  
Dr. Benjamin F. Hammond  
Kathleen and Jeffrey Hammond  
John G. Harkins  
Ms. Susan M. Harmon  
Gail E. and Louis C. Harris, Jr.  
Linda Jeter Harris  
Ms. Halley Harrisburg  
Gail Harrity and Sandy Tilney  
Mrs. John S. C. Harvey, III  
Mr. and Mrs. Peter H. Havens  
Marion Heacock  
Karen L. Heart  
Mr. and Mrs. Paul C. Heintz  
Nancy Hellebrand and Casey Blood  
Patricia Henhoeffter  
Mr. and Mrs. Timothy J. Henry  
Mrs. Harry R. Herman  
Mr. and Mrs. Richard J. Herring  
Dr. Elizabeth Higginbotham  
Mr. and Mrs. Harry E. Hill III  
Mr. and Mrs. Herbert Hinkle  
Al and Nancy Hirsig  
Penny J. Holman  
Cynthia B. Holstad  
Richard B. Horenstein  
Mr. and Mrs. James W. Hovey  
Ms. I. Gail Howard  
Roberta P. and Richard L. Huber  
Pemberton Hutchinson  
Mr. and Mrs. Lee M. Hymerling

Charles J. Ingersoll  
Mr. and Mrs. Joseph R. Ingersoll  
Mrs. Paul M. Ingersoll  
Mr. Michael V. Ippolito, Jr.  
Mrs. Patricia Isenberg  
Mr. and Mrs. John D. Iskrant  
J. Noel and Eva R. Jackson  
James D. Jackson, Jr.  
Sarah Jackson  
Sue and Steve Jacobs  
Ms. Linda J. Jacobsen  
Julie and Richard Jaffe  
Donna and Roy Johnson  
Edward L. Johnson  
Mr. Jerry L. and Mrs. Raye E.  
Johnson  
Nicole Johnson  
Mr. and Mrs. Cliff Jones  
Mary Anne Dutt Justice  
Mr. Richard Kagan and  
Ms. Marianna S. Simpson  
Dr. and Mrs. Marc Kahn  
Matthew and Elizabeth Kamens  
Mr. and Mrs. Thomas Kane  
Arthur M. Kaplan and  
R. Duane Perry  
Mrs. Janet Kardon  
Mrs. Deborah Simon Kelly  
Debby and Dick Kendall  
Kathleen Kenneally  
Mr. and Mrs. Gilbert N. Kerlin  
Dr. and Mrs. Richard E. Kihlstrom  
Robert Kirkwood and Helen B. Read  
Sallie Smith Kise  
Nancy and Dick Klavans  
Mr. and Mrs. Leonard M. Klehr  
Judy A. Klein  
Barbara and Leonard Klinghoffer  
Mr. and Mrs. Kenneth Klothén  
Joel M. and Sharon Koppelman  
Mr. and Mrs. Bernard J. Korman  
Dr. Stephen Korzeniowski and Dr.  
Deborah Brzezinski  
Mrs. Joyce Cooper  
Mr. and Mrs. Robert M. Krasne  
Joan Lee Kremer  
William Kronenberg III

Stephen L. and Mary D. Kurtz  
Robert and Leslie La Rocca  
Dr. Krishna Lahiri  
Ruth and Peter Laibson  
Catherine and Jerrold Lakoff  
Mr. and Mrs. Bill Lambert  
Dr. Bette E. Landman  
Mr. and Mrs. William Landman  
Mr. and Mrs. Peter Lapham  
Mr. and Mrs. Christopher Larcade  
Anthony LaRosa  
Dr. Leona C. Laskin  
Dr. Alan M. and Deena Gu Laties  
Dr. Bong S. Lee and Dr. Mi W. Lee  
Dr. and Mrs. Manuel M. Lee  
Mary N. Leer and Peter A. Kinsley  
Mr. and Mrs. John J. Leonard  
Mr. and Mrs. Thomas A. Leonard  
William L. Leonard  
Maribeth and Steven Lerner  
Joye and Bruce Lesser  
William J. Levant and Carol R. Yaster  
Anja and Matthew Levitties  
Mr. and Mrs. John Levitties  
Robert P. and Rochelle F. Levy  
Mr. and Mrs. John R. Lewis  
Rosemary H. Lignelli  
Ms. Charisse R. Lillie and Mr. Thomas  
L. McGill, Jr.  
Mr. and Mrs. John D. Lindsay, Jr.  
Mr. and Mrs. Frederic E. Liss  
Harold Litt and Francesca Litow  
Arlene F. and S. Gerald Litvin  
William A. Loeb  
Mr. and Mrs. Fred Lokoff  
Mr. and Ms. Roger Lopata  
Mr. Wayne Lorgus  
Carol Love, M.D.  
Nancy and Thomas Lurie  
Jane C. MacElree  
Joan W. Mackie  
Martha Madigan and Jeffrey Fuller  
Phyllis and Fred Magaziner  
Joann K. Malta  
Dr. and Mrs. Morton S. Mandell  
Mr. and Mrs. Seymour G. Mandell  
Mr. and Mrs. Sheldon B. Margolis

Milton and Renee Margulies  
Alexis and Joel Marmar  
Ms. Dolores G. Martell  
Vicky and Matt Martelli  
Mr. and Mrs. Dennis A. Martin  
Mr. and Mrs. G. S. Martin  
Dr. and Mrs. Gregory S. Maslow  
Jane R. and Bernard A. Mason  
Mr. and Mrs. Eugene Holt Massey  
Judge Frederica Massiah-Jackson  
Mr. and Mrs. James M. Matarese  
Eileen and Stephen Matchett  
Mr. and Mrs. David C. Matthews  
Bridgette Mayer and Tariq Johnson  
Linda and Thomas A. McCarthy, Jr.  
Mrs. Kathleen D. McCoy  
Mr. Frank McGuire  
Laura and Marc McKenna  
Mr. and Mrs. James W. McKenzie  
Mr. and Mrs. Michael B. McLelland  
Stephen McMillan and Stacy Stone  
Mr. and Mrs. Robert L. McNeil III  
Jean Plante McNelis  
Mr. and Mrs. Charles Meacham  
Susan and Frank Mechura  
Dr. William Mestichelli and  
Ms. Jaclyn Barnes  
Ms. Mary Hale Meyer and  
Dr. Susan V. McLeer  
Leigh P. and John S. Middleton  
Lynn H. Miller and James McClelland  
Marianne T. Miller  
Mr. and Mrs. Paul F. Miller, Jr.  
Susan S. Miller  
C. George and Marlene F. Milner  
Maida R. Milone  
Mr. and Mrs. Kenneth D. Mitchell  
Tara Mohr and Michael Goldfine  
Mr. and Mrs. H. Laddie Montague, Jr.  
Mr. Edward A. Montgomery, Jr.  
Mr. Anthony K. Moore and  
Mrs. Henri G. Moore  
Constance C. Moore  
Mr. and Mrs. Rodman W. Moorhead III  
Dr. Donald E. and Lauren Morel  
Anselene M. Morris  
Virginia and John Morris

Mr. and Mrs. John Moyer  
Katherine J. Muckle  
Kathleen Mulhern  
Dr. Stanley Muravchick and  
Dr. Arlene Olson  
Mr. and Mrs. Britton H. Murdoch  
Carolyn A. Bedrosian Nagy  
Stephanie and Michael A. Naidoff  
John and Shirley Nash  
Mrs. Mousa F. Natan  
Mr. and Mrs. John B. Neff  
Dr. and Mrs. John N. Negrey, Jr.  
Albert P. Neilson  
Mr. and Mrs. Benjamin R. Neilson  
Mr. and Mrs. John J. Nesbitt III  
Mr. and Mrs. Arthur E. Newbold IV  
Sally and George Newman  
Dr. and Mrs. R. Barrett Noone  
Mr. and Mrs. Timothy Nugent  
Mr. and Mrs. Wallace H. Nunn  
Mr. and Mrs. Edward O'Connor  
Rebecca O'Leary and Drew Smith  
Anita H. Oller  
Mr. and Mrs. Gerald P. O'Neill  
Mr. and Mrs. C. Warren Ormerod  
Mary Osbakken and  
William Lynne Holmes  
Mr. and Mrs. Roy A. Oskutis  
Mr. Matthew Pappajohn and Ms.  
Catherine M. Recker  
Aleni Pappas and Anthony Kyriakakis  
Dr. and Mrs. Donald B. Parks  
Dr. and Mrs. David L. Paskin  
Gloria Pasline  
Mr. and Mrs. L. R. Patten  
Mr. and Mrs. Robert M. Peck  
Deborah R. Peikes and Robert Cohen  
Ms. Rebecca Peikes  
Jane G. Pepper  
Ms. Patricia Perfect  
Dr. Francis J. Peters  
William and Anna Marie Petersen  
Andy and Daria Pew  
Mr. and Mrs. Leo W. Pierce, Jr.  
Beatrice S. Pitcairn  
Mrs. E. K. Pomerantz-Miller



Harriet G. Potashnick and  
Marshall Levine  
Dr. Michael H. Pourfar and  
Ms. Jennifer A. Ryan  
Liz Price  
Gwendolyn F. Punchard  
Celian B. Putnam  
Mr. and Mrs. Mark Raab  
Mrs. Katherine Rachubinski  
Mr. Bruce and Ms. Melanie Rader  
Drs. Sara and Mario Rafalin  
Mr. and Mrs. Robert T. Rambo  
Dr. Judith V. Ramirez  
Mr. Sylvia Hayre Randolph  
Ms. Elisa Rapaport  
Arturo and Elizabeth Raschbaum  
Mr. and Mrs. C. M. Raubenstein  
Dr. and Mrs. Joseph H. Reichman  
Mary-Ann and Kurt W. Reiss  
Nancy and Donald Resnick  
Stephanie Resnick  
Mr. and Mrs. Herbert Riband  
Dr. John Richardson and  
Dr. Allyson Abbott  
Drs. Linda and Melvyn Richter  
Carrie D. Rickey and Paul R. Levy  
Gretchen and Jay Riley  
Sandy and Phil Ringo  
Joan C. Roberts  
John M. Roberts, M.D.  
Susan and Andrew Roberts  
Mr. and Mrs. Richard K. Robertson  
Susanne S. Robinson  
Mr. and Mrs. Franklyn L. Rodgers  
Dr. and Mrs. Joel Rodney  
Mrs. Frances Rorer  
Mr. and Mrs. Gerald B. Rorer  
Anne Rorimer  
Carolyn and Joe Rosen  
Ralph and Ellen Rosen  
Lois and Jeremy Rosenau  
Helene and Lester\* Rosenfeld  
Caryl and Norman L. Rosenthal  
Charlotte G. Rosenthal  
Ms. Ann Rosewater and  
Mr. Robert Kronley  
Mrs. Idell R. Rosner

Mr. and Mrs. Richard Rossello  
Mr. and Mrs. Charles Rossetti  
Mrs. Louise F. Rossmassler  
Jerry G. and Bernice Rubenstein  
Alan Rubin and Fred Manfred  
Dr. and Mrs. Lionel F. Rubin  
Cynthia Rugart  
Eric S. Rugart  
John M. Ryan and Mary G. Gregg  
Vesna Todorovic Sacks and  
Howard J. Sacks  
Mr. Jason Sagerman and  
Ms. Caroline Curran  
Mr. and Mrs. Ira Saligman  
Patricia Salmon  
Lynn and Anthony C. Salvo  
Pat and Scott Sanders  
Lauren Sara  
Mr. and Mrs. Samuel J. Savitz  
Doug Schaller  
Mary Augusta Biddle Scheetz  
Diane M. Schneider  
Mr. and Mrs. Milton S. Schneider  
Mrs. Esther D. and Mr. Michael P.  
Schwartz  
Steven Schwartz and Patricia E. Knese  
Mr. and Mrs. Stuart Schwartz  
Pamela Schwarz  
Robert and Deepali Schwarz  
Mr. and Mrs. William L. Schwarzschild  
Mrs. Margaret L. Scudder  
Patricia A. and Michael Scully  
Gregory R. Seitter and Marcello Luzi  
Donald V. Selkow and  
Lynne Clibanoff Selkow  
Linda L. Seyda and Robert G. Boris  
Georgia and Hass Shafia  
Mr. and Mrs. Atul C. Shah  
Mr. and Mrs. Paul Shaman  
Mr. and Mrs. Bruce W. Shanzer  
Mr. and Mrs. Daniel Shapiro  
Pam and Mike Sharp  
Nancy and Benjamin Shein  
Mr. and Mrs. Raymond V. Shepherd, Jr.  
Ms. Anne C. Sherrerd  
Susan M. Sherrerd  
Dr. and Mrs. William K. Sherwin

Bethany Shiner  
Innis Howe Shoemaker  
Joan and Leonard B. Shore  
Marc and Nancy Shrier  
Leslye Silver  
Mr. and Mrs. Leslie Silverman  
Marjorie and Howard Silverman  
Dr. Willys K. Silvers  
Mr. and Mrs. John A. Simkiss, Jr.  
Ellen and Mickey Simon  
Dolph Simons  
Ms. Karlyn Skipworth  
Bonnie and Harris J. Sklar  
Mollie and Frank Slattey  
Barry and Ruth L. Slepian  
Donna and Steven Slovak  
Dr. Stephen S. Smith  
Mr. Michael J. Smolenski and  
Mrs. Diane M. Winslow  
Constance S. Smukler  
Babette and Harvey Snyder  
Mr. and Mrs. Robert Spahr  
Mr. and Mrs. Eugene A. Spector  
Miriam and Arthur Spector  
Lawrence K. Spitz and Carol Klein  
Linda and Larry Spivack  
Todd Sprinkle and Jay Nalley  
Dr. and Mrs. Sundaresa Srinivasan  
Marilyn and Dean R. Staats  
Ms. Laura Stahl  
Mr. and Mrs. Harold P. Starr  
Bruce and Betsy Stefany  
Mimi and Herb Stein  
Marilyn L. Steinbright  
Mr. and Mrs. Kurt S. Stenn  
Anne S. Stevenson and Sarah  
Stevenson  
Cynthia Stewart  
Mrs. Glenna Stewart  
Joly and James\* Stewart  
Cristi L. Stiers  
Mr. and Mrs. David E. Stokes  
Ms. Priscilla L. Stoner  
Leon C. Sunstein, Jr.  
Reverend Marie Z. Swayze  
Robin and Samuel Switzenbaum  
Mr. and Mrs. Richard Sykora

Mrs. Mary Ruth Talley  
 Roberta R. Tanenbaum  
 Ms. Judith Tannenbaum  
 Roberta K. Tarbell  
 Mr. and Mrs. Scott J. Tarte  
 Mr. and Mrs. David V. N. Taylor  
 Mrs. Judith Taylor  
 Buz and Janet Teacher  
 Mr. and Mrs. L. Pierre Teillon, Jr.  
 Regina and Frank Thomas  
 Mr. and Mrs. Robert S. Thomas  
 Mr. and Mrs. Rodman E. Thompson, Jr.  
 Mr. and Mrs. Brian P. Tierney  
 Mr. and Mrs. John Tierney  
 Barbara Y. and H. Robert Tiffany  
 Margo and Charles Todd  
 Eileen Tognini  
 Elissa G. Topol and Dr. Lee Osterman  
 Sonia C. and Stanton L. Triester  
 Ms. Erica Turner and Mr. William  
 Luginbuhl  
 Henry G. Tutek, Esq.  
 Gerry and John Tuten  
 Rev. and Mrs. H. Joe Tyson  
 Susan and Bill Untereker  
 Mr. and Mrs. Archbold D. van Beuren  
 Robert S. Victor and Alexandra T.V.  
 Edsall  
 Dr. and Mrs. Anthony R. Volpe  
 Deborah and Walter Wagner  
 Dr. Henry A. Walens  
 Sally Walker and Tom Gilmore  
 Mr. and Mrs. William D. Walker  
 Emily Mitchell Wallace and  
 Gregory M. Harvey  
 Mr. and Mrs. Wallace H. Wallace  
 Dr. Robert J. Wallner  
 Bettyruth Walter and Donald J.  
 Goldberg\*  
 Dr. and Mrs. Richard Walters  
 Marshall Walthew and Jane Waite  
 Mr. and Mrs. Timothy Weber  
 Charlotte and Carroll Weinberg, M.D.  
 Bennett and Judie Weinstock  
 Arnold Weiss  
 Drs. Stuart and Nancy Weiss  
 Timothy F. Wells

Mr. and Mrs. Raymond H. Welsh  
 Mr. and Mrs. Robert E. Welsh, Jr.  
 Mr. and Mrs. Richard F. Wernick  
 Mr. and Mrs. David A. West  
 Marian and John Weston  
 Mr. and Mrs. Warwick S. Wheeler  
 Mr. and Mrs. William Whetzel  
 Allison Whiting  
 Johnnie and Chuck Wiedmann  
 Matla Wiener  
 Donna L. Wiley  
 Sarah and Sean Williams  
 Beverly Wilson  
 Mr. and Mrs. Howard Wilson  
 Lisa M. Witomski and James A. Scott  
 Mrs. Margaret H. Wolcott  
 Mr. and Mrs. Earl L. Wolf  
 Hon. and Mrs. Thomas Wolf  
 Mrs. Kelly Wolfington  
 Dr. William Wolgin  
 Mrs. William P. Wood  
 Mr. Rhett Workman and Mr. Tom  
 Cunningham  
 Catherine A. Worrall  
 Lida Wright  
 Dr. Timothy Wright  
 Drs. Karin and Myron Yanoff  
 Dr. and Mrs. Robert C. Young  
 Sybille Zeldin and Bill Brinkman  
 Josephine F. Zelov  
 Benjamin E. Zuckerman and Marian  
 Robinson  
 Debora C. Zug

**\$500 to \$999**

Anonymous (6)  
 John T. Abram, Jr.  
 Dr. and Mrs. Thomas A. Adamec  
 Mr. and Mrs. William Ahola  
 Mr. and Mrs. Kevin Alby  
 Ms. Beverly B. Alexandre  
 Ms. Priscilla Algava and Mr. Martin  
 Silverman  
 Dr. Patrick C. Alguire  
 Mr. and Mrs. James S. Andrews  
 Dr. Marina Angel  
 Ms. Pramila R. Anne

Phyllis Applebaum  
 Valerie Arkoosh and Jeff Harbison  
 Dr. and Mrs. Arthur K. Asbury  
 Mr. and Mrs. James Auletto  
 Mrs. Liesel Baker  
 Paul J. Bankes, Jr. and Lydia Bankes  
 Mr.\* and Mrs. Roger J. Banks  
 Ms. Coralie Barksdale  
 Dr. and Mrs. Richard J. Baron  
 Mr. William Barr  
 Mr. and Mrs. Marc Barrist  
 Beth and Edward Barry  
 Dr. Jane A. Barth  
 Ms. Marianne T. Bartley  
 Ms. Elizabeth T. Bates and Mr. James  
 B. Query  
 Dr. Wilfreta G. Baugh and Ms.  
 Gabrielle B. Smith  
 Ivy Bayard  
 Mr. and Mrs. Richard Bayliss  
 Mr. and Mrs. Richard Bazelon  
 Mr. and Mrs. Gary K. Beauchamp  
 Mr. Fikru Bekele and Mrs. Aster Bekele  
 Rev. Valeria Bellock  
 Mr. and Mrs. Larry Bendesky  
 Mrs. Susan Benson  
 Drs. Robert and Marie Benz  
 Julie and Henry Berkowitz  
 Mr. and Mrs. Louis Berneman  
 Mr. and Mrs. Sheldon M. Bernick  
 Mr. and Mrs. Abraham Bernstein  
 Ms. Bikki Bevelhymmer  
 Ms. Merrill Biancosino  
 Mr. James G. Blaine  
 Dr. David L. and Dr. Norma S. Blecker  
 Mrs. Sylvia Blume  
 Robert Bobrow  
 Ms. Sheila Bodine and  
 Ms. Sophie Glovier  
 Gwen T. Bolger and Carolyn Thomas  
 Scott Wilson Bowker  
 Dr. Norma J. Boyd and  
 Ms. Jayne Hively  
 Mr. and Mrs. David S. Boyer  
 Mr. and Mrs. Earle L. Bradford  
 Wendi Brandeis  
 Naomi and Stephen Berman

Mr. and Mrs. Lawrence Brent  
Ms. Claire Breslow  
Dr. Martin Brewer and Mr. Brad Starnes  
Dr. Joshua Brody  
Mr. Michael Browne  
Stanhope\* and Elizabeth Browne  
Ms. Jean Brubaker  
Mr. and Mrs. Scott G. Bruce  
Mr. and Mrs. Phillip Buckley  
Ms. Jane V. Bunce  
Mr. and Mrs. Frederick Burgess  
Joseph A. Burke  
Mr. Robert B. Burleigh and  
Ms. Carol Klein  
H. K. Butera and Karol Wasylshyn  
Mrs. Charles M. Butler  
Deborah Butler  
Mr. and Mrs. Joseph Camarda  
Mrs. Robert B. Camp  
Dr. Dora W. Campbell  
Marcia W. and Ross L. Campbell  
Ms. Deborah Camp-Frye and  
Mr. Barry Frye  
Dr. Larry Caputo and Mary McGettigan  
Matthew Carabasi and Kathleen  
Squires  
Mr. and Mrs. Robert Carfagno  
Mr. and Mrs. Howard M. Casper  
The Chan-Van der Helm Family  
Renée Chenault-Fattah and Hon.  
Chaka Fattah  
Cheryl and Cliffe Cheston  
Mr. and Mrs. John E. Chinofsky  
Mr. and Mrs. Michael Y. Choo  
DeAnn P. Clancy  
Ms. Josele Cleary and Ms. Karen  
Quaintance  
Mr. and Mrs. Thomas Cloetingh  
Barbara R. Cobb  
Mr. and Mrs. Kevin J. Coghlan  
Ms. Abbi L. Cohen and  
Mr. Thomas W. O'Connell  
Mr. and Mrs. Robert M. Cohen  
Mr. Samuel Cohen and  
Mrs. Joan Piven  
Trudy Lee Cohen\*

Mr. and Mrs. Alan Conly  
Christopher Conrad and  
Christopher Bradie  
Mr. and Mrs. William Conrad  
Ms. Margaret C. Conroy  
Janet and James Cooke  
Rebecca and Luis Cornejo  
Mr. and Mrs. Joseph Costa, Jr.  
Mr. Ed Covington  
Mr. Charles Croce and Ms. Anne  
Callahan  
Mr. and Mrs. Warren D. Crown  
Mr. John F. Dacey  
Denise E. Dalton  
Dr. Edwin Darrin  
Mr. Bruce and Ms. Suzanne Davis  
Eleanor L. Davis  
Jedd A. Davis  
Nancy B. Davis  
Abbie and Patrick Dean  
Ms. Ellen W. Decker  
Ms. Laura DeGraff  
Andrea J. and Anthony C. Degutis  
Mr. Raphael J. DeHoratius and Ms.  
Elizabeth Grace  
Mr. and Mrs. Thomas Delaney  
Mr. and Mrs. Vincent DeLisi  
Dr. and Mrs. Ernest Dellheim  
Fred and Susan Denenberg  
Mr. Joanne R. Denworth  
Mr. and Mrs. Parry Desmond  
Ann Diebold and Martha Diebold  
Mr. and Mrs. Rob Diemer  
Mr. and Mrs. Edward J. DiPaolo  
Ms. Terri Domskey and Mr. Leon  
Lubiejewski  
Mrs. Christine L. Donahower  
Mr. and Mrs. James Donahue  
Mr. and Mrs. Lance K.  
Donaldson-Evans  
Mr. and Mrs. Henry Donner  
Mrs. A. Webster Dougherty, Jr.  
Mr. Daniel Doyle  
Mr. and Mrs. Thomas H. Duffy  
Sue Dumke  
Mr. and Mrs. John W. Durso

Carl C. Duzen and Susan Jewett  
Patricia Eames  
Liz and Barbara Edelstein  
Emmy and Avi Eden  
Dr. Pamela Edmonds  
Dr. and Mrs. Alberto Eiber  
Mr. and Mrs. Harrison Eiteljorg II  
Dr. and Mrs. William L. Elkins  
Dr. and Mrs. Paul S. Ellis  
Mr. Joel S. Epstein  
Dr. and Mrs. Joseph L. Eremus  
Mr. and Mrs. David J. M. Erskine  
David Ertz and Kristin F. Mullaney  
Mr. and Mrs. Matthew J. Espe  
Dr. and Mrs. David Ettinger  
Mr. and Mrs. Leonard Evelev  
Joseph and Joslyn Ewart  
Gail H. Fahrner  
Mr. and Mrs. Glenn Faix  
Mr. and Mrs. Larry Farmby  
Mr. Paul C. Farmer and  
Mr. Michael D. King  
Kelly P. Finch  
M. J. Fischer  
Ms. Jeanne B. Fisher  
Mrs. Margaret N. Fisher  
Mrs. Bernard Fishman  
Ms. Linda and Ms. Hannah Fishman  
Mr. and Mrs. Donald Flemming  
Mr. and Mrs. Joseph Flood  
Mr. and Mrs. Daniel Ford  
Dr. Darryl J. Ford  
Seth P. Forster  
Dr. Sandra Fowler and Ms. Jean Fowler  
Jennifer Francis  
Drs. Barbara and Leonard Frank  
Davina and Dalanie Franklin  
Barbara F. Freed and Alan Mittelman  
Mr. and Mrs. Charles C. Freyer  
Lois Frischling  
Dr. Stephanie Fuller  
Ms. Virginia Fulton  
Mrs. Beatrice Furr  
Louis R. Gabel  
Dr. and Mrs. Robert E. Gadomski



Prof. William Galperin and  
Prof. Christina Zwarg  
Mrs. Elizabeth Garlatti and  
Mrs. Patricia Sheehan  
Mr. and Dr. Mark Gaspar  
Mr. Michael Gattulli and  
Ms. Edna Thomas  
Janice A. Gault and James F. Vander  
Mr. Michael A. Gealt and Mrs.  
Maryjanet McNamara  
Mr. David A. and Ms. Donna L.  
Gerson  
Mr. and Mrs. Elliott S. Gerson  
Mr. Michael Giantini and Ms. Linda  
Van Derveer  
Eric Gibson and Jean Pearce  
Mrs. Louise Gilbert  
Mr. Jerry Gildar and Mr. Paul A.  
Gewirtz  
Nancy K. Giles and William Y. Giles  
Dr. Frances M. Gill  
Marygrace and Ted Gilmore  
Dr. and Mrs. James Glasscock  
Dr. and Mrs. Allan I. Goldberg  
Lynne Z. Gold-Bikin Esq. and Mr.  
David O. Smith  
Joan L. and William Goldstein  
Mr. Robert J. Gonnella  
Ms. Gwen Goodwill-Bianchi  
Dr. Janice T. Gordon  
Mr. Peter Gordon  
Mr. and Mrs. William Gordon  
Mr. and Mrs. Richard W. Graham  
Tamsen C. Granger  
Dr. Richard Grant and Mrs. Charlotte  
Hunter Grant  
Ms. Leslie P. Graves  
Mr. and Mrs. William Green  
Mrs. Susan B. Grody  
Mr. Michael D. Grohman  
Mr. Harry and Ms. Evelyn R. Groome  
Mr. and Mrs. Larry A. Gross  
Mr. and Mrs. Michael Gruber  
Mr. and Mrs. Gary E. Grunder  
Matthew Guenther and  
Gregory Ferree

Ms. Victoria B. Haas  
Dr. and Mrs. Richard L. Hafter  
Mr. Brandon and Ms. Jennifer  
Haines  
Dr. Pekka Hakkarainen  
Mr. and Mrs. Harry R. Halloran, Jr.  
Mr. and Mrs. David C. Hamme  
Mr. and Mrs. Robert A. Hammel  
Ms. Nydia Han and Dr. Dennis Reilly  
Dr. and Mrs. Mark Hankin  
Miss Margaret L. Hanson  
Mrs. Frances R. Harburg  
Mr. and Mrs. Robert S. Harding  
Ms. Beverly A. Harper  
Dr. Michele Harper  
Susan and Robert Harries  
Ms. Kathryn Harrington  
Jon M. and Cynthia B. Harris  
Dr. Gary Hatfield and  
Dr. Holly Pittman  
Ms. Carol Hauptfuhrer  
Mr. and Mrs. John C. Hawkins  
Ms. Gail Hawkins-Bush and Ms.  
Nancy Kirby  
Mr. John Hawthorn and  
Ms. Danielle M. Macbeth  
Margaret M. Healy  
Dr. Eileen C. Helzner  
Ms. Rona Henry  
Dr. and Mrs. Warren Herbst  
Dr. Onilda Herran  
Mr. Brian Heuschkel and Ms.  
Stephanie Malsbury  
Mr. and Mrs. Kenneth D. Hill  
Ralph Hillman  
Deborah G. and Kurt J. Hilzinger  
Mr. and Mrs. Stephen A. Hinds  
Ms. Lisa S. Hixenbaugh and Mr.  
Howard Spodek  
Mr. and Ms. Edward J. Hochreiter  
Mr. and Mrs. John E. Hodge  
Ms. Gail Hoffman  
Neil A. Hoffman and Judith Kraines  
Mr. David Hofstein and  
Mrs. Gail Hofstein

Ms. Margaret R. Hoh and  
Mr. Mike Bellamy  
Ms. Mary Ann Holloway and  
Mr. Oliver Williams  
Mr. and Mrs. Joseph S. Holman  
Renata Holod and Oleh J. Tretiak  
Dr. Douglas and Mrs. Anne Holsclaw  
Mr. and Mrs. Arve Holt  
Mr. Jerry Holt and  
Ms. Hannelore Dawson-Holt  
Jean and Lon Homeier  
Mr. William F. Hooper III  
Mrs. Ann Marie Horner and  
Mr. Terry Horner  
Margo and Ellis Horwitz  
Mr. and Mrs. Stephen J. Hovnanian  
Evelyn G. and William T. Howard  
Mr. and Mrs. Hugh Howard  
Ms. Ann D. Hozack and  
Ms. Cathy Hozack  
Lesley Ann Hughes  
Ms. Glenna L. Huls  
Mrs. Geri J. Huxsoll  
Mr. and Mrs. L. Stockton Illoway  
Mr. Adam Immerwahr  
Charles T. Isaacs and Carol A. Nigro  
Dr. and Mrs. Arnold D. Jackson  
Mr. and Mrs. John C. Jackson  
Geraldine and Edward Jawer  
Mr. and Mrs. Scott Jenkins  
Ms. Elizabeth Johnson and  
Mr. Marcel Ricciardelli  
Ms. and Mrs. Susanne Johnson  
Mr. and Mrs. Francis E. Johnston  
Mr. and Mrs. Michael D. Jones  
Susan and Aravind K. Joshi  
Ms. Virginia Joyce  
Mr. and Mrs. Charles H. Kahn  
Mr. Philip P. and  
Ms. Margaret Kalodner  
Mr. and Mrs. Joseph Kalowsky  
Mr. and Mrs. Michael Kamfonas  
Mrs. Christine V. Kanter  
Barbara and Jerry Kaplan  
Dr. and Mrs. Gilbert Kasirsky  
Ms. Gail Kass and Mr. Roy Friedman

Mr. Daniel Katzin and  
Mrs. Susan Hanft  
Kathryn Keeler and  
Grant Greapentrog  
Deborah and Paul Kelly  
Pamela Kendall  
Mrs. Sheila Kessler  
Ronald L. Keyser, Jr.  
Dr. Marc Kim and  
Mrs. Elizabeth Lampen Kim  
Mr. and Mrs. Rick Killmeyer  
Mr. Leo King  
Ms. Gabrielle K. Kissling  
Mr. and Mrs. Stephen Kitchen  
Mr. Mirek Klabal  
Mr. and Mrs. Joshua Klein  
Mr. and Mrs. Michael Kline  
Mr. and Mrs. Andrew Knox  
George F. Koch and  
Santo A. Di Donato  
Heidi Kolberg and Dr. Joshua  
Barnett  
Mr. and Mrs. James Kolker  
Mrs. Adrienne C. Koss and Ms.  
Robin J. Koss  
Richard Kovach, M.D. & Family  
Dr. and Mrs. Raymond Kovalski  
Mr. and Mrs. Eric Kraeutler  
Ms. Sabina H. Kulig  
Mr. Peter Kuzma  
Mr. and Mrs. Frederick W. Kyle  
Mr. and Mrs. Peter Lampen  
Michael A. Lampert  
Dr. Stephen Lande and  
Dr. Shelley Milestone  
Dr. and Mrs. Mickey Langsfeld  
Mrs. Joan Lapayowker  
Ms. Barbara Lawrence  
Mr. and Mrs. Robert H. Lee, Jr.  
Virginia M. Y. Lee  
Mr. H. Gordon Leggett, Jr. and  
Ms. Madeline E. Miller  
Mr. Michael Leggiadro  
Mr. Michael Lehr and  
Ms. Linda Pennington  
Bobette R. Leidner  
Julia Leisenring

Mr. and Mrs. John O. Lenaghan  
Ms. Lauren Lenfest  
Dr. and Ms. Andrew Levette  
Ms. Martha S. Levine and Mr.  
Howard Sedran  
Mr. and Mrs. Howard H. Lewis, Jr.  
Ms. Mauri Librett and Mr. Lindsey  
Chesbrough  
Mr. and Mrs. Norman Lieberman  
Jonathan and Sharna Liggett  
Ms. Deborah Lippman  
Dr. and Mrs. William Lipshutz  
Janice and Vincent Lo Re  
Mr. Winston and Ms. Carolyn Lowe  
Mr. and Mrs. John D. Lubell  
Mr. and Mrs. Joseph E. Lundy  
Mr. Arnold Lurie and  
Ms. Patricia Lepera  
Mr. Patrick and Ms. Janietta Lusk  
Ms. Kristen Lynch and Mr.  
Christopher Duffy  
Ms. Catherine Mack  
Diana J. Mackie  
Dr. and Mrs. Ellis Malone  
Dr. and Mrs. Richard Mandel  
Mr. and Mrs. Forbes Maner  
Lynn and Joe Manko  
Ms. Jenine Mannah  
Ms. Frances and Mrs. Katherine  
Marbury  
Ruth and Charles Marcon  
Dr. Leona E. Markson  
Dr. Leigh A. Marsh  
Nicole and Stephen Marshall  
Rev. Michael J. and Ms. Freda  
Martine  
Mr. Darrell C. Matthews  
Mrs. Rosalie Matzkin  
Elizabeth A. McCall and Brendan J.  
McCall  
Mr. and Mrs. Guy McCandless  
Mr. Jarvis McCarther  
Mr. Neal and Ms. Gail McCarthy  
Mr. Paul W. McCloskey and Mrs.  
Jaynie McCloskey  
Ms. Hilda McDaniel and Mr. Charles  
Everett

Dennis C. McGlade  
Mr. Thomas and Ms. Kathleen  
McHugh  
Mr. and Mrs. F. William McNabb  
Ms. Sandra L. McNair and  
Mr. Barry McHale  
Mr. and Mrs. Barney McQuade  
Dr. and Mrs. Joseph Meade, Sr.  
Mr. and Mrs. Jay K. Meadway  
Ms. Suzanne Mears and Ms. Barbara  
Mears  
The Meeks Girls  
Dr. and Mrs. Bruce J. Menkowitz  
Mr. and Mrs. Robert M. Merkle  
Mr. Jay Merz  
Mr. and Mrs. Jack Meyerson  
Mr. and Mrs. Timothy J. Michals  
Dr. Patricia Mikols  
Dr. Patricia and Mr. Jeffrey Miripol  
Mr. David and Mrs. Susan Miska  
Mrs. Melissa Molloie  
Ms. Beatriz Montoya and Mr.  
Michael Bail  
Mr. Adrian J. Moody and  
Dr. Robyn R. Jones  
Andrea Morrissey and  
James Stambaugh  
Mr. and Mrs. Troy Moss  
Steven G. Mostert and Jules S.  
Henshell, Esq.  
Sara Moyn and Paul Weiner  
Ms. Susan Mucciarone  
David Ertz and Kristin F. Mullaney  
Mr. and Mrs. Edward L. Muse  
Mr. and Mrs. Carl Nadwodny  
Ms. Stacy L. Nagata  
Janneke Seton Neilson  
Paul Nemeth  
David Newmann and Laura Ward  
Alexander C. Novak  
Dr. and Mrs. Leroy Nunery II  
Mr. William J. O'Connor  
Susan Odessey and Ariel Coff  
Barbara Oldenhoff  
Mr. and Mrs. William Olivo  
John Ollman

Mr. Robert Opdenaker and  
Ms. Lizabeth Markley  
Mr. and Mrs. David Oppenheim  
Mr. Beau R. Ott  
Ms. Melissa Page  
Mr. and Mrs. Thomas F. Pajak  
Mr. and Mrs. John Palladino  
Hon. Cherelle L. Parker  
Mr. and Mrs. Thomas H. Patterson  
Mr. Kevin D. Pawley  
Ms. Theresa Perry and Mr. Scott Kavee  
Mr. Jonathan Peters and  
Mr. Jim Scherb  
Christina and Michael Peterson  
Mr. and Mrs. Kenneth C. Peterson  
Barbara L. Phillips  
Mr. and Mrs. Jeffrey L. Polaski  
Leah Popowich and Andrew Hohns  
Mrs. Katharine H. Porter  
Dr. Marshall A. and Dr. Jane Z. Portnoy  
Nancy R. Posel  
Mr. and Mrs. John C. Pottage  
Ms. Barbara Pottish  
Ms. Susan Powell and Mr. Jim Revie  
Dr. and Mrs. Stanley T. Praiss  
Mrs.\* Edward H. Proctor  
Hope and Michael Proper  
Celian B. Putnam  
Sheila S. Ra  
Mira Rabin and Thomas Whitman  
Dr. and Mrs. Hyman Rabinovitch  
Mr. and Mrs. Peter Rasmussen  
Mr. and Mrs. Charles L. Reardon  
Mr. Damon Reaves  
Ms. Karen Reichner  
Ms. Echo Reid  
Mr. and Mrs. William E. Reininger  
Dr. and Mrs. Myron E. Resnick  
Kathryn and Nick Rhodes  
Mrs. Lisa Ricci  
Delories L. Richardi  
Mr. and Mrs. Edward L. Richards  
Ms. Jean C. Ridgway  
Mr. Joseph F. and Ms. Margaret  
Robinson  
Dr. Sevgi Rodan and Mr. Robert  
Weiner

Mr. and Mrs. John S. Rodgers  
Mr. and Mrs. Benjamin F. Rogers  
Ms. Francoise M. and Mr. Louis D.  
Rollmann  
Mr. and Mrs. Jonathan B. Rorer  
Ms. Setsuko Rosen and  
Mr. Robert Luther  
Dr. and Mrs. Joel Rosenbloom  
Ms. Dianne F. Rosenthal  
Mrs. Victor Rossi  
Eleanor E. Rowan  
Mrs. William C. Roxby, Jr.  
Mr. and Mrs. Terry Ruggles  
Anne S. and John M. Rusk  
Mr. and Mrs. Louis Salvatore  
Brian M. Salzberg  
Mr. and Mrs. Scott Samet  
Mr. and Mrs. Donald G. Samuelson  
Mr. and Mrs. Kenneth Sanders  
Dr. Vincenzo Sanguineti and Dr.  
Marion Frank  
Mr. and Mrs. Jerry Sanseverino  
Ms. Melita Saunders  
Mr. and Mrs. William T. Saunders  
Ms. Pauline Scavino and  
Mrs. Frances Daly  
Ella B. Schaap  
Mr. Robert J. and Dr. Deborah H.  
Schaible  
Mr. Robert Schamis  
Mr. and Mrs. Edward E. Scharff  
Marilyn and Irwin Scher  
Ms. Maryanne Schiller  
Dr. and Mrs. Kirk D. Schmitt  
Mr. and Mrs. Carl W. Schneider  
Ms. Bonnie Dawson Schorsch  
Dr. Robert E. Schulz and  
Ms. Gail Wheeler  
Ms. Morris A. Schwalb  
Dr. and Mrs. Elias Schwartz  
Mr. Richard Schwartz  
Susan and William Schwartz  
Mr. Kenneth Scott  
Lindsay C. F. Scott and Edgar Scott, Jr.  
Mr. and Mrs. Richard Scribner  
Patricia B. and Stephen Segal  
Mr. and Mrs. Frank Seidman

Jean and Nicholas Selch  
Mr. and Mrs. Lawrence P. Shanda  
Dr. and Mrs. Albert Shar  
Dr. and Mrs. Peter F. Sharkey  
Dr. and Mrs. Robert Sharrar  
Mr. Charles J. Shaw  
Dr. and Mrs. Edward J. Sheehan, Jr.  
Mr. and Mrs. Mark A. Sheehan  
Mrs. Marciarose Shestack  
Mr. and Mrs. George Shicora  
Lorna T. and Morris M. Shuster  
Bernice and Jules Silk  
Mr. and Mrs. Larry A. Silver  
Mr. and Mrs. Leon Silverman  
Dr. Russell Singleton and  
Ms. Sherri Franklin  
Mrs. Rose Singley and Mr.  
Carl E. Singley  
Mr. and Mrs. Ralph W. Siskind  
Mr. and Mrs. Robert G. Sloane  
Maryellen N. and John B. Smiley  
Ms. Deborah Smith and Mr. Bob Killen  
Paul D. Smith  
Mr. Wayne F. and Mrs. F. Louise Smith  
Mary Rose Smochek  
Ms. Pamela Snader and  
Ms. Deborah French  
Mr. Lewis S. Snitzer  
Ms. Renee Snowten and  
Mr. Ron Baumbeck  
Mr. and Mrs. Arnold Snyder  
Mr. John J. Soeffing, Jr.  
Mr. Steve Sokoll  
Ms. Lita H. Solis-Cohen  
Barbara Spangenberg  
Mr. and Mrs. Samuel L. Spear  
Mr. William and Ms. Linda Spink  
Mr. Joel H. Springer  
Patricia Squire and Elizabeth J. Walker  
Ms. Elizabeth L. Srogi and  
Mr. Timothy M. Lutz  
Mr. and Mrs. John Stanne  
Mrs. Suzanne W. Steigerwalt  
Mr. and Mrs. Michael Stepanski  
Mr. and Mrs. Lawrence Stetson  
Mr. and Mrs. Peter Stevens  
Mr. Craig Stock and Ms. Rosalie Phipps



Mr. and Mrs. David Strawbridge  
Mary Strenk and Laura Manton  
James G. Stuart, Ph. D. and Jan M.

Gopelerud, M.D.

Mr. and Mrs. Jeff H. Susman  
Mr. and Mrs. Lewis F. Sutherland  
Helen L. Swain

Mrs. Eliane Swanson

Ms. Nan Sweeney

Ms. Christine Taber

Detta Stokes Tate

Mr. Richard H. Taylor and Mr.

Mohamed El-Shiek

Mr. Todd Taylor and Ms. Ellen

Boscov

Mr. and Mrs. Carlyle Theobald

Ms. Debra Thomas and Mr. Seward

Ryan

Caroline Tiger and Jonathan Dunsay

Dr. and Mrs. Michael Tinker

Mr. Robert Tomilson

Dr. Warren M. Torchinsky

Mr. Peter C. Trent and Ms. Liliane

Wancer

Alan and Maggie\* Tripp

Dr. and Mrs. Darrell L. Tuomari

Mr. Gary W. Tyler

Stephen Varenhorst and Teresa Fink

Aileen Vaughan and Walter Elliot

Cynthia and Michael Veloric

Mr. Bernard Vieille

Mr. and Mrs. John Von Hagen

Christopher Walker

Ms. Molly Giles Walker

G.K. and Janet Wallace

Ms. Patricia E. Wallace

Dr. and Mrs. Royce E. Walters

Mrs. Gayley Blaine Webb and

Mr. Benjamin Webb

Mr. and Mrs. James W. Weber

Mr. and Ms. Christopher Weidig

Dr. Lindsay Weightman and

Dr. Hani Zaki

Mr. Steven and Miss Elizabeth

Weiler

Ms. Elizabeth F. Weinreb

Ms. Linda L. Weisberg

Mr. David Weiss

Susan K. and Kenneth R. Werner

Mr. and Mrs. Robert Wert

Ms. Susan R. West

Ms. Nicole Westrick and

Mr. Angelo Trivelli

Sherri Apter Wexler and

Lewis Wexler

Dr. Bernadette Wheeler and

Dr. Lawrence Wells

Mr. and Mrs. Jeff W. White

Ms. Nancy White

Mr. Robert T. White and

Ms. Annette M. Breingan

John Whitenight and

Frederick LaValley

Dr. Robert Wilensky and

Dr. Emily Pollard

Stephen Wilensky and Eileen

Maloney-Wilensky

Ms. Judith A. Willan and Ms.

Jeanette Fairorth

Dr. Constance M. Willett and Dr.

Clifford B. Gillman

Mr. and Mrs. Andy B. Williams

Mr. and Mrs. John R. Williams

Mavourneen Williams

Deborah Willig and Kathryn Casey

Mr. and Mrs. David Winikur

Mr. and Mrs. Evan Wolarsky

Mr. Matthew Woodward

Ms. Sarah Wright

Mr. and Mrs. Clarence Z. Wurts

Dr. and Mrs. Harold Yaffe

Ms. Dorit Yaron

Mr. and Mrs. Gordon Yasinow

Marie L. Young and Martin Robinson

Mr. and Mrs. Vidadi Yusibov

Mr. and Mrs. Walt M. Yuska

Mr. and Mrs. W. E. Zabel, Jr.

Katherine H. and David M. Zaiser

Mrs. Deborah Zakheim

Mr. Norman Zarwin

Mrs. Ana-Maria V. Zaugg and Mr.

David W. Anstice

Mr. Michael and Dr. Debrah

Zuckerman

## Corporate, Foundation, and Trust Donors

Fiscal Year 2015

### **\$2,500,000 or More**

Hess Foundation Inc.

### **\$1,000,000 to \$2,499,999**

William Penn Foundation  
The Pew Charitable Trusts  
Wyncote Foundation

### **\$500,000 to \$999,999**

Anonymous (1)  
Donors Trust, Inc.  
Hamilton Family Foundation  
Henry Luce Foundation

### **\$250,000 to \$499,999**

Estate of Phyllis T. Ballinger  
The Cotswold Foundation  
Daniel W. Dietrich II Trust Inc.  
The Delphi Project Foundation  
John and Gloria Drosdick Fund  
Estate of Howard E. Holmquist  
Korman Family Fund  
Locks Foundation  
Reliance Standard Life Insurance  
Company  
Wind Foundation  
The Women's Committee of the  
Philadelphia Museum of Art

### **\$100,000 to \$249,999**

The Brind Foundation  
Estate of Francis J. Carey  
Gray Charitable Trust  
Joseph and Marie Field Foundation  
James and Agnes Kim Foundation  
Knight Foundation  
Estate of Lorraine Korson  
The Le Vine Foundation  
Estate of Warren R. Moll  
The Pew Center for Arts & Heritage  
PNC Foundation  
Poor Richard's Charitable Trust  
Rodney Corporation  
Ross Family Fund  
Target

Bruce E. and Robbi S. Toll  
Foundation  
The Victory Foundation  
Charitable Remainder Unitrust of  
Harriet E. Woodward

### **\$50,000 to \$99,999**

Anonymous (2)  
Robert and Marta Adelson Family  
Foundation Fund  
The Allerton Foundation, Inc.  
American Express Foundation  
Bank of America  
Julian A. and Lois G. Brodsky  
Foundation  
Burke Family Foundation  
Susan Devine Camilli Foundation  
E. Rhodes and Leona B. Carpenter  
Foundation  
Estate of Ruth B. Cohen  
Annette and Jack Friedland  
Charitable Foundation, Inc.  
Holly Beach Public Library  
Association  
Lynne and Harold Honickman  
Foundation  
Kowitz Family Foundation  
The Landes Family Foundation  
Simon and Theresa Li Fund  
The Maguire Foundation  
The McCausland Foundation  
MEDCOMP  
Leslie Miller and Richard Worley  
Foundation  
Estate of Barrie May O'Gorman  
PECO  
Cy Twombly Foundation  
C. K. Williams Foundation

**\$25,000 to \$49,999**  
The Abramson Family Foundation  
The John Alchin and Hal Marryatt  
Foundation  
The Barra Foundation  
Blakemore Foundation  
The Cartin Collection

Christie's  
Comcast NBC10 Telemundo62  
The Frank L. Coulson and Sarah  
Miller Coulson Foundation  
Davenport Family Foundation  
Dilworth Paxson LLP  
Dolfinger-McMahon Foundation  
The Dow Chemical Company  
Jessie Ball duPont Fund  
Galerie Lelong  
GSK  
Hazy Hill Foundation  
Innisfree Foundation  
Johnson & Johnson  
Jane and Leonard Korman Family  
Foundation  
Christian R. and Mary F. Lindback  
Foundation  
The McLean Contributionship  
J. J. Medveckis Foundation  
Merck & Co., Inc.  
The Mitchell and Hilarie Morgan  
Family Foundation  
Morgan Lewis  
The Neubauer Family Foundation  
Origlio Beverage and The  
Honickman Group  
Patriarch Family Foundation  
Philadelphia Fountain Society  
PKG Foundation  
Joan Bradley Prewitt  
The Pamela and Ajay Raju  
Foundation  
Rothman Family Foundation  
Schwab Charitable Fund  
SEI Investments  
Sunoco, Inc.  
Susquehanna International Group,  
LLP  
TD Bank  
TD Charitable Foundation  
Veritable, LP  
Wells Fargo Bank, N.A.  
Wunsch Americana Foundation  
Young Friends of the Philadelphia  
Museum of Art

**\$10,000 to \$24,999**

Anonymous (2)  
ACE Group  
Andrew Allen Charitable Foundation  
Aramark  
The Armstrong Foundation  
Louis and Sandra Berkman Foundation  
Philip and Muriel Berman Foundation  
Estate of Edward I. Bernstein  
BNY Mellon Wealth Management  
Sheila Broderick Foundation  
Robert and Julie Jensen Bryan Gift Fund  
Julius and Ray Charlestein Foundation, Inc.  
The CHG Charitable Trust  
The Coby Foundation, Ltd.  
Cooke & Bieler, LP  
Dechert LLP  
The Dietrich Foundation  
Dranoff Family Foundation  
Drinker Biddle & Reath LLP  
Duane Morris LLP  
Ernst & Young LLP  
The Mr. and Mrs. David J. Field Fund  
The Joseph and Marie Field Fund  
Robert T. Foley  
Linda Frankel  
Lance T. Funston and Christina Husianycia-Funston  
Deena Sara Gerson  
The Joel & Elaine Gershman Foundation  
Linda and David Glickstein  
Jane and Joseph Goldblum  
Mr. and Mrs. Albert F. Gordon  
Carole Haas Gravagno  
Mr. and Mrs. Jerome Greenberg  
Joseph F. Haro  
Mrs. Henry F. Harris  
Fox Rothschild LLP  
Goldblum Charitable Gift Fund  
Golden Rule Foundation

Amy P. Goldman Foundation  
Kathy and Al Gordon Fund  
The Governor's Woods Foundation  
Helen I. Graham Charitable Foundation  
Law Offices of Bernard M. Gross, P.C.  
Estate of J. Welles Henderson  
Henkels & McCoy, Inc.  
Iroko Pharmaceuticals, LLC  
The Japan Foundation  
Samuel H. Kress Foundation  
L.F. Driscoll Co.  
The Margery P. and B. Herbert Lee Fund  
The Levitties Foundation  
The Lida Foundation  
Lincoln Financial Group  
Susan L. Lloyd Charitable Trust  
The Mexican Society of Philadelphia  
The Leo Model Foundation  
Elizabeth R. Moran Charitable Lead Trust  
Morgan Stanley  
The National Museum of Korea  
NORDSTROM  
Orleans Family Charitable Foundation  
The Pennsylvania Trust Company  
PHILLIPS  
The Robert and Lynne Pollack Charities  
PwC  
Renaissance Charitable Foundation  
Republic Bank  
Resnick Family Foundation, Inc.  
Aileen K. and Brian L. Roberts Foundation  
The Rollins Family Charitable Trust  
The Rorer Foundation, Inc.  
Samar Charitable Fund  
Donna and Marvin Schwartz Foundation  
Sickles Charitable Fund  
A. Richard Sloane and Carolyn J. Sloane Family Foundation  
SugarHouse Casino

Charlene Derge Sussel Revocable Trust  
Tamaqua Foundation  
The Clarissa & Edgar Bronfman, Jr. Foundation  
The Parkinson Council, Inc.  
William T. and Lorine E. Vogt Charitable Foundation  
Zeldin Family Foundation

**\$5,000 to \$9,999**

Anonymous (3)  
Accenture  
African American Museum in Philadelphia  
Airgas, Inc.  
Allen/Trio Tire & Service and The McConnon Family  
AlliedBarton Security Services  
Aqua Pennsylvania, Inc.  
AT&T  
Ballard Spahr LLP  
Bei Shan Tang Foundation  
Blank Rome LLP  
Bloomberg  
Brandywine Global Investment Management, LLC  
Canon Solutions America, Inc.  
Dorothy V. Cassard Fund of The Philadelphia Foundation  
Charina Foundation, Inc.  
Cigna  
Clean Tech Services, Inc.  
Connelly Foundation  
Corporate Synergies Group, LLC  
Cozen O'Connor  
Davis Charitable Foundation  
DDK Foundation  
Dicalite Management Group, Inc.  
Dietrich American Foundation  
Trevor R. Drake and Anne R. Albright Fund  
Eagles Youth Partnership  
Electronic Ink  
Alex J. Ettl Foundation



The European Fine Art Fair  
Maastricht  
The Evert Family Charitable Fund  
Faith and Fine Arts  
Moses & Susan Feldman Fund of  
the Jewish Federation of Greater  
Philadelphia  
Fidelity Charitable Gift Fund  
Freeman's  
The Peter Freyd Family Charitable  
Fund  
Joan L. Garde Revocable Trust  
Glenmede  
Herbert and Rosalie Goldberg  
Family Foundation  
The Mary B. and Alvin P. Gutman  
Fund  
Henry Kimelman Family Foundation  
Janney Montgomery Scott LLC  
Joan L. Garde/Revocable Trust  
JustGive  
Estate of Kenneth S. Kaiserman  
Roy Korson Irrevocable Trust  
Lassin Family Foundation  
Lomax Family Foundation  
The Graeme Lorimer Trust  
M&T Bank  
The Jamie and Lisa Maguire Family  
Foundation  
Nancy Lurie Marks Family  
Foundation  
Matz Family Charitable Fund  
Meridian Bank  
Mondriaan Fund  
Mondrian Investment Partners  
(U.S.), Inc.  
The Peter S. Mozino Foundation  
The Arnold and Augusta Newman  
Foundation  
Osage Industries  
Pepper Hamilton LLP  
Perry Capital  
Pfizer, Inc.  
The PFM Group  
PK Financial Group  
Reed Smith LLP  
Frederick J. Rosenau Foundation

Estate of Rochelle Schwartz  
Schwarz Gallery  
Sidewater Family Foundation  
The Barnett Sobel Charitable Trust  
Sotheby's  
State Farm Insurance  
Sidney J. Stein Foundation  
J. William & Helen D. Stuart  
Foundation  
Subaru of America, Inc.  
TE Connectivity  
Tierney  
UGI Corporation  
Universal Health Services, Inc.  
West Pharmaceutical Services, Inc.

**\$2,500 to \$4,999**

Anonymous (1)  
ABS Capital Partners  
Aegis Property Group  
William and Nina Albert  
Foundation  
Alpha Boule of Sigma Pi Phi  
Fraternity  
The American-Scandinavian  
Foundation  
Angelakis Family Foundation  
Baird  
The Sybiel B. Berkman Foundation  
Jacob Burns Foundation, Inc.  
The Ralph E. Cades Family  
Foundation  
The Richard R. Carr Charitable  
Fund  
The Bonnie Cashin Fund  
Chubb Group of Insurance  
Companies  
The Colket Foundation  
Colman Family Fund  
Creed Productions LLC  
CSS Industries, Inc.  
Dry Family Foundation  
Elliott-Lewis Corporation  
Faber-Castell, USA  
Finlandia Foundation National  
Germeshausen Foundation  
Glazer Family Foundation

Goldman, Sachs & Co.  
Greater Philadelphia Cultural  
Alliance  
Peter and Janie Gross Fund  
The Groten Fund  
J & J Snack Foods Corporation  
The Johnson Family Fund  
Kaiserman Company, Inc.  
The Klein Company  
Knoll Inc.  
Laibson Family Fund  
Leon Levy Foundation  
The John R. and Joanne Lewis  
Family Foundation  
Limbach  
LL Funds, LLC  
Loring, Wolcott & Coolidge  
Charitable Trust  
Samuel P. Mandell Foundation  
Jack Miller Family Foundation  
Naidoff Charitable Trust  
Novak Charitable Trust  
O'Brien Business Systems  
The Pencoyd Foundation  
Penn Mutual Life Insurance  
Company  
Pennon Associates, Inc.  
Raff Electric, Inc.  
Jay and Gretchen Riley Fund of  
The Philadelphia Foundation  
Mary and Emanuel Rosenfeld  
The Charles and Kathleen Rossetti  
Foundation  
The Judith Rothschild Foundation  
The Benjamin Shein Foundation for  
Humanity  
Sherrerd Charitable Lead Annuity  
Trust  
The Shipley-Miller Foundation  
Joseph Kennard Skilling Trust  
Switzenbaum & Associates, Inc.  
John M. and Joan F. Thalheimer  
Family Charitable Foundation  
Barbara Yaseen Tiffany Fund of The  
Philadelphia Foundation  
Margaret Evans Tuten Foundation

United Way of Greater Philadelphia  
& SNJ  
Valhal Corp  
Carroll and Charlotte Weinberg  
Charitable Foundation, Inc.  
Richard and Beatrice Wernick  
Charitable Fund  
Wright-Hayre Fund of the  
Philadelphia Foundation

**\$1,000 to \$2,499**

Anonymous (2)  
Estate of John Aidukonis  
Atlantic City Electric Company  
Avery Foundation  
The AYCO Charitable Foundation  
Dick & Sally Brickman Fund  
Bridgette Mayer Gallery  
Bryn Mawr Trust Company  
Theodore and Nancie Burkett Fund  
Delmarva Power and Light  
Company  
Driscoll Family Foundation  
EnerVest, Ltd.  
Enterprise Holdings Foundation  
ExxonMobil Foundation  
FIG, LLC  
Gale Nurseries Inc.  
Dudley and Constance P. Godfrey  
Foundation, Inc.  
Graduate Guides of the  
Philadelphia Museum of Art  
William Hirsh Helfand Fund  
Herring Family Fund  
The Huber Family Foundation  
The Robert Wood Johnson  
Foundation  
Judith Auritt Klein Fund  
Kaplan, Pomerantz, Schaeffer  
Foundation  
The Gilbert N. Kerlin Fund  
Estate of William H. Krause  
The Beth and William Landman  
Family Fund  
Locks Gallery  
The Pierre and Tana Matisse  
Foundation

Jane C. MacElree Family  
Foundation  
Moderne Gallery  
Parkway Corporation  
The Sam and Deidre Patterson  
Foundation  
Potomac Electric Power Company  
Princeton Area Community  
Foundation, Inc.  
Quaker Chemical Corporation  
Rochester Area Community  
Foundation  
F. L. Rodgers Family Fund  
Marcia and Walter Rosen Family  
Foundation  
Royal Norwegian Consulate  
General  
Samlyn Capital, LLC  
Savitz Family Foundation  
Michael Shannon Designs  
Mahlon and Ellen Simon, Jr. Fund  
Swedish Council of America  
The John and Shirley Nash  
Foundation  
The Paul & Emily Singer Family  
Foundation  
The Philadelphia Autism Project  
United Way of Greater Portland  
Archbold D. and Helene D. Van  
Beuren Fund  
van Beuren Charitable Foundation,  
Inc.  
Verizon Foundation

**\$500 to \$999**

Anonymous (1)  
Aetna Foundation, Inc.  
Amuneal Manufacturing Corp.  
Bergen County United Way  
Margaret L. Butler Endowment  
Fund  
Estate of Jane McVey Campbell  
Chima Philadelphia, LLC  
Denenberg Charitable Trust  
DiPaolo Family Charitable Fund  
DSM Services  
Eberlein Design Consultants Ltd.

FMC Foundation  
Fury Designs, Inc.  
GE Foundation  
Gratz Gallery & Conservation  
Studio  
Grohman Family Fund  
Gunst Family Foundation  
Head First Ventures LLC  
Melvin and Melva Herrin Charitable  
Foundation  
IBM Corporation  
Iridian Asset Management LLC  
John Wiley & Sons, Inc.  
Merz Family Foundation  
Mi Casita Spanish Immersion  
Preschool  
Michael Gruber Design  
Millesime, LLC  
Minima, Inc.  
Mode Moderne, Inc.  
The Murphy Charitable Foundation  
OLC, LLC  
Pappajohn Woodworking  
Pfizer Foundation  
SmithImpact  
John L. and Grace Soldoveri  
Foundation, Inc.  
Srinivasan Family Fund  
Sykora Family Charitable  
Foundation  
The Howard J. Sedran Family  
Foundation  
The Prudential Foundation  
Michael Veloric and Cindy Haveson  
Veloric Fund

## Government Donors

Fiscal Year 2015

Institute of Museum and Library  
Services  
National Endowment for the Arts  
National Endowment for the  
Humanities  
Commonwealth of Pennsylvania  
Pennsylvania Council on the Arts  
City of Philadelphia



## Matching Gifts

Fiscal Year 2015

Anonymous (1)  
The ACE Charitable Foundation  
Aetna Foundation, Inc.  
American Refining Group, Inc.  
Automatic Data Processing  
Bank of America  
BlackRock  
BNY Mellon Wealth Management  
Boeing Company  
CA Technologies  
Cigna Foundation  
ExxonMobil Foundation  
FIG, LLC.  
GE Foundation  
GlaxoSmithKline  
Glenmede  
IBM Corporation  
John Wiley & Sons, Inc.  
Johnson & Johnson  
Law School Admission Council  
Liberty Mutual  
Macy's Foundation  
Macy's, Inc.  
The Merck Company Foundation  
Mondrian Investment Partners (U.S.), Inc.  
Morgan Stanley Smith Barney  
Network for Good  
Olin Corporation Charitable Trust  
The Prudential Foundation  
Pfizer Foundation  
Pfizer, Inc.  
PJM Interconnection, LLC  
PNC Foundation  
The Robert Wood Johnson Foundation  
TE Connectivity  
Truist  
Verizon Foundation  
VOYA Foundation  
Wells Fargo Community Support Campaign  
William Penn Foundation

## Promotional Support

Fiscal Year 2015

Al Día  
Christmas Village in Philadelphia  
Comcast  
DesignPhiladelphia  
HMart  
IKEA  
Iman Cosmetics  
InLiquid  
NBC 10 WCAU  
Philadelphia Convention and Visitors Bureau  
Philadelphia Horticultural Society  
Philadelphia Photo Arts Center  
Rikumo  
Sigma  
SugarHouse Casino  
Sunoco, Inc.  
Uber  
Uniqlo  
Visit Philadelphia

## Donors of Nonmonetary Gifts

Fiscal Year 2015

AFR Event Furnishings  
Bacardi USA  
Blue Root Entertainment  
Boyd & Blair Potato Vodka  
Bradford Renaissance Portraits  
Campari America  
Citadelle Gin  
Codify Design Studio  
CRW Graphics  
Dave DiRentis Photography  
DiD  
DJ Excel  
Don Q Rum-Serralles, USA  
Focus Barre and Yoga  
FOTOwd  
Garage Inc.  
Iman Cosmetics  
Insomnia Cookies  
Japan Airlines  
La Colombe  
Vincent J Mannino, DMD PC  
Metropolitan Bakery  
Mode Modern  
Origlio Beverage  
Philadelphia Distilling  
Philadelphia Society for the Preservation of  
Landmarks  
Pinot Boutique  
Vesna Todorovic Sacks and Howard J. Sacks  
Sigma  
Sonesta Hotels  
Springhouse Films, LLC  
STARR Catering Group  
Subarashii Kudamono-Gourmet Asian Pears  
of Pennsylvania  
SugarHouse Casino  
Takara Sake USA  
Tall Pines Day Camp  
Tito's Handmade Vodka  
Uber  
Valley Wine Warehouse  
Harriet and Larry Weiss  
WhistlePig Straight Rye



## Trustee and Staff Donors

Fiscal Year 2015

### Trustees

Hon. Arlin M. Adams  
Marta Adelson  
John R. Alchin  
Dennis Alter  
Barbara B. Aronson  
Andrea M. Baldeck, M.D.  
Peter A. Benoliel  
Nancy M. Berman  
Jack R. Bershad  
Sheldon M. Bonovitz  
Dr. Luther W. Brady, Jr.  
Ira Brind  
Julian A. Brodsky  
Priscilla S. Brown  
Gretchen Burke  
Helen McCloskey Carabasi  
Renée Chenault-Fattah  
Dr. Jolley B. Christman, Ph.D.  
Dr. Constance E. Clayton  
Ruth M. Colket  
James D. Crawford  
Peter D. Davenport  
H. Richard Dietrich III  
Ineke M. Dikland  
Edith Robb Dixon  
John G. Drosdick  
Orlando Esposito  
Edward Fernberger, Jr.  
Jaimie Spector Field  
Penny Fox  
Annette Y. Friedland  
Kimberley H. Gray  
David Haas  
Anne F. Hamilton  
Dorrance H. Hamilton  
Gail Harrity  
William H. Helfand  
Hannah L. Henderson  
Lynne Honickman  
Osagie O. Imasogie  
Joan M. Johnson  
James J. Kim  
Berton E. Korman  
Ronald P. Lassin  
Victoria McNeil Le Vine  
B. Herbert Lee

H. F. (Gerry) Lenfest  
Marvin B. Levitties  
Maxine Lewis  
Sueyun Locks  
Larry Magid  
Charles E. Mather III  
Bonnie F. McCausland  
Donald W. McPhail  
Mary Patterson McPherson  
John J. Medveckis  
Harvey S. Shipley Miller  
Leslie A. Miller  
Jacqueline Matisse Monnier  
Elizabeth R. Moran  
Martha Hamilton Morris  
Theodore T. Newbold  
John A. Nyheim  
James D. Pagliaro, Esq.  
Regina H. Pakradooni  
Zoë and Dean Pappas  
Dr. Donald B. Parks  
Ajay Raju  
Lynda R. Resnick  
Lisa Roberts and David Seltzer  
Joan S. Root  
Lyn M. Ross  
Marsha W. Rothman  
Andrew M. Rouse  
Pia Roy Chowdhury  
Timothy Rub  
Mark E. Rubenstein  
Angelica Zander Rudenstine  
Mr. and Mrs. Keith L. Sachs  
Martha McGeary Snider  
Marion Stroud Swingle\*  
Joan F. Thalheimer  
Bruce E. Toll  
Charles K. Williams, II  
Constance H. Williams  
Dr. John T. Williams  
Penelope P. Wilson  
Jerry Wind  
Hon. Thomas Wolf

### Staff

Jane M. Allsopp  
Nancy E. Ash

Jon P. Aylmer  
Sherry Babbitt  
Peter D. Barberie  
Robin Barnes  
Barbara A. Bassett  
Nancy D. Baxter  
Alice O. Beamesderfer  
Lawrence H. Berger  
David Blackman  
James L. Bryan  
Erin K. Chambers  
Cynthia Cosio  
Gretchen Dykstra  
Brian Fagan  
Kathleen A. Foster  
Jennifer Francis  
Jason Friedland  
Beatrice B. Garvan  
Marygrace Gilmore  
Betty S. Greene  
Gail Harrity  
Joshua Helmer  
Kathryn B. Hiesinger  
John W. Ittmann  
Don Kaiser  
Ann Kirschner  
Alexandra A. Kirtley  
Eileen L. Matchett  
Meredith McDevitt  
Joyce McNeely  
Erin Morris  
Sara Moyn  
Jennifer Nelson  
Caroline A. New  
Brian Newell  
Nancy O'Meara  
Claire Oosterhoudt  
Daniel Potterton  
Robert T. Rambo  
Damon Reaves  
Deborah Rebuck  
Timothy Rub  
Katharine Seed  
Marcy Serkin  
Jessica Sharpe  
Innis H. Shoemaker  
Marla Shoemaker

\* deceased

Carol Soltis  
Erin Soper  
Mimi Stein  
Rachel A. Swartz  
Aidan Vega  
Mary Wassermann  
Christopher Wasson\*  
Steven Wills  
Adrianne O. Wolkenberg

## Tributes

Fiscal Year 2015

### Gifts in Memory of

Ida Becker  
Madeline Berman  
Rose Marie Breingan  
Harvey Brown  
Andrew Bryen  
Barbara Clyman  
Nancy S. Coates  
Henry Clifford  
Anne d'Harnoncourt  
Bo Ettinger  
Effie Feld  
Dick and Jane Greene  
Helen Hamilton  
Robert J. Harbison, III  
Harriet Holstein  
Marie-Louise Jackson  
Carleigh Marie Jones  
Jim Kise  
Amelia Koffman  
Su-Jen Lin  
Professor W. James Lord  
Helen T. Madeira  
Shirley Mellon  
David P. Milby  
Tara Miller  
Matthew Mueller  
Sharon Newman  
Ellen and Jim Ounsworth  
Peter B. Pakradooni  
Ruth Perel  
Arthur Posner  
Ed Proctor  
Joan C. Sall  
Rochelle Schwartz-Moser  
Kathleen C. Sherrerd  
Bunny Stein  
Grundy Steiner  
Frances Elliot Storey  
Ronald Tardio  
Lorine Vogt  
Peter K. Warren  
Dorothy Wartman  
Dina Wind  
Barbara Winner  
William P. Wood  
Theodore R. Young

### Gifts in Honor of

James L. Alexandre  
Barbara B. Aronson  
Dr. Meg Barney  
Carlos Basualdo  
Dilys E. Blum  
Matthew Bonfanti  
Dirk H. Breiding  
Beverly and Michael Budin  
Dr. Constance E. Clayton  
Henry Clifford  
C. Danial Elliott  
Rolf Fehlbaum  
Kathy and Ted Fernberger  
Rev. John B. Gabage  
Nancy Ash Gallant  
Deena Gerson  
Marygrace Gilmore  
Angel Gonzalez  
Phyllis Gotkin  
Ellen Greenspan  
Raymond Grenald  
Gail Harrity  
Hannah L. Henderson  
Joan Hoffmann  
Isaac Henry Hohns  
Margo and Ellis Horwitz  
John Immerwahr  
Elliott Kiefer  
Linda Lipkin  
New Guides Training Coordinators  
Kelly M. O'Brien  
Zoë Pappas  
Chris Peterson  
Olivia Rabe  
Selma Rice  
Carolyn Rosen  
Timothy Rub  
Anthony and Katie Schaeffer  
Innis H. Shoemaker  
Gladys Simon  
John Sweeney  
Constance H. Williams  
Beverly Wilson



## Bequests and Other Realized Planned Gifts

Fiscal Year 2015

John Aidukonis  
Phyllis T. Ballinger  
Edward I. Bernstein  
Jane McVey Campbell  
Francis J. Carey  
Ruth B. Cohen  
Howard E. Holmquist  
Kenneth S. Kaiserman  
Theresa M. Keehmle  
Lorraine Korson  
Roy Korson Irrevocable Trust  
William H. Krause  
John F. McCloskey, Jr.  
Warren R. Moll  
George and Mildred Montgomery  
Elizabeth R. Moran Charitable Lead Trust  
John Morris  
Barrie May O’Gorman  
Alice N. Osborn  
Joan Bradley Prewitt  
Rochelle Schwartz  
Geraldine B. Wexelblat  
George Woodward, Jr. and Harriet E.  
Woodward  
Charitable Remainder Unitrust of Harriet  
E. Woodward

## Donors of Works of Art

Fiscal Year 2015

Alessi Italy  
Alex Katz Foundation  
Aperture Foundation, The Paul  
Strand Archive, New York  
Kenneth D. Arfman  
Arons Family Foundation  
Nancy Ash and Mark Gallant  
David L. Barquist  
Lawrence H. and Julie C. Berger  
Sandra Blumberg  
Jill and Sheldon Bonovitz  
Dr. and Mrs. Robert E. Booth, Jr.  
Mr. Robert W. Brano  
Norman Harrison Buck and  
Alexander Knapp Buck, Jr.  
Laura L. Camerlengo  
Paul Cava  
Dr. Joseph A. Chazan  
Fern and Hersh Cohen  
Donna Corbin  
Rena and Charles K. Cuno, Jr.  
Arthur Dantchik  
Daniel W. Dietrich II\*  
The Willem Dikland Collection  
Helen Williams Drutt English and  
H. Peter Stern  
Earle Family  
Mr. and Mrs. Elliott H. Eisman  
Escali Corp., Burnsville, Minnesota  
Kathleen P. Field  
Martin Field  
Ruth Fine  
Peter Finer  
Elaine and Mel Finkelstein  
Betty Fiske  
Ofelia Garcia  
Martin Giroud  
Gitter Yelen Collection, New  
Orleans  
Rose Gomez Hausman  
Dr. Ulrich and Dr. Kathryn Hiesinger  
The Paul Strand Collection, gift of  
Lynne and Harold Honickman  
The Paul Strand Collection, gift of  
Marjorie and Jeffrey Honickman  
Paul Hubbard

Roberta and Richard Huber  
Collection  
John W. Ittmann  
Eugene and Marie Louise Jackson  
Jones Wajahat Family Collection  
Alex Katz  
Ellsworth Kelly  
James Ketcham  
Naomi Klein  
Knoll, Inc.  
Sarah Ann and Werner H. Kramarsky  
Sally Jane Kuhn  
Frederick M. LaValley and  
John N. Whitenight  
Julia B. Leisenring  
Marguerite and Gerry Lenfest  
Jeanette Lerman-Neubauer and  
Joe Neubauer  
Robert Alan Lewis Collection Palm  
Beach  
Karl Lohmann, Jr., Carolyn Faucett  
and Elizabeth Pusey Lohmann  
Faucett  
Peter and Susan P. MacGill  
Camilla MacKay  
Helen Tyson Madeira  
The families of Helen Tyson Madeira  
and Charles R. Tyson  
G. Daniel Massad and  
Scott H. Eggert  
Larry and Mickey Magid  
Maximal Art Inc., Aston, PA  
McNeil Americana Collection  
Ann E. and Donald W. McPhail  
Susan Meiselas  
D. W. Mellor  
Sarah Merians, Lisa Berg, and  
Daniel Merians  
Elizabeth C. L. Merriam  
Harvey S. Shipley Miller  
Harvey S. Shipley Miller & J. Randall  
Plummer  
Monsignor John Miller  
Ben Frank Moss III  
Marc and Mi Young Mostovoy  
Anna Jane Moyer

Theodore T. Newbold and Helen  
Cunningham  
Charles W. Nichols  
Elizabeth Donner Norment  
Charles H. Page  
Philippe Parreno  
PCM Design, Madrid  
Perkins Center for the Arts,  
Moorestown, New Jersey  
Courtney Pitt, Jr. and William B. Pitt  
from the Estate of their mother,  
Elizabeth B. Pitt  
Anatole Pohorilenko  
The Print Center, Philadelphia  
Sara Reiter  
Lisa S. Roberts  
Richard and Marsha Rothman  
The Judith Rothschild Foundation  
Royal VKB (bv Koninklijke Van  
Kempen & Begeer), Zoetermeer,  
Netherlands  
Rosina Rucci  
Neil Sandvold  
Debra Sitner  
Michael Snow and Jack Shainman  
Gallery, New York  
Richard W. Snowden  
The Howard I. and Janet H. Stein  
Collection  
Carol Scasserra Stewart  
Garry Stone and Sara Jane Withers  
Carl Brandon Strehlke  
Marion Stroud Swingle\*  
Studio Chris Kabel, Rotterdam,  
Netherlands  
Mrs. Charlene D. Sussel  
Martha Stokes Price  
Undergrowth Design UK Ltd.,  
London  
Vitra Design Museum  
Vitra, Inc.  
Ruth and David Waterbury  
Bernard Willhelm  
Auldryn Higgins Williams and E. T.  
Williams, Jr.  
C. K. Williams, II

\* deceased

Stephen Guion Williams  
Martina Schaap Yamin  
Judith Young-Mallin  
Spencer Zahn  
Hope, Roger, and Joel Zoss



## Donors of Books to the Library and Archives

Fiscal Year 2015

Donna Berman  
William C. Bertolet  
Lois G. Brodsky  
E. Rhodes and Leona B. Carpenter  
Foundation  
C. Danial Elliott  
Audrey Escoll  
Dr. Stuart Fleming  
Kathleen A. Foster  
Ms. Ofelia Garcia  
William H. Helfand  
James H. and Pamela M. Hill  
Frederick D. Jackes  
Joan Konen  
Maxine S. and Howard H. Lewis  
Estate of Helen Tyson Madeira  
Judith Young-Mallin  
Harvey S. Shipley Miller  
Elizabeth Trudeau Morgan  
David Nalin  
Michael Penn  
Mr. and Mrs. Keith L. Sachs  
Francine Schmitt  
Carol E. Soltis  
Marilyn L. Steinbright  
Carl Brandon Strehlke  
James Tanis\*  
Roberta K. Tarbell  
Daniel D. Teoli, Jr.  
Mary Lynn West

\* deceased

## Fiske Kimball Society

June 30, 2015

Anonymous (65)  
Josephine Albarelli\*  
Alexandra Aldridge  
Alexandra Q. Aldridge  
Dennis Alter  
Catherine Apothaker  
Robin Austin and Gary Wescott  
Sherry Babbitt  
Mr. and Mrs. W. L. Babcock  
Ann C. Bacon  
Eileen Baird  
Paul and Cynthia Balistocky  
Phyllis Ballinger\*  
Peter A. Benoliel  
Lawrence H. and Julie C. Berger  
Jane Berryman  
Jack R Bershad  
William C. Bertolet  
Sally Cooper Bleznak  
Mrs. Lois Boardman  
Dr. Claire Boasi  
Jill and Sheldon Bonovitz  
Dr. Luther W. Brady, Jr.  
Robert W. Brano  
David E. Brinson  
Lois and Julian Brodsky  
Joseph D. Broski  
Gail M. Brown  
Laura Thomas Buck  
Mr. and Mrs. G. Theodore Burkett  
Corinne L. Cacas and William N.  
Hanafee, Jr.  
Malcolm\* and Joan Campbell  
Francis J. Carey\*  
Scott and Nelly Childress  
Dr. Constance E. Clayton  
Betsy Z. Cohen  
Dr. Karen Weaver Coleman  
Peggy Cooke  
Mr. and Mrs. Arthur Covello  
James D. Crawford and Judith N.  
Dean  
Ann T. Csink and John E. Linck  
Dr. Kenneth R. Cundy  
L. Daniel Dannenbaum  
Arleen M. Dascola and Joyce L.  
Dascola

Maude de Schauensee  
Dr. Dorothy J. del Bueno  
Dr. J. Robert DiFulgo  
Mrs. Willem K. Dikland  
Mrs. F. Eugene Dixon, Jr.  
Florinda Donato Doelp  
Diana B. Dorken  
Fytie Drayton  
Mr. Thomas D'Ulisse  
Lady Deana Pitcairn Duncan  
Van and Lynda Eckes  
Mr. and Mrs. Walter Elmer  
Ms. Margaret A. Everitt  
Mr. James R. Fairburn  
Edward Fernberger, Jr.  
James W. Feussner, M.D., J.D.  
Jaimie and David Field  
Marjorie S. Fiterman  
William H. Flammer, Jr.  
Camille S. Focarino  
Robert T. Foley  
Doctors Barbara and Leonard Frank  
Annette Y. Friedland  
Beatrice and Charles\* Furr  
Ms. Ofelia Garcia  
Joan Garde  
Deena Sara Gerson  
Rosalie K. Gerson  
Dr. Susan D. Gisser  
Gene Gladstone  
Donna Miller Glickstein  
Mrs. Joanne Goldfarb  
Alfred E. and Adele Goldman  
Allen S. Goldman, M.D., and Rachel  
Bok Goldman  
Harold Goldman and John Bonavita  
Joan L. and William Goldstein  
Virginia B. Gordon  
Betty Gottlieb in memory of Dr.  
Harry Gottlieb  
Richard D. Greenfield, Esq.  
Joanne T. Greenspun  
Elizabeth Kapnek Grenald and  
Raymond Grenald  
Agnes Gund  
Susan Hagen  
Mrs. Daniel J. Haley, Jr.

Dr. Benjamin F. Hammond  
Joseph F. Haro  
William H. Helfand  
Hannah L. Henderson  
Mary B. Hill\*  
Lynne Honickman  
Linda R. Jacobs  
Mr. and Mrs. Stephen R. Jacobs  
Joan M. and Victor L. Johnson  
Mary Anne Dutt Justice  
Ken Kaleta  
Mr. and Mrs. Thomas Kane  
Paul K. Kania  
Mrs. Janet Kardon  
Cynthia and Jordan Katz  
James H. Kelleher and Derrik R. G.  
Morris  
Mary Kilroy-Pogach  
Caroline and Sidney Kimmel  
Emily Klebanoff  
Naomi Klein\*  
Barbara C. Kligerman  
Norma and Leonard Klorfine  
Gabrielle Kopelman  
Mr. and Mrs. Berton E. Korman  
Jane and Leonard Korman  
Deborah S. Krauss  
Mrs. I. Raymond Kremer  
Mary Louise Krumrine  
John B. Lane  
Carolyn Payne Langfitt  
Frederick LaValley and John  
Whitenight  
Mr. and Mrs. B. Herbert Lee  
Mrs. Ruth Sarah Lee  
H. F. (Gerry) Lenfest  
Thomas A. Leonard, Esq.  
Renee T. Levin\*  
Maxine S. and Howard H. Lewis  
Richard Lewis  
Carol and Howard Lidz  
Lin-Wei Su-Jen\*  
Richard Houghton Livesey III and  
Mrs. Mae F. Livesey  
Louise Robins Lord  
Susan P. and Peter MacGill  
Fletcher MacNeill

\* deceased

Margaret R. Mainwaring  
Mr. Edward Markart  
Miranda Markart  
Betty J. Marmon  
Thomas and Naomi Martin  
Mary MacGregor Mather and  
Charles E. Mather III  
Frederick R. McBrien III  
Robert McLaughlin  
John C. McMeekin  
Mrs. Robert L. McNeil, Jr.  
Ann and Donald W. McPhail  
John J. Medveckis  
Mrs. David Herron Meese  
Jane Mellon  
Margy Meyerson  
Harvey S. Shipley Miller  
Shirley and Mitch Miller  
Edward H. Mills, Jr.  
Mrs. J. Maxwell Moran  
Martha Hamilton Morris  
Marlene and Samir Mukherjee  
Kathleen Mulhern  
Dr. and Mrs. Hartley S. Neel  
Mr. and Mrs. Richard Neel  
Theodore T. Newbold  
Charles W. Nichols, M.D.  
Mr. and Mrs. John A. Nyheim  
Enid Curtis Bok Okun  
John and Ann Ollman  
Peter Paone and Alma Alabilikian  
Zoë and Dean Pappas  
Gloria Pasline  
Rose Paul  
Wendy Peck and Charles Forer  
Charlotte D. Phelps, Ph.D.  
Barbara L. Phillips  
Annemieke Konsten Pistone and  
Joseph J. Pistone  
J. R. Plummer  
Nancy D. Pontone  
Mr. and Mrs. Neil C. Randall  
Francis H. Rasmus, Jr.  
Naomi Jury Reik  
Marlene Francois Renee  
Danielle Rice

Edward A. Richards  
Heidrun E. Roberts and Allen B.  
Roberts  
John M. Roberts, M.D.  
Gene Rochberg  
Mrs. Edwin P. Rome  
Joan and Stanley\* Root  
Sue Perel Rosefsky  
Eileen Rosenau  
Ms. Grace Rosenthal  
Mrs. Louise F. Rossmassler  
Andrew M. Rouse  
Lila A. and Vincent N. Russo  
Keith L. and Katherine Sachs  
Alice Saligman  
Miss Frederica Sattinger  
Doug Schaller  
Mrs. Susan B. Scharf  
Dr. Elias Schwartz and Esta R.  
Schwartz  
Susan and William Schwartz  
Michael A. Shannon  
Mrs. Edward Sickles  
Ellen Slavin  
Steven and Donna Slovak  
Martha McGeary Snider  
Evelyn G. Spritz  
Marilyn and Dean R. Staats  
Carl L. Steele  
Sara Steele  
Howard I. Stein  
Mimi and Herb Stein  
Marie Stuart  
Marion Stroud Swingle\*  
Cecilia Segawa Seigle Tannenbaum  
Mr. and Mrs. L. P. Teillon, Jr.  
Allen K. Townsend  
Phyllis Tuchman  
Dr. Salvatore M. Valenti  
Anne H. and Frederick Vogel III  
Emily Mitchell Wallace and  
Gregory M. Harvey  
Mildred Weinstock\*  
Mildred L. Weisberg  
Mr. and Mrs. Raymond H. Welsh  
Geraldine B. Wexelblat\*

F. H. Whitten  
Johnnie and Chuck Wiedmann  
Beverly M. Wilde  
Dr. Sankey V. Williams and  
Constance H. Williams  
Dr. and Mrs. Robert H. Williams  
Beverly Wilson  
Jerry Wind  
Ann Winkowski  
Dr. William Wolgin  
Lida Amanda Wright  
Maria Yasinsky-Murowany and  
Anthony Murowany, Jr.  
Electra Demopoulos Yorsz  
Alfred Zernik  
George Zolot and R. H. Levin  
Benjamin E. Zuckerman, Esq., and  
Marian Robinson



## Anne d'Harnoncourt Society

June 30, 2015

### Benefactors

Josephine Albarelli\*  
Dennis Alter  
Barbara B. and Theodore R.  
Aronson  
Jill and Sheldon Bonovitz  
Dr. Luther W. Brady, Jr.  
Ira Brind  
Lillian and Elliott H. Eisman  
Agnes Gund  
Mrs. Samuel M. V. Hamilton  
Jeffrey and Penny Hecktman  
Andrea M. Baldeck, M.D.  
Lynne and Harold Honickman  
Marjorie and Jeffrey Honickman  
Mrs. Eugene W. Jackson  
Joan M. and Victor L. Johnson  
Athena and Nicholas Karabots  
Ellsworth Kelly  
Mr. and Mrs. James J. Kim  
Caroline and Sidney Kimmel  
Brook J. Lenfest  
Marguerite and Gerry Lenfest  
Musa and Tom Mayer  
Mrs. Robert L. McNeil, Jr.  
Harvey S. Shipley Miller  
Leslie Miller and Richard Worley  
Jacqueline Matisse Monnier  
Mrs. J. Maxwell Moran  
Jeanette Lerman-Neubauer and  
Joseph Neubauer  
The Pew Charitable Trusts  
The Judith Rothschild Foundation  
Mr. and Mrs. Keith L. Sachs  
Ronnie L. and John E. Shore  
Howard I. Stein  
Marion Stroud Swingle\*  
C. K. Williams, II  
Penelope P. Wilson

### Members

Anonymous (9)  
2000 Cranes Japanese Pottery &  
Ceramics  
The Honorable and Mrs. Arlin M.  
Adams  
Michael A. Adams

Warren J. Adelson  
AF Supply  
Igal Ahouvi  
Elizabeth A. Albert  
Sara Albrecht  
John Alchin and Hal Marryatt  
Alessi  
Alexander and Bonin  
Alexander Gallery  
Dr. Charles E. Alexander  
Bjorn Guil Amelen and Bill T. Jones  
American Academy of Arts and  
Letters  
The American College  
The Annenberg Foundation  
The Aperture Foundation  
Architectmade  
Kenneth D. Arfman  
Arnett Collection of the Tinwood  
Alliance  
Mr. Henry H. Arnhold  
Mr. Robert D. Aronson  
Artecnic, Inc.  
Edward and Gwen Asplundh  
Atlanta Korean-American Culture  
and Arts Center  
Robin Austin and Gary Wescott  
Authentics GmbH  
Eric Avery  
B&B Italia  
Badgley Mischka  
Dr. and Mrs. Frederick Baekeland  
Eileen Baird  
Peter D. Barberie  
Bard Graduate Center  
Will Barnet Foundation  
David L. Barquist  
Barry Friedman, Ltd.  
Carlos Basualdo and Monica Amor  
Nancy Wolfner Bauer  
Cynthia Bean  
Kate Ganz and Daniel Belin  
Sara and Marc Benda  
Nanette Roche and John Bender  
Marguerite S. Benoliel  
Elizabeth Beresford  
Lisa Berg

Lawrence H. and Julie C. Berger  
Mr. Edwin Bergman  
Nancy M. Berman and Alan Bloch  
Earl L. Bernstine  
Helen and Jack Bershad  
William C. Bertolet  
Charlotte C. Betancourt  
Chhote Bharany  
Mr. Cristiano Bianchin  
Cordelia Frances Biddle  
Anthony J. Drexel Biddle III  
Mrs. Polly Biddle  
Bill Blass Ltd.  
John Binswanger  
Bisazza S.p.A  
Daniel Blain, Jr.  
Lynne Bloom  
Sandra Blumberg  
Lois Boardman  
Harold S. Goldman and John A.  
Bonavita  
Dr. and Mrs. Robert E. Booth, Jr.  
Supratik Bose and Mary K. Eliot  
Patricia L. Bourne  
Bowman Properties  
Ann Hart  
Michael J. Bradley  
Thelma Finster Bradshaw  
Brandywine Workshop  
Robert W. Brano  
Ryan Brant  
W. Scott Braznell  
Dr. Benjamin Bregman  
Lois G. and Julian A. Brodsky  
Brooklyn Museum  
Lucinda Brown  
Gail M. Brown  
Emily and William Brown  
Stephen B. Browne  
Thom Browne  
Ann Blair and David B. Brownlee  
Alexander Knapp Buck, Jr.  
Norman Harrison Buck  
Mr. and Mrs. William C. Buck  
Mr. and Mrs. André M. Buckles  
Russell Thayer Bullitt and Judith R.  
Bullitt

\* deceased

Bill and Sheryl Bullitt  
Burberry Prorsum  
Mary Livingston Griggs and Mary  
Griggs Burke Foundation  
Alfred L. Bush  
C. G. Boerner, LLC.  
Mr. and Mrs. Eugenio Calabi  
Gary and Janet Calderwood  
John Cale  
Clara Callahan and Peter Goodman  
Thomas P. Callan and  
Martin McNamara  
Laura L. Camerlengo  
Kathleen Campbell  
William H. Campbell  
Camper  
Mme. Yolande Candel  
Candy Coated  
Iris & B. Gerald Cantor Foundation  
Mr. and Mrs. Stephen Caplan  
Cappellini S.p.A.  
Ann M. and William B. Carey  
Pamela J. Carnot  
Rachel Carren  
Mickey Cartin  
Paul Cava  
CDS Gallery  
ChampionScott Partners  
Katherine S. Chapin  
Barbara Chase-Riboud  
Dr. Joseph A. Chazan  
Scott and Nelly Childress  
Mrs. Richard L. Chilton, Jr.  
Linda Brenner  
Vincent Cianni  
Ralph Citino and Lawrence Taylor  
Carl Clauss  
Dr. Constance E. Clayton  
Jeffrey Cline  
Mrs. Benjamin Coates  
Kenneth Cobonpue  
Mrs. Alma Cohen  
Arthur M. Cohen  
Fern and Hersh Cohen  
Mark Cohen  
Eileen and Michael Cohen  
Dr. and Herbert E. Cohn

Coleccion Patricia Phelps de  
Cisneros  
Mr. and Mrs. Tristram C. Colket, Jr.  
Collab: The Group for Modern and  
Contemporary Design  
Michael and Constance Cone  
Martha Connell  
Connelly Foundation  
Janis Conner  
Rebecca S. Conrad  
Camille and Alex Cook  
Peggy Cooke  
Donna Corbin  
Elizabeth Eddy Cornwall  
The Eldzier Cortor Trust  
Richard Cote  
Sarah M. Coulson  
Charles Cowles  
The Craft Show Committee of the  
Philadelphia Museum of Art  
James D. Crawford and  
Judith N. Dean  
Joyce Creamer  
Jacqueline and Charles Crist  
James Culbert  
Dr. Diana R. Cundell  
Rena and Charles K. Cuno, Jr.  
Julie P. Curson  
Mr. and Mrs. William P. Daley  
Arthur Dantchik  
Claire S. Davidson  
Lisa Corinne Davis  
Oscar de la Renta  
Maude de Schauensee  
Dedalus Foundation, Inc  
Peter Schneider and Susan  
DeJarnatt  
Dr. Dorothy J. del Bueno  
Jeffery Lloyd Dever  
Kris Dey  
Don Didier  
Cordelia Biddle Dietrich, H. Richard  
Dietrich III, and Christian Braun  
Dietrich  
Daniel W. Dietrich II\*  
Mrs. Willem K. Dikland  
Mr. Jim Dine

Mrs. F. Eugene Dixon, Jr.  
Marcia Docter  
Margaret Chew Dolan and  
Peter Maxwell  
Adele Donati  
Abigail Hourwich  
Amy and Tony D'Orazio  
David M. Doret  
Leslie Dotson  
Anne R. Albright and Trevor R.  
Drake  
Phoebe Driscoll  
Mr. and Mrs. Matthew J. W. Drutt  
Marlene Bronstein Dubin  
Mrs. Barbara Duthuit  
Karen Heller  
Paula Eachus  
Mr. and Mrs. Samuel Morris Earle  
Eckenhoff Family  
Mrs. Sylvia L. Egnal  
Lilian and Elliott H. Eisman  
Betty Rugh Elder  
Helen W. Drutt English and  
H. Peter Stern  
Mrs. Georgiana Erskine  
Escali Corporation  
Ruben Eshkanian  
Rosa and Alberto Esquenazi  
Estiluz  
Margaret Howe Ewing  
Julien L. Eysmans  
Kathleen and Marvin Factor  
Nöelle Fahlen  
Evelyn D. Farland  
Ms. Carolyn Faucett-Knox  
Mimi Favre  
Peter A. Feld  
Mr. and Mrs. Stuart P. Feld  
Gabrielle Hagert Feldman  
Samuel S. Fels Fund  
Kathy and Ted Fernberger  
Fidelity Mutual Life Distributing Trust  
Jaimie and David Field  
Kathleen\* and Martin W. Field  
Lorraine and Arthur Filderman  
FinArt Associates  
Adele Fine

Ruth Fine  
Mr. Peter Finer  
Elaine and Mel Finkelstein  
Carolyn Fisher  
Ms. Betty Fiske  
Adele F. Fleisher  
Flos  
Fondazione Baruchello  
Sheila and Ian Forbes  
John and Berthe Ford  
The Forman Family Foundation  
Foscarini  
Kathleen A. Foster  
Mr. and Mrs. Robert A. Fox  
David W. and Barbara G. Fraser  
The Free Library of Philadelphia  
James L. Freeman  
Sally Freud  
Annette Y. Friedland  
Gary D. and Kristin W. Friedman  
Edward and Karen S. W. Friedman  
Rachel Frishberg Press  
Estelle Galeano  
Lynne Galler  
James A. Ganz  
Valentino Garavani  
Ms. Ofelia Garcia  
Beatrice B. Garvan  
Drs. Umesh and Sunanda Gaur  
Laura Gealt  
Gail Geibel  
Georg Jensen  
Deena Sara Gerson  
Mr. and Mrs. Stuart Gerstein  
Maxi D  
Ramona Gibbs  
Melanie Gill  
Martin Giroud  
Gitter-Yelen Foundation  
GlaxoSmithKline  
Richard Gluckman  
Allen S. Goldman, M.D., and Rachel  
Bok Goldman  
The Horace W. Goldsmith  
Foundation  
Nancy Gonzalez  
Frank and Betsy Goodyear

Virginia B. Gordon  
Dr. Janice T. Gordon  
Betty Gottlieb  
Claudia Gould  
David Graham  
Carole Haas Gravagno  
Howard Greenberg  
Mr. and Mrs. Jerome Greenberg  
Cai Guo-Qiang  
David Haas  
Frederick R. Haas  
Zaha Hadid  
Titi Halle  
Ted Hallman  
Dr. Benjamin F. Hammond  
Dr. Steven D. Handler and Cynthia  
B. Solot  
David A. Hanks  
Joseph and Sherry Hanley  
Dr. Hie-Won Yvonne L. Hann  
John J. Hannan  
Helen Hanson  
Melissa Harris  
Harry Allen & Associates  
Kristina Haugland  
Rose G. Hausman  
HAY  
William H. Helfand  
Hannah L. Henderson  
Barbara B. Henkels  
Mr. and Mrs. Reinaldo Herrera  
Ms. Wilma Heston  
Pat Hickman  
Dr. Ulrich and Dr. Kathryn Hiesinger  
Dr. Margaret Hiesinger  
Dr. William Hiesinger  
Jane Goldstone Hilles  
Linnard R. Hobler  
Mrs. Louise S. Hoffman  
Hokes Archives  
Judith Hollander  
Cynthia B. Holstad  
Hollie and Jamie Holt  
Jean and Lon Homeier  
Walter Hopps and Caroline Huber  
Henry Horenstein  
Barbara Houze

Jirair S. and Elizabeth Hovnanian  
Family Foundation Fund  
Nancy and Stephen Hovnanian  
James J. Howley  
Mr. Paul Hubbard  
Roberta P. and Richard L. Huber  
Mrs. Fred L. Hudson III  
Nancy M. Hughes  
Nancy and Wayne Hunnicutt  
Pemberton Hutchinson  
Charles T. Isaacs and Carol A. Nigro  
John W. Ittmann  
J.J. Lally & Co., Oriental Art  
Sarah Jackson  
Marc Jacobs  
Zelda and Josef Jaffe Family  
Jaga, N.V.  
Carroll Janis  
Geraldine and Edward Jawer  
Young Kyo Jeong  
Cynthia L. Johnson  
George E. Johnson, Jr., and  
Melissa S. Meighan  
Ingrid Johnson  
Jones Wajahat Family  
Mrs. Henry A. Jordan  
Joe J. and Sarah C. Jordan  
Amanda Kaiserman  
Susan W. Kaiserman\*  
Jane Kallir  
Kang Collection  
Paul K. Kania  
Anne Kaplan  
Donna Karan  
Mrs. Janet Kardon  
Nancy Green Karlins and  
Mark Thoman  
Kast van een Huis  
Alexander Katlan  
Alex Katz Foundation  
Linda H. Kaufman  
KDDI Corporation, Tokyo  
Leroy E. Kean  
Dale and Patricia Keller  
Wyn Kelley  
Kenny Schachter / ROVE Projects LLP  
Roger Keyes



Nam Kim  
Kyoko Kinoshita  
Mrs. Sallie Smith Kise  
Calvin Klein  
Mrs. Henry Klein  
Norma and Leonard Klorfine  
Robert Knisel  
Knoll Inc.  
William Knospe  
Frederick R. Koch  
Derek Koenig  
Ms. Barbara Kohler  
Mr. and Mrs. Berton E. Korman  
Jane and Leonard Korman  
Michael Kors  
Werner Kramarsky  
Jill and Peter Kraus  
George Kravis  
Romain Kremer  
Mary Louise Krumrine  
Laura Kuhn  
Ms. Sally J. Kuhn  
Kunsthandlung Helmut H. Rumbler  
Lacoste Footwear  
Ruth and Peter Laibson  
Margaret and David Langfitt  
Carolyn Payne Langfitt  
Lannan Foundation, Santa Fe,  
New Mexico  
Harriet and Ronald Lassin  
Ralph Lauren  
Bette Ann Davis Lawrence  
Carol Clark Lawrence  
David Lebe  
Mrs. Joan F. Ledoux  
Lee Gallery  
Mr. and Mrs. B. Herbert Lee  
Stephan and JoAnn Leimberg  
Julia Leisenring  
Judy and Peter Leone  
Mark and Elizabeth Levine  
Levitties Family  
Kalle Levon  
Jay and Emma Lewis  
Maxine S. and Howard H. Lewis  
Robert Alan Lewis  
Mr. and Mrs. Robert E. Linck

H. Gates Lloyd  
Sueyun and Gene Locks  
John J. Lombard, Jr. and  
Eugenia Lombard  
David B. Long  
Virginia Nemir Lukefahr  
Thomas H. Lurie  
Norma Gene Lykes  
Susan and Peter MacGill  
Camilla MacKay  
Linda MacNeil  
Grace L. Madeira  
Maeda Masahiro  
Mr. and Mrs. Larry Magid  
Maharam  
Lilyan Maitin  
Noritaka and Makiko Maki  
Dr. Paul Todd Makler  
Wendy Malinow  
Peter L. Malkin  
Andrew Mangravite  
Marc Newson Ltd.  
George and Nancy Marcus  
Margarete Roeder Gallery  
Marimekko  
Mary Ellen Mark  
Megan Staffel and Graham Marks  
Earl Martin  
Sandra Martinez de Van Ness and  
John R. Van Ness  
Mrs. Robert Martinson  
Frank A. Elliott, Josiah Marvel, and  
Johnathan Marvel  
Judith C. Marvin  
Alan Marwine  
Janet Marwine  
G. Daniel Massad  
Mr. and Mrs. Charles E. Mather III  
Studio Fabio Mauri  
Maximal Art Inc.  
Stewart Shillito Maxwell  
Richard May  
Timothy David Mayhew  
Frederick R. McBrien III  
Pat McCauley  
Lisa D. Kabnick and John H.  
McFadden

Nancy Pyle McGee  
Robert and Carolyn McGrory  
Henry S. McNeil  
Jean Plante McNelis  
Veronica T. McNiff  
Ann and Donald W. McPhail  
Mr. and Mrs. James H. McQuade  
Alan and Ellen Meckler  
Seymour Mednick  
John J. Medveckis  
Robert Mehlman  
Susan Meiselas  
Melissa Shoes  
D. W. Mellor  
Daniel Merians  
Sarah Merians  
Bruce Metcalf  
Cecilia Metheny  
Metropolitan Museum of Art  
Margy Meyerson  
Ms. Ellen Michelson  
Hal Miller  
Monsignor John Miller  
R. Craig Miller  
Joe Mills  
Sondra Milne-Henderson  
Joan B. Mirviss  
Ottavio and Rosita Missoni  
Linda G. Mitchell  
The Leo Model Foundation  
Modernmini  
Andrea Modica  
Abelardo Morell  
Martha Hamilton Morris and  
I. Wistar Morris III  
Family of Samuel Wheeler Morris  
Mr. Ben Frank Moss  
Mr. Marc S. Mostovoy and  
Ms. Mi-Young Park  
Eleanor Moty  
Anna Jane Moyer  
Agnes M. Mulroney  
Óscar Muñoz  
Dr. and Mrs. J. Brien Murphy  
Hyman and Sandra K. Myers  
Stanley F. and Margaret W. Myers  
Dr. David R. Nalin

Dr. Richard R. Nalin  
Holly Rogers Nardi  
National Trust for Historic  
Preservation  
Virginia Norton Naudé  
Francis M. Naumann  
Dr. and Mrs. Hartley S. Neel  
Donald Neiman  
Mr. and Mrs. John J. Nesbitt III  
Bea Nettles  
Helen Cunningham and Theodore  
T. Newbold  
Charles W. Nichols  
Gary Niederkorn  
Nihon Logipack Co., Ltd.  
Nike, Inc.  
Isamu Noguchi Foundation  
Tom Norton  
Novel Energy Ltd  
Nushisa  
Mr. and Mrs. John A. Nyheim  
OFFI & Company  
The Georgia O'Keeffe Foundation  
Enid Curtis Bok Okun  
John and Ann Ollman  
Mr. and Mrs. Robert Oppenheimer  
Mr. and Mrs. C. Warren Ormerod  
Jane Osborne  
Edward J. Osowski  
Daryl R. Otte  
Josh Owen  
Charles H. Page  
Peter Paone  
PaperBoy  
Zoë and Dean Pappas  
Harold and Mildred Parker  
Franklin Parrasch  
Philippe Parreno  
PCM Design  
Suzanne Penn  
Pennsylvania Academy of the Fine  
Arts  
Pentax Ricoh Imaging Americas  
Corporation  
Marsha and Jeffrey Perelman  
Ronald O. Perelman  
Daniel Peris

Perkins Center for the Arts  
Charlotte DeMonte Phelps  
The Photo Review  
Ms. Howardena D. Pindell  
Courtney Pitt, Jr.  
William B. Pitt  
P'Kolino, LLC  
J. R. Plummer  
Focus  
Philadelphia Museum of Art  
Weekday Guides  
Barbara A. Podell and Mark G.  
Singer  
Roberto Polo  
Pologeorgis Furs  
Kerstin Porter  
Marc B. Porter  
Zac Posen  
Evelyn Pousette-Dart  
Mrs. Rachel Frishberg Press  
Jeanne and Richard S. Press  
Liz Price  
Mr. and Mrs. Philip Price, Jr.  
The Print Center  
Hope and Michael Proper  
James Prosek  
Pucker Gallery  
Sue and Bernie Pucker  
pulpo  
Pulsar  
James J. Purtill  
Mary Tobias Putman  
Qantas Airways Limited  
Robert L. Raley  
John and Alice Randolph  
William Rapp  
Jan Rattia  
Dina Recanati  
The Reeves Center at Washington  
and Lee University  
Otto Reichert-Facilides  
Ruth Shaw Reinhardt  
Sara Reiter  
Mr. and Mrs. Stewart A. Resnick  
Zandra Rhodes  
William Craig Rice  
Richard Schultz Design, Inc.

Linda Richardson  
Katherine D. Rines  
Joseph J. Rishel  
John A. Robbins II  
The Robert Mapplethorpe  
Foundation  
Allen B. Roberts and Heidrun Engler  
Ed Roberts  
Lisa S. Roberts  
Osvaldo Romberg  
Ann Dee Rome  
Joan and Stanley\* Root  
Eileen Rosenau  
Naomi Rosenblum  
Stewart G. Rosenblum  
Joel Rosenkranz  
Rosenthal, AB  
Lynn Rosenthal  
Mark and Laura Rosenthal  
Sir Norman L. Rosenthal  
Mrs. Julius Rosenwald II  
Lyn M. Ross  
Donald Rothfeld  
Marsha and Richard Rothman  
Andrew M. Rouse  
Royal VKB  
Mr. and Mrs. Timothy Rub  
Mr. and Mrs. Mark E. Rubenstein  
Ralph Rucci  
Rosina Rucci  
Ron Rumford  
Matthew Rutenberg  
Marianna Sackler  
Alice Saligman  
Brian M. Salzberg  
Sam Francis Foundation  
Neil Sandvold  
Lauren Sara  
David and Naomi Savage  
Mr. and Mrs. Rajiv Savara  
Georgianna Stamatelos Savas  
Julia Sawabini and Jeanne Stanley  
Stuart Sawabini  
Naomi Sawelson-Gorse  
Ella B. Schaap  
Ingrid Schaffner  
Ida F. S. Schmertz

Marian Schoettle  
Karen H. Schulze  
Christopher and Hannelore  
Schwabacher  
Barbara Schwartz  
David A. Schwartz  
Dr. and Mrs. Elias Schwartz  
Mark Schwartz and Bettina Katz  
Susan and William Schwartz  
Stephen Schwarzman  
Dr. Peter V. Scoles  
Mrs. Gay Scott  
Sean Scully  
Eric Seiler and Darcy Bradbury  
Donald V. Selkow and Lynne  
Clibanoff Selkow  
Joe Seltzer  
Elizabeth A. Sesso  
Darrel Sewell  
Mr. and Mrs. Joseph Shanis  
Alan Shapiro  
Norma L. Shapiro  
Mrs. Susan K. and Mr. Bruce H.  
Shapiro  
Mari and Peter Shaw  
Jack Shear  
Shin Young-ok and Choi Seung-won  
Mrs. Elizabeth F. Shipley  
Mr. and Mrs. Samuel R. Shipley III  
Innis Howe Shoemaker  
Joan K. Short  
Showroom Finland  
Ami Shroff  
Sicardi Gallery  
Christina Sidey  
Dr. Marion J. Siegman  
Dr. and Mrs. Stephen Silberstein  
Howard Silver  
Mr. Francesco Simeti  
Larry Simms  
Sirch  
Debra Sitner  
Eileen S. Sklaroff  
Odyssia Skouras  
Dr. and Mrs. Stanton N. Smullens  
Martha McGeary Snider  
Michael Snow

Richard Wood Snowden  
Mary and Dan Solomon  
Peter Som  
Sophy Curson Inc.  
Mr. and Mrs. Bernard Spain  
Andrew Spence  
Sadie Spencer  
Allen Staley  
Mr. and Mrs. Harold P. Starr  
Dr. Robert Stefanotti  
Judith E. Stein  
Pearl Steinberg  
Marilyn L. Steinbright  
Leon Steinmetz  
Carol Scasserra Stewart  
Michael A. Stocker  
Ann R. Stokes  
Marion M. Stokes  
Sarah Stolfa  
Mr. Garry Stone and  
Ms. Sara Jane Withers  
Bayard and Frances Storey  
Susanne Strassburger Anderson and  
Valerie Anderson Readman  
Mr. and Mrs. Peter Straub  
Zoe Strauss  
Mr. and Mrs. James B. Straw  
Historic Strawberry Mansion  
Carl Brandon Strehlke  
Donna C. and Morris W. Stroud II  
Mrs. Ann Percy Stroud  
Marie Stuart  
Chris Kabel  
Reiko Sudo  
Charlene Sussel  
Frank J. Szarko  
James Tanis\*  
Roberta K. Tarbell  
Mary Tatnall  
Robert M. Taylor  
Amy Tecosky-Feldman  
Edward P. TenBroeck  
Neil Thall  
Donald Michael Thieme  
Mary Stevenson Thieme and Donald  
Michael Thieme

Ray K. Metzker\* and  
Ruth Thorne-Thomsen  
The Tiffany & Co. Foundation  
Seth Tillett  
Bruce and Robbi Toll  
Thomas and Anne Toscani  
David R. Towle  
Ethel A. Trefsgger  
Sonia C. Triester  
Alan and Maggie\* Tripp  
Christine Trostle  
Conley Harris  
Mr. and Mrs. Robert T. Trump  
Dr. and Mrs. Evan H. Turner  
Undergrowth Design UK Ltd.  
Vitra GmbH  
Mr. and Mrs. Frederick Vogel III  
Anne O'Donnell  
Diane von Furstenberg  
Jones Wajahat Family  
Mrs. Margaret Moore Walker  
Marcel Wanders  
Carol E. Ware  
Ruth and David Waterbury  
Frank M. Theis and John Paul Weir  
Morris L.\* and Mildred L. Weisberg  
Ellen and Leon Weiss  
Lori Weitzner  
Esther and Joe Welden  
Anthony M. Wells  
Lenore Weseley  
Barbara Westman  
John P. Whitecar  
John Whitenight and  
Frederick LaValley  
Donald C. Whitton  
Bernhard Willhelm  
The William Penn Foundation  
C. K. Williams  
Dr. Sankey V. Williams and  
Constance H. Williams  
Mr. and Mrs. E. T. Williams, Jr.  
Stephen Guion Williams  
Beverly Wilson  
William S. Wilson  
Windgate Charitable Foundation  
Stephan Winokur



Elise Winters  
Witte Memorial Museum  
Ms. Caroline Bertha Wittman  
Cynthia M. Wolcott  
Ms. Ellie Wolf  
Dr. William Wolgin  
The Women's Committee of the  
Philadelphia Museum of Art  
Mrs. Charles Wrightsman  
Martina Schaap Yamin and  
Michael Yamin  
Young Friends of the Philadelphia  
Museum of Art  
The Judith Young-Mallin Archive  
Eric Zafran  
Isaiah Zagar  
Spencer Zahn  
Mr. Eric Zetterquist  
Taras Zhyhaylo  
Michael Zinman  
Hope Zoss